In Three Parts Complete—32 Pages. Part I—Telegraph News Sheet—16 Pages.

# The Los Angeles Times

For Liberty and Law, Equal Rights and Industrial Freedom

BY THE YEAR, $9.00. | One Month, postpaid, 75 Cents. Three Months, postpaid, $2.25. | THURSDAY MORNING, MARCH 7, 1912. | PRICE: | Single Copies, on Streets and Trains, 5 Cents. Per Month, Per Copy, Delivered, 2½ Cents.

Mexico.

## OROZCO IS PROCLAIMED GENERALISSIMO OF REBELS

### *Other Insurrecto Generals Acknowledge Him as Their Leader.*

*Chihuahua Chief Issues Pronunciamento Declaring Revolution Knows no Party, Liberties of People Must Be Guaranteed, and Promising to March on Mexico City—American Refugees Cross Line.*

[BY A. P. NIGHT WIRE TO THE TIMES.]

EL PASO (Tex.) March 6.—A special news dispatch from Chihuahua tonight states that Pascual Orozco was proclaimed generalissimo of the rebel forces in Chihuahua today. According to the telegram, his leadership was acknowledged by the other insurrecto generals, Salazar, Campa, Hernandez and Ponce.

The announcement was received enthusiastically by the soldiers, who mingled cries of "Viva Libertad" with "Death to Madero."

Orozco issued a proclamation declaring that the present movement knows no party, that the fundamental law of 1857, guaranteeing the fullest liberties to the people, shall rule, and asserting that a rebel army of 5000 men, all mounted, will begin the campaign against the city of Mexico next Sunday.

Gen. Rojas, who is in command of the garrison at Juarez, received a telegram from Orozco today, informing him that train No. 7, from Chihuahua, carrying American and other refugees, might be expected at Juarez tonight. Gen. Rojas was instructed to facilitate the movements of the train, but to prevent it from crossing to the American side.

The rapidly shifting fortunes of Mexican politicians were illustrated today when Rojas arrested Benjamin Mendoza, charging that he had attempted to "sell out." The prisoner was taken to Casas Grandes on the regular afternoon train of the Mexican Northwestern. Mendoza participated in the uprising at Chihuahua during which Rojas, then a prisoner of State, and other political captives were released. He then led a detachment west and captured the city of Guerrero. Soon after the Federals attacked him, and he was taken prisoner. However, while his captors were taking him back to Chihuahua, Rojas appeared and balanced his debt of gratitude by releasing Mendoza.

At 8:30 o'clock tonight the refugees from Chihuahua arrived at Juarez and swarmed by carriage, automobile and street car to the American side.

There were about 120 of them, mostly men. Most of the latter are not residents of Chihuahua, but had been marooned there since trains ceased running. They are employed in mines and other enterprises in the State of Chihuahua and neighboring States.

When the train left, at 9 o'clock this morning, President Taft's proclamation warning Americans to leave disturbed districts had not been received. Wires had been down and no mail received. The city was tranquil and quiet and completely under rebel domination. The Americans, unaware of President Taft's fears, were uneasy but not alarmed. They were schooled to discount sensational rumors during the revolution headed by Madero, through which the city passed unscathed.

Much of the plentiful supply of money with which the present insurrection is equipped has come, and is still coming, from wealthy Mexican business men, land owners and politicians, according to tonight's arrivals.

It is declared that one million pesos

(Continued on Second Page.)

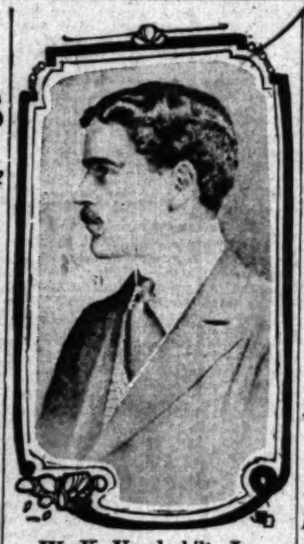

W. K. Vanderbilt, Jr.,

Who, at 34, is vice-president of the New York Central and Lake Shore Railroads, and who will eventually become president of the system, according to Wall street forecast.

Preferment.

## VANDERBILT, JR., VICE-PRESIDENT.

GETS HIGH PLACE ON TWO BIG RAILROAD SYSTEMS.

**Only Thirty-Four Years Old, He Has Exercised Full Duties of Presidency, and Is Said to Be Slated Eventually to Occupy the Highest Office on Roads.**

[BY A. P. NIGHT WIRE TO THE TIMES.]

NEW YORK, March 6.—W. K. Vanderbilt, Jr., who is now 34 years old, was today elected vice-president of the New York Central and Hudson River and the Lake Shore and Michigan Southern Railroad companies.

Mr. Vanderbilt for the last six years has held various positions with the lines that his forbears developed and since 1909 has been assistant in an executive capacity to President Brown of the New York Central. Last summer while Mr. Brown was abroad he assumed the full duties of the presidency. It was said at the New York Central offices today that Mr. Vanderbilt would soon be elected vice-president of all the subsidiaries of the company.

According to Wall street rumor, the young capitalist is destined eventually to be president of the system.

DIAMOND MERGER FAILS.

**Attempts to Bring About Union of German Mines with De Beers Interests Prove Ineffectual.**

[BY A. P. DAY WIRE TO THE TIMES.]

NEW YORK, March 6.—Advices received from South Africa by Maiden Lane jewelers indicate that attempts of the big diamond magnates to swing a union of the German diamond mine and the De Beers interests have failed and that prospects of a consolidation are not at all promising. The De Beers interests for some time have been trying to come to some agreement with the German and Belgian syndicates which control the output of the new diamond fields in the German colonies of Southwest Africa, where are found large quantities of small diamonds. The De Beers company controls the market for larger diamonds.

"The Black Strike."

## PARALYSIS SPREADING

### *English Industry Is Atrophied.*

*Striking Miners Are Masters of the Situation in the United Kingdom.*

*Atlantic Liners Getting a Supply of German Coal at Holland Port.*

*Kaiser Rushes Rural Police to the Essen District As a Precaution.*

[BY A. P. NIGHT WIRE TO THE TIMES.]

LONDON, March 6.—Official statements issued this evening concerning the numerous conferences held today in connection with the coal strike were devoid of information as to the results, if any, achieved.

The negotiations were renewed this morning with hopes that a speedy settlement would be reached, but nothing has been disclosed indicating progress in that direction.

As a result, rumors were abundant, but all apparently are founded on surmise.

The miners' representatives conferred with the Premier and his colleagues for nearly three hours, and the official report says that at Mr. Asquith's request they promised to attend further conferences "if desired."

From this it is deduced that the Premier has not abandoned hope of finding a basis for agreement between the disputants. It is said the miners adhered steadfastly to their previous declarations that they would not consent to any settlement that did not assure the adoption of their own schedule of minimum rates.

The Archbishop of Canterbury appealed in special prayers for a termination of the strike.

Meanwhile the miners continue to be masters of the situation. Industrial paralysis is fast spreading over the country.

GERMAN COAL IN GREAT DEMAND.

[BY DIRECT WIRE TO THE TIMES.]

THE HAGUE, March 6.—German coal in large quantities has been accumulated at the Hook of Holland and Rotterdam, forming the largest staple supply of coal at present on the continent. English, Russian and French vessels are coaling at these ports and orders, especially for English steamers, are pouring in.

IRISH INDUSTRIES AFFECTED BY STRIKE.

[BY DIRECT WIRE TO THE TIMES.]

BELFAST, March 6.—[Exclusive Dispatch.] Belfast, which requires more coal than any other city in Ireland, is anxiously awaiting news of the strike negotiations. Locally it is expected that the pits will be closed about a fortnight before an agreement can be reached. Meanwhile the arrivals of coal cargoes are becoming scarce, and it is believed that this week's incoming steamers will bring

(Continued on Third Page.)

*The Parted Ways Meet Again.*

Reunited and Happy.

According to advices received in Philadelphia yesterday, Mr. and Mrs. Drexel have agreed to drop their differences and live together again under one roof.

Reunion.

## THE DREXELS RECONCILED.

AGREE TO LIVE AGAIN UNDER ONE ROOF.

**Philadelphia Social Leaders Decide to Reenter the Yoke for the Sake of the Viscountess Maidstone and Their Two Sons—Booked for Passage on the Lusitania Saturday.**

[BY DIRECT WIRE TO THE TIMES.]

PHILADELPHIA, March 6.—[Exclusive Dispatch.] Society here was agreeably startled today by the news that Mr. and Mrs. Anthony Drexel would sail for home on the Lusitania on Saturday. From all appearance, when Mrs. Drexel left this city after the holidays it was with the express purpose of effecting a reconciliation with her husband. Her son, J. Armstrong Drexel, is believed to have played an important part in bringing his estranged parents together, as at the time when rumors of a divorce were flying thick and fast and Mrs. Drexel was almost a daily visitor to the offices of John G. Johnson, her attorney, the noted aviator steadfastly maintained that his father and mother would soon live together again.

News of the home-coming was received by a fellow member of one of the city's ultra-fashionable clubs and the message confirmed the interview which Mrs. Drexel gave in December that she had abandoned the notion of a divorce and would eventually become reconciled to Mr. Drexel. It can be said that the Drexels have abhorred the publicity which has been given to their affairs and that some agreement has been reached between husband and wife.

Those in the confidence of the family say that for the sake of the Viscountess Maidstone and for their two sons, the reigning head of the house of Drexel and his wife have agreed to settle all their differences and live together again.

TWO HUSBANDS OF ONE MIND.

**This Is Particularly the Case Since They Found They Have But One Wife Between Them.**

[BY DIRECT WIRE TO THE TIMES.]

NEW YORK, March 6.—[Exclusive Dispatch.] Mrs. Margaret Noonan-Sullivan-McDermott-McVitty holds a unique record among the feminine residents of New York. She was served in two divorce suits, each by a different husband, in the space of two minutes and in the presence of the pair of husbands. The service was made in an uptown restaurant and all the while Mrs. Noonan, etc., McVitty calmly nibbled an olive.

Both suits were tried in the Supreme Court today. The trial disclosed that McDermott and McVitty had discovered that their wives were one and the same person. The woman had admitted to each that she was the wife he sought and that, moreover, she was quite willing, henceforth, to be neither Mrs. McDermott nor Mrs. McVitty.

McDermott married her in 1905, and McVitty in 1911. Decision was reserved.

NEW TRAIN FROM EAST.

OMAHA (Neb.) March 6.—A new de luxe excess-fare train between Chicago and San Francisco, which will operate over Northwestern, Union Pacific and Southern Pacific railroads, was announced today at Union Pacific headquarters. The new train will clip four hours off the present running time of the fastest train between the lakes and the Pacific. The excess fare will be about $10. The train, which is entirely new in equipment, is now under construction, and the initial trip will be made May 1. Cars will be all steel equipment, of the best construction and design and will have every convenience known to modern travel.

Unverified.

## HAS SCOTT WON POLE?

### *London Hears of His Success.*

*British Antarctic Explorer Said to Have Achieved His Object.*

*His Wife Denies Receipt of Any Word Confirming the Report.*

*Royal Naval Officer Makes Attempt at Head of a Strong Party.*

[BY A. P. NIGHT WIRE TO THE TIMES.]

LONDON, March 6.—A rumor is published in an evening paper that Capt. Robert F. Scott, the British Antarctic explorer, has reached the South Pole.

Mrs. Scott declares that she has heard nothing from her husband and there is no confirmation obtainable from any source.

Capt. Robert Falcon Scott of the British royal navy is at the head of an expedition which included sixty men, twenty Siberian ponies, thirty dogs and two motor sleds, which left England in July, 1910, on the Terra Nova. His plans for the journey from King Edward's Land to the Pole included the use of three means of sled traction—ponies, dogs and motors—and ponies were to be taken in sufficient numbers to insure a thoroughly adequate amount of food being carried as far as Glacier Beardmore. Stores sufficient for three years were carried. In January, 1911, Capt. Scott and his comrades went south to establish depots, later returning to New Zealand. All through the summer it was intended to make the final preparations for the last dash toward the Pole, which was to be carried out at the end of the year.

Another expedition is that of the Austrian, Dr. Mawson, who was one of the members of the Shackleton expedition. The vessel used by him is the Aurora, which left Australia in November, 1910.

Flashes and Kernels.

## The News in The Times This Morning.

CONDENSED AND CLASSIFIED.

PAGE TITLES — PAGES — PARTS

PART I.
Battle in London.
Struggle in Mexico.
News from Washington.
Happenings Along the Pacific Slope.
Pith of News from the Middle West.
Gunfight at Amarosa.
Los Angeles County Correspondence.
News from Below Tehachepi's Top.
The City in Brief: Vital Record.

PART II.
La Follette May Come.
Public Service: City Hall and Courts.
News from the Oil Fields.
The Editorial Page: Pen Points, Shafts and the Stage.
Events in Los Angeles Society.
Books, Pastimes and Fancies.
Additional Deaths.
Business and Trade.
The Weather; Shipping; Financial.
Motion Will Compete.

PART III.
Great Polo Game.
Biggest Track Meet.
Sport News and Gossip.
Julian Johnson's Stage Page.

SUMMARY.

WEATHER. Clear. Wind at 5 p.m., northwest; velocity 8 miles. Thermometer, maximum, 69 deg.; lowest, 51 deg. Forecast: Unsettled, showery weather Thursday. For detailed weather report see page 11, Part II.

THE CITY. The death of a beautiful seven-year-old girl, following a criminal operation, led to the arraignment in the police court yesterday of J. A. Mead, who was held by members of the District Attorney's staff to have confessed. The man is charged with having performed more than a dozen operations in about fifteen months.

Bandit Gang Broken Up. Police officials claimed one of Southern California's most hard-boiled criminals yesterday when Norman St. Clair was arrested and locked up in the County Jail. St. Clair is said to have been the leader of a gang of bandits who have been operating throughout the Southwest for the last two years. Besides St. Clair, the police claim they have arrested Ben Hall, Jack Hall and Jack Hamilton, all of whom are said to have been members of the gang. The police say that the gang has been responsible for a number of robberies in Los Angeles, Pasadena, Long Beach and other Southern California cities, and that the total amount of money secured by the bandits will run into the thousands of dollars.

Long Beach is interested in a lawsuit filed in the Superior Court. If private claims of a city of Long Beach worth about $5000 are valid, the title to $1,000,000 worth of land will become clouded. The outcome is a grant of the Mexican government many years ago. Upon positive identification of a young man who arrived here recently from New York, a messenger of Wells, Fargo & Co., in charge of $40,000 in gold, will be sent to Los Angeles to bring the money back to the East. The only chance of identification lies in the fact that the man has a scar on his left cheek. If a package of that amount is not the man they want, he is not the man they want.

The Chamber of Commerce of Los Angeles has framed a resolution favoring the adoption of the State Constitution providing for the consolidation of cities, cities and counties, or of two cities in different counties. The Los Angeles County Consolidation Association considered the proposition at a meeting yesterday.

The annual organization of the Taft Republican Club of Southern California will be held next Monday in Los Angeles. Members of the club from eight counties will be in attendance.

Motor speedsters have taken advantage of the order issued by the public regarding the speed limit. The Harbor Commission, it was declared, has declared that hereafter no announcement will be made until the plans shall have been completed.

WEATHER IN CALIFORNIA. Reports from various points in California show that the rainfall has been general for three days, and is still prevalent, with continued precipitation.

Rainfall in Cajon Canyon, near San Bernardino, was washed out by Tuesday's storm. It is estimated that it will require $1000 to repair the road leading to the canyon.

Pasadena's bill of a referendum at Long Beach on the water commission case out of court by the Mayor and Board of Trustees of the Community passed an ordinance providing for the commission.

Several South Pasadena have formed a club to take up municipal matters, and have elected officers for conducting the business which comes up.

Hair Talk Too Much. [Los Angeles Tribune:] Learn to keep your hair affairs locked up in your own breast. Be willing to listen to all the hair talk you can, but don't be in a hurry to do anything. There is no use in the world for the crazy tear-making hair tonic. Don't be in a hurry to get rid of the faults of others. Be patient with your own. Don't worry about the worries and anxieties of others. They are a sure path to premature old age, bickering, and fussiness. Don't cause more misery for the sake of a few on earth. And what is the talking do? The hair doesn't amount to it. Get doesn't amount to it.

Use only hair goods of the right sort and you will be proud of them. Don't be a sympathetic hair goods fool.

Hair tonics will send you back to youth, but they will send you quickly to old age.

Today's Toilet Table
By MME. D'MILLE.

There are simple home treatments for the hair and complexion. Dry shampooing. Dry shampooing of the scalp and hair, and how to do it. Just put a couple of tablespoonfuls of cornmeal in a fruit jar and add to it the original package of dandruff remover. Shake well. A little on the head at a time. It brushes out easily and leaves the hair clean, bright, fluffy and free from dandruff. It is also good for the hair color.

To keep the face youthful and free from wrinkles, use the following simple lotion by dissolving one ounce package of mayatone in a pint of witch hazel and rub it into the face, neck and arms every night. Your complexion will soon be clear, satin-like and beautiful.

Superfluous hairs or fuzzy growths on the face can be made to vanish quickly by making a thick paste. Mix enough powdered delatone with water to form a paste. Spread on the hair surface; apply and remove after two minutes rub off. The hairs will be gone. Don't wash the face for several hours afterward. Cold sores, pimples, blackheads, eruptions disappear when Sulphur's Salve into the affected parts before retiring. It heals cuts, burns, scalds, etc., as well as being a tonic as well as healer. Don't be in danger of blood poisoning.

Without Sentiment.

## VIOLENCE IN LAWRENCE LIMITED TO STRIKERS.

### *State Officials and Peace Authorities Give Comprehensive Account of Rioting and Results in Day's Session Before Congressional Committee—Women and Children Did Not Suffer, But Former Were Inciting Mobs.*

[BY A. P. NIGHT WIRE TO THE TIMES.]

WASHINGTON, March 6.—Dudley M. Holmes, secretary of Gov. Foss of Massachusetts, testifying before the House Rules Committee today regarding the Lawrence mill strike, had explained the failure of the authorities to settle the strike, when he was confronted with a question he objected to.

"Did you say in Lawrence, that William Wood was the one man to blame," asked acting Chairman Hardwick.

The question had been submitted to him by Representative Victor Berger, who is pleading the strikers' cause. Mr. Wood is president of the American Woolen Company.

"I would prefer not to answer that question," Mr. Holman replied, "but I will if you insist."

The committee, after conferring, decided to withdraw the question.

Mrs. Taft, wife of the President, spent most of the day at the hearing, remaining throughout the morning session and returning for two hours in the afternoon.

It was learned today that a visitor at the hearing yesterday was Miss Anne Morgan of New York, daughter of J. P. Morgan. She stood in the crowd surrounding the witness-room for some time and left unannounced.

Mr. Holman followed Capt. J. J. Sullivan, acting City Marshal of Lawrence, who told a detailed story of the police operations, concluding after a severe cross-examination by Representative Stanley of Kentucky.

SEVERE CROSS-EXAMINATION.

Concerning the incidents at the Lawrence depot when the children were arrested, Mr. Stanley questioned the marshal at length.

"When you lined your police up on the station platform," he asked, "and diverted the children from the train to your automobile truck, what was your purpose?"

"To keep them from leaving Lawrence without any explanation of where they were going or whether their parents consented."

"Where did you take them?"

"To the police station."

"Why?"

"Because they had, in my opinion, violated the laws of Massachusetts."

"What law?"

"The law providing for the care of neglected children."

"How did you know they were neglected?"

"The situation was extraordinary. These people would not tell us who

(Continued on Second Page.)

Warlike.

## SEND CALIFORNIA MILITIA TO THE MEXICAN BORDER.

[BY A. P. NIGHT WIRE TO THE TIMES.]

SACRAMENTO, (Cal.) March 6.—It is understood that Adjt.-Gen. Forbes of the California National Guard has been in close touch for several days with the officials at Washington, and an order to assemble the National Guard has been expected most any day. Gen. Forbes was in San Francisco tonight, and no one else connected with his office felt at liberty to comment upon the report from Washington that the guard will be sent to the Mexican border.

In preparation for such an emergency as this, Gen. Forbes and his aides has brought the California National Guard up to a high state of efficiency. Today the guard is fully armed and equipped and ready for the field. It is stated on high authority that the guard will be ready to move within three hours after an orer to mobilize is received.

WHAT IT COST.

[BY A. P. NIGHT WIRE TO THE TIMES.]

MEXICO CITY, March 6.—Following the public excoriations of Gen. Pascual Orosco by President Madero yesterday it was reported that an audit of his accounts as commander of the revolutionary forces in the North showed his connection with the Maderista army had cost the Mexican people about $250,000 gold. Orosco's defection unofficially is charged to followed the refusal of a heavy additional appropriation.

Solution.

## MADERO AND SUAREZ TO RESIGN IN APRIL.

[BY A. P. NIGHT WIRE TO THE TIMES.]

MEXICO CITY, March 6.—President Madero and Vice-President Suarez are expected to resign when Congress convenes April 2, according to statements made here tonight and credited to good sources.

If the resignations are received, according to the best information obtainable, Gen. Trevino will be the choice of Congress for President ad interim, his probable service being two years, or until peace has been restored throughout the republic, when new elections would be held.

Meanwhile Cabinet changes intended to placate the various warring elements probably are to be made.

The substitutions will affect six of the eight portfolios and are calculated to amalgamate the Vasquistas, Liberals, the army element and the Maderistas.

The most startling feature of the plan is the proposed return of Dr. Francisco Vasquez Gomez, the "brains of the revolution," to the post of Public Instruction, which he formerly held.

Francisco de la Barra is slated for the Ministry of Foreign Relations, which he occupied during the last days of Diaz's administration; Gen. Geronimo Trevino for the War Office; Fernando Iglesias Calderon, candidate for Vice-President on the Liberal party ticket against Pino Suarez, for the Department of the Interior, and Alfredo Robles Dominguez, Madero's treasurer during the revolution, for the Department of Communications.

Jesus Flores Magon, recently appointed to the Ministry of the Interior, will be transferred to the Department of Justice.

The other ministers, Ernesto Madero, Finance and Hernandez, Fomento, to continue in their respective departments.

Manuel Bonilla, now president of the Ministry of Communication, it is said, will be given the Governorship of Sinaloa, whence he came at the close of the revolution.

The announced intention of De la Barra to return to Mexico long before he was expected to do so, is pointed to as tending to corroborate the report but some persons speculate on a possible higher post for the ex-President.

Gen. Trevino's long service in the army and the high esteem in which he is held is to be counted upon to build up the military, while Calderon, the head of the liberal party, has a large following of bolting Maderistas, who became dissatisfied with Madero early in the election campaign.

Robles Dominguez endured imprisonment at the hands of Gen. Diaz from November to May for his affiliation with the Madero rebellion. Since that time the failure to receive what he considered proper recognition for his service or for other reasons, he has become antagonistic and repeatedly in published interviews has predicted the early downfall of the Madero administration.

Madero's repudiation of Dr. Vasquez Gomez, the original nominee for the Vice-Presidency with Madero on the reform platform, and his substitution of Pino Suarez is generally conceded to have been the beginning of his troubles.

In Close Touch.

# TAFT STUDIES MEXICO'S CASE.

*President Confers With Ambassador from Republic.*

*Madero Is Said to Contemplate Cabinet Changes.*

*More American Troops Will Patrol the Boundary.*

[BY A. P. NIGHT WIRE TO THE TIMES.]

WASHINGTON, March 6.—President Taft canvassed the situation in Mexico closely today with the Mexican Ambassador, Senor Martinez y Crespo.

The chief subject discussed was a more rigid enforcement of neutrality laws along the border. The Ambassador predicted a gradual return of normal conditions.

A well authenticated report tonight is that several Cabinet changes are to be made by President Madero to appease discontented elements.

These changes include the possible return to the Cabinet of Senor Francisco de la Barra, now in Europe, and Dr. Francisco Vasques Gomes, the defeated candidate for Vice-President in the recent elections, and brother of Emilio Vasques Gomes.

Gen. Geronimo Trevino may be named as Minister of War.

Senor de la Barra successively served as Ambassador to the United States, Minister of Foreign Affairs, Provisional President, and now, as special Ambassador, is touring European countries. Besides his years of experience in foreign relations he is regarded as particularly well fitted by reason of his close friendship with President Taft and Secretary Knox to direct Mexico's international relations in the present crisis.

ASPIRES TO WASHINGTON JOB.

Manuel Calero, new Minister of Foreign Affairs, it is said, desires to come to Washington as Ambassador, relieving Senor Martinez y Crespo, who would return to his former post in Vienna. Dr. Francisco Vasques Gomes has taken no part in the anti-government activity of his brother Emilio, now at San Antonio, Tex. Many of the so-called Vasquistas, however, were supporters of Dr. Gomes when he was unsuccessful as a Vice-Presidential candidate. Dr. Gomes was Madero's representative at Washington during the last revolution and is now on good terms with him.

Notwithstanding his defeat for the Vice-Presidency, he might be able to pacify not only his own followers, but those who have taken up the cause of his brother.

Gen. Geronimo Trevino for Minister of War, has been brought forward because of his military prestige as a soldier of the type of Gen. Diaz. His friends are urging the President to make him the director of the military of Mexico.

The Mexican Ambassador would not discuss these changes.

He characterized as incredible the report that Manuel Calero, Minister of Foreign Affairs, had said Mexico would hold Americans as hostages in case of American intervention. The American Ambassador, Henry Wilson, at Mexico City, was instructed today by the State Department to ascertain the authenticity of the report.

Both Azarco and Velardena are still cut off from telegraphic communication. State Department officials say they do not fear for the 100 American residents there.

MORE TROOPS WILL GO.

The administration, it was learned today, is planning to send more troops to the Mexican border. Secretary Stimson on his return from Chicago tomorrow is expected to take up with President Taft the number of troops to be sent and their disposition.

State Department officials do not credit the report that the Mexican Minister of Foreign Affairs, Manuel Calero, had declared the Mexican people would hold as hostages Americans and all other foreigners, should foreign troops enter Mexico.

Official advices from Mexico were meager. Although rebels are reported in control of Chihuahua, American Consul Summers telegraphed that the situation was less critical than at any time since February 1. American Consul Holland at Saltillo, State of Coahuila, said that while there had been no encounters with rebels in Jasaminal, a town south of Saltillo, much uneasiness existed there. Americans in the disturbed district, he reports, either are coming into Saltillo or are departing for the United States.

San Luis in eastern Guerrero, is reported as having been taken by the rebels, but Acapulco, on the coast in the same State, is quiet.

## CIENTIFICOS FOMENT TROUBLE IN SONORA.

[BY A. P. NIGHT WIRE TO THE TIMES.]

GUAYMAS (Mex.) March 6.—The cientificos are making desperate efforts to provoke trouble in various sections of Sonora. Emissaries have been sent to the Yaqui Indians, using every means to persuade them to rise against Madero and the established government of this State.

That the cientificos are offering the Yaquis large sums of money and the exclusive possession of the entire Yaqui River Valley, if they will murder settlers, both Mexicans and Americans, in isolated places, was the word brought today by the peace commissioner, Gen. B. J. Viljoen, who returned from an extended trip to the northern part of the State. He said only one Yaqui chief and a few hundred men are now in revolt, and asserts that they are urged on by the cientificos with utterly impossible promises. Gen. Viljoen went as far north as Punta de Agua, the extreme northern part of the Bacatee Mountains.

It became known today that the second mission from the peace commission to the Yaquis was entirely wiped out, but it is denied that the wholesale slaughter of the peace body was done by the Yaquis. Gen. Viljoen declares that they fell victims to bandits in the mountains. Sonora sent 1500 troops from near Cananea to attack the rebels, who are marching on Mexico City from Chihuahua.

Reports from Sinaloa are contradictory. It is believed that several groups of rebels are robbing the ranches and they are threatening larger places with the hope of diverting the government's attention from the rebellion.

ARE you dissatisfied with your office? 'Phone C. Wesley Roberts Company for better conditions. 'Phone A4294, Main 8574.

## PROCLAIMED GENERALISSIMO.

(Continued from First Page.)

($500,000) is being raised to carry the campaign to the City of Mexico. Yesterday, in the Chihuahua Foreign Club, Don Luis Terrazas, Jr., it is said, openly counted out ten thousand pesos, which he gave to Orozco, promising at the same time that 90,000 pesos more would be given the rebel cause next day (today.)

Don Luis is one of the numerous sons of the multi-millionaire Gen. Terrazas, who is the largest land owner in Mexico. His holdings are placed at 12,000,000 acres. The family controlled the state as feudal lords under President Diaz. Most of them are now in this city. They fought the Madero revolution with all of their great resources to the last, and in return the rebels never failed to appropriate or destroy Terrazas property when opportunity offered.

TEARS OF JOY.

It was a happy throng which left the train and poured over the international bridge. Among the women there were tears of joy as they sighted the American soldiers on guard.

"Oh, those beautiful soldiers! How good they look! I'd just like to get out and hug them all," exclaimed one woman in a party of four in an automobile. The machine had been stopped perfunctorily at the American end of the bridge and her exclamation was plainly overheard. Then she burst into tears.

In El Paso they found the hotels crowded with visitors to the Panhandle Cattlemen's Association convention, and dispersed through the city to find such lodgings as were possible.

Orozco issued a manifesto today in which after explaining at some length his reasons for resigning he mildly castigated the Madero administration, intimating that the incumbent President and his subordinates have sought to make capital out of their offices. He points out the diminished military forces of President Madero and in a general way remarks that there is need in Mexico for a rigid military government. This Orozco characterizes as "rule with the mailed hand."

The people of Mexico are admonished by Orozco to adhere to a path of loyalty and duty and to seek by means of sacrifice of personal and party ambitions the common good. Orozco cites the history of Poland as a warning.

WILL AVOID POLITICS.

"My intention is to separate myself from the field of politics, in which I do not care to venture and waste my energies," says Orozco. "I shall return only to collaborate with my humble contingent and my scant worth. If the people, the sovereign among sovereigns, should call me to their aid to labor for them, I shall respond. I desire only to mix in the numerous group of those who by redemptive and fruitful work, contribute to uphold the nation's aggrandizement."

Business in Chihuahua is less than 15 per cent. of normal, according to Wilbur H. Grant, a civil and mining engineer. Grant declares that Orozco is insatiably ambitious and that he is determined to make himself President of Mexico.

"Business has suffered seriously and we have been without communication with the rest of the world," said Mr. Grant. "Until my arrival here I had heard nothing of President Taft's proclamation. While thus far Orozco has conducted himself in a way that was not offensive to the foreign residents, the future is a very uncertain quantity."

A full week was required for the transit of C. L. Chapin of the Continental Mexican Rubber Company from Torreon to El Paso. Chapin left Torreon a week ago on an improvised train, which proceeded to Chihuahua with the greatest difficulty. Arriving there Chapin found himself again marooned and was compelled to remain there until this morning. The situation at Torreon is grave, says Chapin. The town has been isolated for more than three weeks and constantly harrassed by the Zapatistas.

Antonio L. Dagnino of Mexico City, a British subject, was one of the passengers on the Chihuahua train.

SITUATION SERIOUS.

"It is useless to minimize the seriousness of the situation at Chihuahua," Dagnino declared. "I am not exactly disinterested, but I have been there watching matters pretty closely. Now that I am in this country I feel safe for the first time in many days."

There are still 300 Americans in Chihuahua, said to be ignorant as yet of President Taft's proclamation. The text of the warning will be sent tomorrow by mail, as Mexican Central officials state that they expect to maintain regular service between El Paso and Chihuahua from now on.

A telegram was received here today from Geo. J. Reiger of Hayden, Ariz., stating that Mexican malcontents had destroyed his ranch in Sonora, Mex., and taken his cattle.

The train which it is expected will bring Americans out of Chihuahua to El Paso had not started this forenoon, according to railway officials. The delay is believed to be due to congestion of troops trains and not to any unwillingness of the rebels, who have joined forces at Chihuahua to permit foreigners to leave.

Lieut. Hall, who was sent to Columbus, N. M., Monday, reported to Col. Steever today that in the fight between Mexican bandits and cowboys no Americans were killed or injured. Lieut. Hall talked to two of the cowboys who were driven from the ranch, which is on the Mexican side of the border. The cowboys confirmed the newspaper reports in all essential details.

## MEXICAN CONSUL IS OBJECT OF CHARGES.

[BY A. P. NIGHT WIRE TO THE TIMES.]

DOUGLAS (Ariz.) March 6.—A sensation was sprung here today when the Mexican officials in Agua Prieta openly charged Mexican Consul S. Manuel Cuesta, in Douglas, with working hand-in-hand with the rebels.

Senor Cuesta strongly denied the charge, and in a statement issued said that his enemies had made many charges against him, "and I am not surprised at this time to hear their latest charge. Madero knows how hard I am working for his interests."

The charge against Consul Cuesta grew out of the presence in Douglas of Juan Dozal, a member of Gen. Orozco's staff, who, it was claimed, had been in constant communication with the Consul, and who was suspected of being here to organize rebel bands. Senor Cuesta said Dozal was here looking for employment, but the Agua Prieta officials stated that Dozal could have anything he wanted from Orozco, "and why, then, is he here looking for work?" they asked.

Washington.

# FIND COLLUSION WITH THE TRUST

*Republicans Accuse Democrats of Playing Politics.*

*Call Underwood Bill Sop to the Sugar Barons.*

*Say Thousands of Farmers Are Hard Hit By it.*

[BY A. P. NIGHT WIRE TO THE TIMES.]

WASHINGTON, March 6.—Proposing to rename the Democratic free sugar bill, "an act to surrender revenue, destroy competition and create monopoly," the Republicans of the Ways and Means Committee of the House today submitted a minority report on the Underwood bill, which will be the next of the tariff bills to be considered by the House.

The report, submitted by Representative Fordney of Michigan, charges a union between the sugar trust and the Democratic party and that the free sugar measure is designed to catch the votes of the consumer and will in time deliver the consumer to the mercy of the sugar trust.

The report gives credit to the beet sugar industry for holding down the price of sugar during the advance of last year and predicts that such a safeguard would be destroyed if the beet sugar men were driven out of business.

THE TEXT QUOTED.

The report asserts that the Underwood free sugar bill is "the boldest attempt in the history of our republic to surrender an important and growing industry to foreign importers," and that it is "against the domestic sugar producers and solely in the interest of the refiners of imported raw sugar, commercially known as the sugar trust."

The report says that the sugar beet growing industry would be killed if the beet refineries were forced to suspend by tariff legislation. There are 112,000 farmers engaged in growing sugar beets, the report adds, and it comments that "the Democratic party says to these farmers, we propose to make you pay for this reduction in the tariff on sugar."

Predicting dire days for the sugar consumer, the report says:

"Not in the palmiest days of the trust, when Mr. Havemeyer ruled its fortunes with a rod of iron and an ambition bounded only by the confines of this country, did the American Sugar Refining Company ever monopolize such a portion of the sugar consumed in the United States, as this bill would deliver into its keeping."

The assertion that the Underwood bill will help the sugar refiners and destroy the beet industry is followed by the insinuation that there has been a collusion between the Democratic majority and the sugar trust.

THE BENEFICIARIES.

In charging that the beneficiaries of the tariff removal will be the sugar refiners, the report makes this specification:

"Another evidence of the closeness of the union between the Democratic party and the sugar trust is found in the chemical schedule recently passed by the unanimous vote of the Democratic-representatives and opposed by the unanimous vote of the Republican representatives.

"The Payne-Aldrich bill places an ad valorem duty of 25 per cent. on bone black. In the Democratic chemical schedule, the duty on all items in this section, except bone black, is reduced from 25 per cent. to 15 per cent. Bone black is taken out of the section and placed on the free list. Who uses bone black? Practically no one except the sugar refiners. It is one of the principal items of expense in refining sugar.

"Not a pound is used in the domestic sugar industry.

"The man who uses lamp black in painting his barn must pay a 15 per cent. duty on the same, but the sugar trust, that uses millions of pounds of bone black, shall have the duty removed entirely so that it can import the most expensive material used in its business without paying a revenue into the national treasury.

"Now, less than a month after the passage of the chemical schedule, the same Democratic party introduces a bill placing sugar on the free list, relieving these same refiners of the burdens of $52,000,000 duty on their raw sugar. Thus the union has been consummated."

## WHY CLARK MOVED.

**Florida Governor Whom He Called a Pin-head Got a Seat In Congress Near Him.**

[BY A. P. NIGHT WIRE TO THE TIMES.]

WASHINGTON, March 6.—In the House today Gov. Gilchrist of Florida walked on to the floor and took a vacant seat just across a narrow aisle from Representative Clark of that State.

The Governor and Mr. Clark hold widely divergent views concerning the present inquiry of Everglades development by a House Committee and the latter yesterday, replying to some insinuations of the Governor, referred to him as "that pinhead Governor."

Mr. Clark moved to another part of the chamber.

## TRADING FOR BIG TREES.

COMMITTEE TO REPORT BILL.

[BY DIRECT WIRE TO THE TIMES.]

WASHINGTON, March 6.—[Exclusive Dispatch.] The Public Lands Committee has revived the old plan which has been agitated for years to exchange public lands for Robert Whiteside's land, on which grow the big trees of Calaveras. The committee has agreed to report favorably a bill authorizing such an exchange. Heretofore Congress has been willing to do this to save the big trees, but Whiteside has not been satisfied with the lands offered him in exchange for his own, on which he places high values.

## COAST NEEDS THE MINT.

WASHINGTON, March 6.—[Exclusive Dispatch.] It seems that there has been a good deal of bother about the closing of the San Francisco mint. Secretary of the Treasury McVeagh has told Congressman Kent that the Congressional Committee, which decided not to report any appropriation for operating this mint, did not have his sanction for that action, as he believes both the demands of foreign commerce and the demand for gold coin on the Coast make it desirable to keep the mint open.

## VIOLENCE IN LAWRENCE.

(Continued from First Page.)

they were and for that reason they were detained."

"Well, if some of these women were mothers of those children, what right did you have to arrest them?"

"The right, as I have told you, that I thought it was my duty under the law."

"When did you discover that any of these women were mothers?"

"Not until after they were taken to the State institution, where they were cared for later in the day. That night some of the fathers came and acknowledged parentage of the children. They promised to bring them into court on Tuesday and were allowed to take them home."

HAD COMPETENT ADVICE.

Capt. Sullivan said he had consulted Justice Chandler, Col. Sweetser and others who advised him in his action.

"Did you have any written authority to take these women and children?"

"I did not."

Capt. Sullivan said he had seen people on the streets of Washington more poorly dressed than he had ever seen on the streets of Lawrence.

"As to the testimony that they eat meat only once a week," he said, "I know there are scores of Italians and Jews, meat and fish peddlers, who sell to no one but these people. They also have their own clothing shops, which are well patronized."

Mr. Holman outlined the efforts made by the Governor of Massachusetts to settle the strike and the withdrawal from Lawrence of most of the troops.

"No undue violence was used by the troops or police in Lawrence," he said. "Force was necessary at times where the suffering people were ugly and had to be restrained."

That the State authorities or soldiers had anything to do with stopping the departure of children from Lawrence, Mr. Holman emphatically denied.

"The police alone dealt with that situation," he said.

William D. Haywood, organizer of the Industrial Workers of the World, arrived from Lawrence late in the day and attended the hearing, accompanied by Representative Berger.

WOMEN ARMED WITH CLUBS.

Capt. Sullivan told of an outburst at a Sunday meeting of the strikers, where men were arrested for blocking the sidewalks.

"Two of these men were struck with clubs," said the captain. "As they were being taken to the station a mob of women armed with broomsticks and clubs besieged the officers. One Polish woman had a baseball bat.

"As to the arrest of women," continued the captain, "I want to say that not one-half of the women who should have been arrested were. The women arrested were incited to violence by their leaders. I know of a Syrian doctor in Lawrence who had no connection with the strike, who asked for twenty-five men to go with him to throw themselves on the bayonets of the soldiers to arouse sympathy for the cause."

C. F. Lynch, Commissioner of Public Safety of Lawrence, resumed the stand this morning. He first told of having lent personal financial assistance to parents who were persuaded not to send their children from Lawrence.

"Did the city authorities and citizens make any effort to settle the strike?" asked Representative Hardwick.

"Yes sir; the city government commissioners met with the Strike Committee and tried to arrange a meeting with the mill owners. The mill owners refused to deal with the organization, but would with their own men."

The commissioner personally saw one riot, he said, about the mills. "I saw a crowd hurling rocks at the mills."

"What section of the statutes authorized you to prevent children leaving Lawrence?" asked Representative Stanley.

"It was looked up at the time. The statute I think was that preventing children's departure without parents' consent."

GAVE INSTRUCTIONS.

"Did you instruct the police that the children must have written consent of their parents?"

"Yes."

"What if the parents were present at the depot?"

"Well; that would be different, if we knew they were the parents."

"Did you read that law you say you have on the statute books of Massachusetts on which you acted in this matter?"

"I did not."

"Did you order the police to jail the children?"

"I left that to the man who had police experience."

Capt. Sullivan, acting Chief Marshal of Lawrence, was asked about the stabbing of an Italian boy.

"Soldiers were going across a trestle bridge," he said, "when this boy rushed at one of them. A second soldier prodded him with a bayonet. No report ever was made to the police on his case."

"What was the boy attempting to do?" asked Representative Dalzell.

"No one knew what was in the boy's mind, but the supposition is he intended to push the soldier through the trestle."

"What happened to the boy?"

"He was taken to a hospital and recovered."

HOW MOBS WORKED.

He told of one morning when the strikers planned to form an endless chain parade, locking arms to prevent persons who wished to go to work, from reaching the mills.

"Although they did not do this," he continued, "they did fill several of the streets leading to the mills. I am sure there were 25,000 persons in those mobs. No attempt at a parade was made but numerous persons were prevented from going to work.

"Late in the day the strikers began pulling the trolleys off the cars all along the line. The cars were stoned, people driven out and motormen and conductors frightened off. I saw one man pick up two chunks of ice and hurl them. I put him under arrest and was pelted with ice. One officer came to my assistance. I held up my club and threatened any man who came near. An Armenian who struck me a particularly hard blow on the head was the only man I hit. I did strike him as hard as I could. I also saw there a wounded carpenter assaulted by strikers after they had dragged him from the car.

"Could you locate the leaders, men or women, who led assaults?" asked Representative Wilson of Illinois.

"There were no leaders in the streets," said the captain. "The instructions of leaders were made in meetings."

"The crowds usually were led by women and children," continued Sullivan. "They usually were in the front rank and sometimes women had children in their arms. Other women carried flags. On the first morning, Ettor, the strike leader, was about the mills giving orders, but when the demonstrations took place he always disappeared."

Describing the wounding of Officer Benoit, the captain said:

"I want to say that the man who killed the woman was the man who wounded Officer Benoit. We know that man and we will get him."

"Who was the man you have in mind?"

"I shouldn't tell you that; it would defeat the ends of justice."

"Was he a striker?"

"We think he was, and the woman killed also was a striker. I think that shooting started as pure deviltment to raise trouble and that there was no intention to kill anybody. The police did not shoot."

ANOTHER OFFICER STABBED.

Capt. Sullivan told of another officer who was stabbed during the same outbreak. Another method of the strikers to arouse trouble, he said, was the concerted plan of the strikers in flocking through the stores, passing in and out without buying anything.

"They had our store-keepers in a state of terror and for some time business was practically at a standstill though the stores were not closed," he said.

Capt. Sullivan said children frequently were sent out of Lawrence by the strikers without the consent or even the knowledge of their parents. In one case, he said, two children were found wandering on the streets in New York after having been sent from Lawrence. He notified the Strike Committee and had it published that no children would be allowed to leave Lawrence without the written consent of their parents. The Strike Committee, he said, published a declaration that the "children were going to go despite Capt. Sullivan's orders."

Just before the trouble at the depot, he said, a system of picketing by women had been inaugurated by the strikers. These pickets would not obey the police.

"They felt they were martyrs and heroines and wanted to go to jail," said the Chief. "When they were fined for assaults, they appealed their cases.

"These women were in jail on the day of the trouble at the station and their children were brought to them in the jails. These were the children described here as being locked up. Their fathers had brought them there and left them.

"The women and children brought to the station after the trouble at the depot never saw a cell. They never were put in cells."

Describing the trouble at the depot Capt. Sullivan said he had twenty-four officers with him and gave orders that all loiterers be driven away.

"The depot was full of people," he said. "I went in and saw the settees filled with women and children. I said to them: "Any of you who are leaving Lawrence or sending children away because you can't have assistance here are under a misapprehension. I want to say you will be taken care of by the authorities of Massachusetts.

NO VIOLENCE USED.

"There were about 100 people there and all left but fifteen. To those who remained: "I don't know you people, but before you leave Lawrence, I want to know whether you are the parents or guardians of these children and where you are taking them.'

"I got no answer from any of them. In a few minutes these few children were gathered up and started for the train. I established two lines of policemen and prevented them from going to that train. We put them in the automobile truck and took them to the station. No one was clubbed or hurt.

"One fracas occurred in the truck. I ordered an officer to get upon the truck and as he did so a woman named Brown, pushed him back. The officer in the truck pulled her back. That was the only trouble."

The captain denied that there was any violence used and said he was on the spot all the time and that no soldiers were there with guns and bayonets.

"Why were these women and children taken to the station?" asked Representative Dalzell.

"Because of complaints we had received before and because these people absolutely refused any information."

Sullivan also denied the testimony of Max Bogatin that he was stopped at the door of the depot.

"That is absolutely false, and I want to say that I was there to see that no one was hurt and was as careful as I would have been with any women or children," continued Sullivan.

"There were no children thrown into that truck. They were lifted there by strong men.

"There were only eight women there and fifteen children. They did not go into the truck cheerfully. They had to be assisted to the truck, but they were not thrown. This Brown woman was the only one who screamed. She did make some noise."

## EXPECT AN ATTACK ON AGUA PRIETA.

[BY A. P. NIGHT WIRE TO THE TIMES.]

DOUGLAS (Ariz.) March 6.—Thirty soldiers who deserted this morning in Naco and are supposed to be coming toward Agua Prieta have not yet been sighted, according to the scouts of the garrison across the border. Dr. Huerto is reported to be in the Ajo Mountains with ninety men. It is reported that the Naco men have joined him there. The entire band under command of Huerto is expected to attack Agua Prieta, tonight or in the morning.

Refugees arriving this evening report large bands of men in the mountains, but they cannot state the approximate numbers. Almost all the women and children of El Tigre, Nacozari and vicinity are now in Douglas.

The expected attack on Agua Prieta has aroused the United States officers to action, as Col. Rios, in command of the garrison, says there will be no surrender. He says he expects to receive some machine guns from Cananea and no rebel force will enter Agua Prieta except through blood."

Rios says he will not leave the town to attack, but will await the arrival of the rebels.

Rios is said to be the only Diaz general who never surrendered or was taken prisoner during the recent rebellion and says he will be just as faithful to Madero.

## CLEMENCY FOR DESERTERS.

WASHINGTON, March 6.—[By A. P. Night Wire.] The House today passed a bill granting to the President power to set aside loss of citizenship now imposed on deserters from the military service. It confines such clemency, however, only to those offenders who avoid or escape military or naval service in times of peace


Theaters—Amusements—Entertainments.

HAMBURGER'S MAJESTIC THEATER—BROADWAY NEAR 9TH.
THE DRAMATIC SENSATION—BIG MATINEE SATURDAY.
Liebler & Co. offer Paul Armstrong & Wilson Mizner's great play
"THE DEEP PURPLE"
PRICES: Nights and Saturday Matinee, 50c to $2.
Starting Next Sunday Night—Popular Matinee Wednesday, March 13
Henry W. Savage Offers "MADAME X"
THE SUPREME DRAMA OF MOTHER-LOVE.
Prices: Nights and Sat. Mat., 50c to $2. Popular Matinee Wednesday, 25c to $1.50.
Seat Sale Today

BELASCO THEATER—Main St., Between Third and Fourth Sts. MATINEES TODAY, Saturday and Sunday.
THIS WEEK ONLY—A BIG NEW DRAMATIC SUCCESS—MATINEE TODAY.
The Belasco company offers for the first time in the entire west Edmund Breese's powerful dramatic hit of this season,
"A MAN OF HONOR"
Next Week's Big Offering—Starting Monday Night
The Belasco company will give Dustin Farnum's notably successful romantic Southern drama,
"Cameo Kirby" Seats Are Now on Sale

MOROSCO'S BURBANK THEATER—Matinees Today and Saturday.
LAST FIVE TIMES OF THIS RECORD-BREAKING SUCCESS.
The Burbank company presents for the third and last crowded week
"MRS. WIGGS, OF THE CABBAGE PATCH"
Next Week—The Laughing Season Opens—Next Week
HERE'S THAT BIG FUN HIT YOU'VE ALL BEEN WAITING FOR.
The Burbank company will present for the first time by any stock company
"7 Days" Don't delay a minute in getting your seats for this great mirthmaker, the DEMAND IS ALREADY TREMENDOUS.
FIRST APPEARANCE OF THE NEW BURBANK LEADING WOMAN, GENEVIEVE BLINN.

MASON OPERA HOUSE—Broadway, between First and Second. Charles Frohman, Klaw & Erlanger, Lessees. W. T. WYATT, Manager.
MAY ROBSON
"THE REJUVENATION OF AUNT MARY"—Friday Night.
"A NIGHT OUT"—Tonight—Saturday Matinee and Night.
Prices—Nights and Saturday Matinee, 50c to $1.50.
NEXT WEEK Klaw & Erlanger Present Their Pre-Eminent Attraction SEAT SALE Today, 9 a. m.
Rebecca of Sunnybrook Farm
By Kate Douglas Wiggin and Charlotte Thompson. All Sunshine and Joy.
Prices—Nights and Saturday Matinee 50c to $1.50.
Special Ladies' Mat. Wed.—Best Seats $1

BROADWAY, Between 6th and 7th—Phone Sunset 1047; Main 10.
Orpheum
THE STANDARD OF VAUDEVILLE. America's Finest Theater—Absolutely Fireproof.
ROMANY OPERA CO. "La Festa di Mezz' Agosto"
NORTON & NICHOLSON, "A Dramatic Cartoon."
DOLAN & LENHARR, "Some" Mind Reading.
MULLEN & COOGAN, "A Broadway Trio."
ARKAROFF BALALAIKA RUSSIAN ORCHESTRA.
HUGH HERBERT & CO., "The Son of Solomon."
ALPINE TROUPE, Pyrenean Aerialists.
SCHUYLER & ROBERTS, Drawing-Room Entertainers.
World's News in Motion Views.
Orchestral Concerts, 2 and 8 p. m. Every night at 8, 10-25-50-75c; Boxes, $1. Matinee at 2 DAILY, 10-25-50c; Boxes $1.
LYCEUM THEATER—Spring St., Bet. 2d and 3d. (Formerly Orpheum.) Matinees Sunday, Wednesday, Saturday. Phones: A1189, Main 611.
ALL WEEK. MATINEE SATURDAY.
The Fascinating Romance,
"GRAUSTARK"
Dramatized from the popular novel of Geo. Barr McCutcheon.
EVERY NIGHT—15-25-50-75; Boxes, $1.50. Regular Matinees, 15-25-50c.
OPENING—March 17—Fischer's Follies Co.

EMPRESS THEATER—SPRING STREET NEAR FOURTH.
This Week—A Big New Bill—8 Big Acts
BRIGHT SNAPPY HAPPY VAUDEVILLE
Matinee Daily—10c, 20c, 30c—Two Shows Nights

PANTAGES VAUDEVILLE—BROADWAY, NEAR MERCANTILE.
"A STRENUOUS DAISY"
O'Rilla Barbee—Arthur Hill & Co.
and 8 BIG ACTS WEEKLY
10c—20c—30c
Matinee 2:30
Nights 7:10 and 9:00

PRINCESS THEATER—F. A. McDONALD, Mgr. Where the Crowds Go to Drive Away Dull Care.
BOXING CARNIVAL.
Four Bouts of 3 Rounds Each.
Bill Wilkinson vs. Jack Samuels.
Eddie Patton vs. One-Round Kelly.
Johnny Schiff vs. Sol Burns
And the new light weight champion, LOUIS REES.
Fun-Music-Girls
LE ROY and FLYNN In that Comical Musical Comedy
"Millions In It"
MATINEES DAILY. PRICES 10-20-30c. Two Shows Nightly, 7:15-9:15.

THE AUDITORIUM—Theater Beautiful. L. E. BEHYMER, Manager.
TUESDAY NIGHT, MARCH 12
HAROLD BAUER
THE EMINENT PIANIST.
Seats now on sale at Bartlett's and the Auditorium. Prices 25c, 75c, $1, $1.50 & $2.
Students rates in classes.

PRAEGER PARK—Washington St. and Grand Ave. All Car Lines Direct to Park.
THIS AFTERNOON 2:15 O'CLOCK. TONIGHT 8:15 O'CLOCK.
AL MALAIKAH SHRINE AND AL. G. BARNES.
WILD ANIMAL CIRCUS
ADMISSION 50c; RESERVED SEATS, 50c EXTRA.
Seats Now on Sale at Burkel's, 445 S. Broadway.

KINEMACOLOR THEATER—332 South Broadway. Formerly Nickelodeon.
EXCLUSIVE SHOWING OF KINEMACOLOR PICTURES IN COLORS.
THIS WEEK'S TRAVEL FEATURES: Mt. Aetna in Eruption; Kinemacolor Reviewing Troops; Day at Henley; Through Las Palmas, Etc.
NIGHTS, 7 to 10:30. MATINEES, 2 to 5. 10c and 20c—Loge, 30c.

ADOLPHUS VAUDEVILLE—Main nr. 3d. Third and Main Sts.
9—SPLENDID EXCLUSIVE FEATURES—9
Adolphus—The Best By Test.
Matinee: 2:30—Evening: 7 and 9. 10c, 20c—NO MORE—10c, 20c

TAKE A TRIP TO—OSTRICH FEATHER FARMS
Cawston SOUTH PASADENA, CAL.
Take cars on So. Main—10-minute service.
25c round trip and admission. Buy tickets at Pacific Electric Station or at
Cawston's Ostrich Feather Shop, 313 S. B'dway

LOS ANGELES OSTRICH FARM—
Opposite Eastlake Park. Established 1886. Baby ostriches hatched daily. 140 of finest birds in California on exhibition. Plumes, boas, fans, etc., etc., at producers' prices. Repair department, 5c car fare. Positively our only salesroom is at the farm.


THURSDAY MO

# Happen

Returns.

## SAY SOCIALIS ELECTED

*Analysis of the Vote Cotterill.*

*Will Have No Ch Boost Single Ta*

*Seattle Fears the Ea City Beautiful.*

[BY A. P. NIGHT WIRE TO TH

SEATTLE, March 5.—Th ist votes figured largely ye the election of George F. C Mayor of Seattle is shown b of the returns. The Social date for Mayor was eliminat primaries and leaders of t exhorted their followers to no candidate for Mayor. the Socialist strongholds re majorities for Cotterill, w elected by 663 votes over H Gill.

Although the Socialists ions of their four candidate ticket, they polled a larg ranging from 16,882 for C. J candidate for Councilman, for E. J. Brown, candidate poration counsel. The Social last year was 4680.

Mayor-Elect Cotterill is a taxer, but he did not discuss t ry George theory in his ca and will have no opportun Mayor to further the single t single tax campaigners ne hope of the adoption of the tax amendment to the city but they compelled the whole take notice of it, and circul great amount of literature. amendment was overwhe beaten.

The proposition, authorizin municipal telephone systen adopted, but the municipal paper project was defeated. M terill, whose strength as a ca lay in his long record as an ad of municipal ownership, is pled build the municipal street ra for which bonds were voted year.

Plans for a civic center and beautiful" were rejected beca the great expense involved. All propositions were ratified, in these for construction of harbo minals.

## WOMEN WILL RUN CARS.

Philadelphia Traction Co Decides to Try Experiment o male Conductors On Its Syste

[BY DIRECT WIRE TO THE TIM

PHILADELPHIA, March 6.— clusive Dispatch.)—"Step l please," spoken in a sweet fem voice shortly is to be in order o trolley cars of Philadelphia.

The Philadelphia Traction C pany has decided to try the ex ment of having women conduc The matter has been under di sion for some time, but it leaked today that several young and pr woman are priming themselves take up their new duties of stan at the entrance of the near-side and collecting nickels from pas sers. It is understood that the periment is only to be tried on cars at present, and if it is a suc it will be extended to night line

## POLICE COURT FOR WOMEN.

Chief of San Francisco Departm Advocates Idea, for Protection Women From Crowds.

[BY A. P. DAY WIRE TO THE TIMES

SAN FRANCISCO March 6— Francisco will have a police court clusively for women. Representati of leading women's clubs of the c will confer today with the pol judges and the Chief of Police to p fect arrangements for the new i stitution. Chief of Police D. A. Wh promulgated the idea and it was enthusiastically taken up by the cl women of this city.

The purpose of the new court w is to protect the female prisone and witnesses from crowds whi throng the police courts. Only wom offenders will be tried in the ne court except in cases where wome are called as witnesses. It is planne to have a woman bailiff in attend ance and the police judges will tak turns in presiding.

## SPRECKELS FILES SUIT.

QUARTER MILLION INVOLVED

[BY A. P. NIGHT WIRE TO THE TIMES.]

SAN FRANCISCO, March 6.—Ru dolph Spreckels, representing th Realty and Rebuilding Company, o which he is part owner, filed suit i the Superior Court here today against the Chutes Realty Company fo $250,000. Spreckels charges the Chutes company, which subleased the property from other lessees in 1906, with having failed to fulfill an agreement, made in 1909, regarding the erection and maintenance of bulkheads. The buildings of the Chutes Amusement Park, which is involved in the suit, were burned early last summer.

## FIFTY-FIVE INJURED.

PASSENGER TRAINS COLLIDE.

[BY A. P. DAY WIRE TO THE TIMES.]

SALT LAKE CITY, March 6.—Fifty-five persons were slightly injured when two passenger trains on the San Pedro, Los Angeles and Salt Lake Railroad collided last night twenty-five miles west of Las Vegas, Nev. The collision was due to train No. 1, which was running late, attempting to make a siding at Erie, and train No. 8. The engineer of train No. 1 had reversed his engine and was running backward when the trains collided. No passengers were seriously hurt.

## CONVICT KILLED.

THE FATE OF A ROBBER.

[BY A. P. NIGHT WIRE TO THE TIMES.]

SACRAMENTO, March 6.—John Lowe, a convict at the Folsom State prison, serving four years from San Francisco for robbery, was instantly killed this afternoon in a fall from the guardhouse to the bottom of a rock cut. Lowe, with seventy-five other convicts, had been set to work demolishing a guard tower on the northern portion of the prison wall. Olsen was standing in the outer court of the tower when a heavy stone, dislodged by the workmen, toppled over the remaining portion of the tower and fell, crushing him down.

# Happenings on the Pacific Slope.

Returns.

## SAY SOCIALISTS ELECTED HIM.

*Analysis of the Vote Cast for Cotterill.*

*Will Have No Chance to Boost Single Tax.*

*Seattle Fears the Expense of City Beautiful.*

[BY A. P. NIGHT WIRE TO THE TIMES.]

SEATTLE, March 5.—That Socialist votes figured largely yesterday in the election of George F. Cotterill as Mayor of Seattle is shown by a study of the returns. The Socialist candidate for Mayor was eliminated in the primaries and leaders of the party exhorted their followers to vote for the candidate for Mayor. However, the Socialist strongholds rolled up majorities for Cotterill, who was elected by 668 votes over Hiram C. Gill.

Although the Socialists elected three of their four candidates on the ticket, they polled a large vote, ranging from 16,882 for C. J. Jacobs, candidate for Councilman, to 24,341 for E. J. Brown, candidate for corporation counsel. The Socialist vote last year was 4620.

Mayor-Elect Cotterill is a single taxer, but he did not discuss the Henry George theory in his campaign, and will have no opportunity as Mayor to further the single tax. The single tax campaigners never had hope of the adoption of the single tax amendment to the city charter, but they compelled the whole city to take notice of it, and circulated a great amount of literature. The amendment was overwhelmingly beaten.

The proposition, authorizing the municipal telephone system was adopted, but the municipal newspaper project was defeated. Mr. Cotterill, whose strength as a candidate lay in his long record as an advocate of municipal ownership, is pledged to build the municipal street railroad, for which bonds were voted last year.

Plans for a civic center and a "city beautiful" were rejected because of its great expense involved. All bond propositions were ratified, including those for construction of harbor terminals.

### WHEN WILL RUN CARS.

**Philadelphia Traction Company Decides to Try Experiment of Female Conductors On Its System.**

[BY DIRECT WIRE TO THE TIMES.]

PHILADELPHIA, March 6.—[Exclusive Dispatch.]—"Step lively, please," spoken in a sweet feminine voice shortly is to be in order on the trolley cars of Philadelphia.

The Philadelphia Traction Company has decided to try the experiment of having women conductors. The matter has been under discussion for some time, but it leaked out only that several young and pretty women are priming themselves to take to their new duties of standing at the entrance of the near-side cars and collecting nickels from passengers. It is understood that the experiment is only to be tried on day cars at present, and if it is a success it will be extended to night lines.

### POLICE COURT FOR WOMEN.

**Chief of San Francisco Department Advances Idea for Protection of Women From Crowds.**

[BY A. P. DAY WIRE TO THE TIMES.]

SAN FRANCISCO March 6.—San Francisco will have a police court exclusively for women. Representatives of leading women's clubs of the city met today with the police judges and the Chief of Police to perfect arrangements for the new institution. Chief of Police D. A. White originated the idea and it was enthusiastically taken up by the club women of this city.

The purpose of the new court will be to protect the female prisoners and witnesses from crowds which throng the police courts. Only women members will be tried in the new court except in cases where women are called as witnesses. It is planned to have a woman bailiff in attendance and the police judges will take turns in presiding.

### SPRECKELS FILES SUIT.

**QUARTER MILLION INVOLVED.**

[BY A. P. NIGHT WIRE TO THE TIMES.]

SAN FRANCISCO, March 6.—Rudolph Spreckels, representing the Building and Rebuilding Company, of which he is part owner, filed suit in the Superior Court here today against the Chutes Realty Company for $250,000. Spreckels charges the latter company, which subleased property from other lessees in connection with having failed to fulfill an agreement, made in 1909, regarding the erection and maintenance of buildings. The buildings of the Chutes Amusement Park, which is involved in the suit, were burned early last summer.

### FIFTY-FIVE INJURED.

**PASSENGER TRAINS COLLIDE.**

[BY A. P. DAY WIRE TO THE TIMES.]

SALT LAKE CITY, March 6.—Fifty-five persons were slightly injured when two passenger trains on the San Pedro, Los Angeles and Salt Lake Railroad collided last night forty-three miles west of Las Vegas, Nev. The collision was due to train No. 1, which was running late, attempting to make a siding at Erie, forcing train No. 3. The engineer of train No. 1 had reversed his engine and was running backward when the trains collided. No passengers were seriously hurt.

### CONVICT KILLED.

**THE FATE OF A ROBBER.**

[BY A. P. NIGHT WIRE TO THE TIMES.]

SACRAMENTO, March 6.—John Olsen, convict at the Folsom State Prison, serving four years from San Diego for robbery, was instantly killed this afternoon in a fall from the prison wall to the bottom of a rock quarry seventy-five feet. Olsen, with other convicts, had been set at demolishing a guard tower on the eastern portion of the prison wall. He was standing in the outer wall of the tower when a heavy rock toppled over the remaining wall, hurling him down.

### HANDS AND FEET FROZEN.

**Starving Trapper Is Saved from Death in the Wilds of Oregon by Timely Bite of His Dog.**

[BY DIRECT WIRE TO THE TIMES.]

ESTACADA (Or.) March 6.—[Exclusive Dispatch.] His hands and feet frozen as the result of five days and nights exposure in the mountain wilds, during which his chief food was raw cougar meat, and saved from death by the bite of a fox terrier pup, W. A. Lamorie, a hunter and trapper, arrived in Estacada in a pitiable condition last night and is now in the home of his brother, David Lamorie, Delaware avenue, where physicians are working to save the frozen members from amputation.

Lamorie and two companions had spent the winter trapping and hunting in the mountains. Ten days ago their provisions ran out. The other two men started for Detroit, fourteen miles away, while Lamorie decided to come to Estacada alone. In the deep snow Lamorie lost his bearings. His scanty store of food, which he carried, gave out and he starved. After three days of hunger he shot a cougar and subsisted on its raw flesh for two days. Then he fell into a stupor. He was aroused after a time by his dog, which bit his leg sharply and he began staggering onward again and finally found his way here.

### STATE MAKES REFUNDS.

**Cities and Counties Get Back Their Shares of Bonded Debts Incurred Before New Law Was Enacted.**

[BY DIRECT WIRE TO THE TIMES.]

SACRAMENTO, March 6.—[Exclusive Dispatch.] The State today refunded the second installment of the amounts due various counties and cities on their shares of bonded debts incurred before the new tax law went into effect. San Francisco receives $387.66; Los Angeles, $878.71; Sacramento county, $5629.44; Sacramento city, $2919.41. Nearly every county, city and incorporated town in the State received a portion of the fund that is being distributed. Those had voted bond issues in years past, based upon all taxable properties in their jurisdiction, and when the new tax law went into effect the properties of the corporations were taken from their jurisdiction. The bonded debt, however, is still holding on them, and the State refunds the proper proportion after collecting its taxes.

### BY A RED-HEADED JUDGE.

**Stockman From Nevada Says He Got Into Him for His Money and Wants Him Apprehended.**

[BY DIRECT WIRE TO THE TIMES.]

SACRAMENTO, March 6.—[Exclusive Dispatch.] Galtonis Telmini, said to be a stockman from Nevada, asked the police of this city today to aid him in finding a "red-headed judge," who assessed and collected from him, three weeks ago, a fine of $7.50, which happened to be all the money he had at the time. After this he was taken to the County Hospital, where he remained until Monday, unaware that he had been the victim of a "kangaroo court."

Telmini was living in a hotel in the Latin quarter and had been drinking freely. He says two men describing themselves as detectives arrested him at his hotel, charged him with stealing some one's pipe, took him into a barroom and held court before a "red-headed judge."

Telmini's sojourn in the County Hospital was needed to cure him of the effects of his protracted spree.

### TEARS AVAIL NAUGHT.

**Los Angeles Maid in Jail in Portland—Her Brother en Route to Prosecute Her Affianced.**

[BY DIRECT WIRE TO THE TIMES.]

PORTLAND, March 6.—[Exclusive Dispatch.] Pleas of Miss Zoda Roky Palmer, the 20-year-old daughter of Mrs. A. M. Palmer, of Los Angeles, and Frank R. Fisher, aged 22, also of that city, that they be allowed to wed, availed nothing today and the young elopers were forced to spend another night in jail. Fisher and Miss Palmer were arrested late last night, on complaint of the girl's mother, telegraphed from Los Angeles.

"I promised my papa just before he died that I would not marry Frank until I was 21 years old," sobbed the girl today. "That is why we were not married in Los Angeles. When Frank left there to go to San Francisco I could not bear the separation and so I followed him. Still mindful of my promise to my father we put off our wedding, intending to be married as soon as I was 21. Then we heard my people were after us, so we fled here. We want to be married now, and they will not allow us to do so."

For a time today the prospects for a jail wedding were bright, as the officers thought the marriage of Fisher and his sweetheart offered the best solution of the dilemma, but late this evening, a telegram was received from Miss Palmer's brother, saying he would come at once to take his sister home and to prosecute Fisher.

### UP TO THE COMMITTEE.

TEXTBOOK CASES PENDING.

[BY A. P. NIGHT WIRE TO THE TIMES.]

SACRAMENTO, March 6.—The State Textbook Committee will tomorrow be called upon to decide whether it will abide by the rulings of the State Board of Control in the matter of passing upon the payment for books in editions and the payroll of the State printer's office, both comprising the general bill for the manufacture of books, or insist upon doing this itself as for the last forty years. Recently the Board of Control took over all the functions relative to the payment for books in editions and leaving the State Textbook Committee entirely out of this financial transaction. This ruling of the board is a decided innovation. The State law requires that the Textbook Committee through its secretary shall audit all claims against the textbook fund. Under the ruling of the Board of Control the Textbook Committee loses all power of control over this fund, which is now in the neighborhood of $200,000.

### LION PELTS PRESENTED.

SLAYERS COLLECT BOUNTY.

[BY A. P. NIGHT WIRE TO THE TIMES.]

SACRAMENTO, March 6.—Thirty-two mountain lions, a record number in California during the month of February, were killed. Tehama county heads the list with six, then comes Trinity with five, Shasta with four, Humboldt with four, Mendocino with three, Lake and Sonoma with two each and one each in the following counties: Glenn, San Diego, Tulare, Colusa, Madera and Calaveras. The slayers of these lions received a bounty of $20 for each pelt.

Mandlin.

## LIBERATE RUEF CRY IN NORTH.

*Schmitz Jurors Are Quoted in Favor of Him.*

*Their Typewritten Plea for Parole Withheld.*

*Hope Entertained He Will Not Return to Cell.*

[BY DIRECT WIRE TO THE TIMES.]

SAN FRANCISCO, March 6.—[Exclusive Dispatch.] Members of the jury that tried and acquitted Eugene E. Schmitz, former Mayor, wanted to bring in a recommendation that Abraham Ruef be given his freedom. Superior Judges Frank H. Dunne and William P. Lawlor both declare Ruef should not be in the penitentiary. The indictments pending against all the defendants in the so-called graft cases, in which it is now admitted there is no evidence, are soon to be dismissed in all departments of the Superior Court where they are pending, and today it is suggested on every hand that the next move would be to parole Abraham Ruef.

When the Schmitz jury retired yesterday afternoon for the ostensible purpose of writing the formal verdict they were directed to return to the court a remarkable scene was enacted, and it developed that the real reason the verdict was not rendered from their chairs in the courtroom was that several of the jurors wanted to recommend that Ruef be given his freedom.

BEHIND CLOSED DOORS.

As soon as the jury had been locked in its room and the verdict drawn up, one of the jurors took a typewritten paper from his pocket. This document set forth that the undersigned members of the jury which had acquitted Eugene E. Schmitz "recommended to the honorable Superior Court that Abraham Ruef be given his freedom."

The paper was a surprise to many of the jurors, and it was explained to them that their signing it would be entirely justified in view of the facts and the statement of the court. Many of the jurors agreed with the general purpose of the paper, and they expressed the opinion that Ruef should not be longer kept a prisoner in the penitentiary. But several thought it would not be proper for the jury, as such, to return the document with the verdict, as Ruef was not on trial before them. For this reason it was not done, but the sentiment was expressed, nevertheless.

The Schmitz verdict was in accordance with the admission by Judge Lawlor that there is no evidence upon which to convict, a statement that had been made theretofore by Dist.-Atty. Charles M. Fickert. Following the verdict, Judge Dunne, before whom Ruef was tried, made this assertion:

"The incarceration of Ruef in San Quentin Prison is a judicial outrage."

This morning when the remaining Schmitz indictments were called before Judge Lawlor, Attorney Frank Drew called the court's attention to the filing of affidavits charging bias and prejudice on the part of the court and in view of the fact that these affidavits have not been argued the court was bound to call in another judge. Judge Lawlor stated he did not believe the position taken by the defense was justified by the facts, or warranted by the law, and he continued the twenty-seven indictments for decision on motion to dismiss until March 22, at 10 a.m. By this time the statute of limitations in which the trial court must proceed with a trial will have run, and Judge Lawlor will have only the alternative to dismiss the charges.

RETURN OF RUEF.

Just before this action was taken, Sheriff Fred Eggers was closeted with Judge Lawlor, who had made an order that Ruef be returned to San Quentin today, and when Eggers came out of the judge's chambers he stated that he did not know when Ruef would be taken back to the prison.

Many of Ruef's former political foes, who had opposed him bitterly throughout his trial, openly stated today that inasmuch as the Board of Prison Directors meets Friday night, Ruef should not be taken back until after that time, at least. It was suggested that the directors might grant a parole in this case, especially in view of the positive declarations of both Judge Dunne and Judge Lawlor that some relief should be afforded him.

Today Schmitz was congratulated on all sides.

### CENSUS AGENT ON TRAIL.

QUEER COUNT IN TACOMA.

[BY A. P. NIGHT WIRE TO THE TIMES.]

TACOMA (Wash.) March 6.—The government completed today presentation of its case against Elmer A. Amiden, special census agent in 1910, who is accused of making fraudulent census returns. The defense will begin introduction of its evidence tomorrow. Testimony offered by the government was that 110 Italians were registered from a laundry; 1063 persons were enumerated from a lodging-house where the register showed 164; that 345 persons were listed as living in a saloon, and that 100 others were credited to a tiny lunchroom.

### WEEDING OUT WITNESSES.

GOLCONDA LAND CASE.

[BY A. P. NIGHT WIRE TO THE TIMES.]

CARSON (Nev.) March 6.—Weeding out of witnesses, who have little knowledge of the case, occupied the time in the United States court today, where the trial of the government's suit against the Golconda Land Company, charged with illegal fencing of government land, is being heard. Seventy witnesses have been summoned, and of these about one-half will be excused. Five government land agents are assisting the Federal prosecution. Testimony will be taken to show who fenced in the lands in question, and by whose orders they were enclosed. The government contends that nearly 30,000 acres of public domain was controlled by crossfencing, while the defendant company asserts that no lands were fenced that were not under contract or option of patent.


## NO MORE DANDRUFF, FALLING HAIR OR AN ITCHING SCALP

YOUR HAIR APPEARS SOFT, LUSTROUS, FLUFFY AND ABUNDANT AFTER USING A LITTLE DANDERINE.

What causes Dandruff, itchy scalp and falling hair? Who cares—so long as Danderine overcomes this—and it does, and quickly, too—it does more, it grows hair and we can prove it.

Try as you will, after an application of Danderine, you cannot find a single trace of dandruff or a loose or falling hair and your scalp will not itch, but what will please you most, will be after a few weeks' use, when you will actually see new hair, fine and downy at first—yes—but really new hair—sprouting all over the scalp.

A little Danderine now will immediately double the beauty of your hair. No difference how dull, faded, brittle and scraggy, just moisten a cloth with Danderine and carefully draw it through your hair, taking one small strand at a time. The effect is immediate and amazing—your hair will be light, fluffy and wavy and have an appearance of abundance; an incomparable luster, softness and luxuriance, the beauty and shimmer of true hair health.

Get a 25-cent bottle of Knowlton's Danderine from any drug store or toilet counter, and prove to yourself tonight—now—that your hair is a pretty and soft as any—that it has been neglected or injured by careless treatment—that's all—you surely can have beautiful hair and lots of it if you will just try a little Danderine.


Life's Seamy Side.

## HUSBAND SAYS WIFE SHOT HIM.

*Georgia Woman Is Released On Heavy Bond.*

*She Is Beneficiary of Big Life Insurance Policy.*

*First Husband Was Philadelphia Millionaire.*

[BY A. P. NIGHT WIRE TO THE TIMES.]

ATLANTA (Ga.) March 6.—After spending the night in a police station, where she was held on the charge of having shot her husband yesterday, Mrs. Daisy Ulrich Obie Grace was released today on $7500 bond. Her preliminary hearing was set for next Wednesday afternoon.

Grace's condition is critical. He is 28 years old; she is 40.

Grace recently had his life insured for $25,000, it is said, making his wife the beneficiary. He has charged his wife with the shooting.

Yesterday afternoon the police were called to a residence in the most exclusive home district of Atlanta. On their arrival they were compelled to break down the door. They found Grace with a bullet in his side. He told a rambling story, in which his wife figured. Mrs. Grace is said to have been the widow of a Philadelphia millionaire.

### FIRST HUSBAND DIES.

[BY A. P. NIGHT WIRE TO THE TIMES.]

PHILADELPHIA, March 6.—Mrs. Eugene H. Grace is well known in Philadelphia. Her first husband, William H. Obie, a wealthy pulp manufacturer of this city, died February 20, 1911, from blood poisoning, contracted when he was struck on the arm by the crank of an automobile.

Before her first marriage, she was Miss Ulrich of Lebanon, Pa.

She married Grace about ten months ago and for a time they lived here. They then went to New York and about six months ago established their home in Atlanta.

### HOSTILITY TO KNOX.

**Nicaraguans Who Printd Letters That He Should Be Blown up Are in Durance Vile.**

[BY A. P. NIGHT WIRE TO THE TIMES.]

MANAGUA (Nicaragua) March 6. An extraordinary outbreak of anti-American feeling led to the arrests last night of fifty of the more prominent ringleaders, who are being held in detention until Secretary of State Knox has left.

This is the first indication of hostility publicly expressed n the Central American trip of the Secretary.

The persons arrested include the entire editorial staffs of the Diario de Nicaragua and of the Diario Moderno, which had published several letters and placed headlines over them suggesting that dynamite should be used against the State Secretary. All dispatches leaving this city are subjected to keen censorship.

The programme of official visits, including solemn sessions of the Assembly and of the Supreme Court, was carried out today and afterwards President Diaz held a reception, at which formal addresses were delivered. At 4 o'clock a gala banquet was given followed by a grand ball.

The friendliest feeling appears to prevail among the crowds on the streets. Dressed in their holiday attire, the people are giving themselves up to the enjoyment of the numerous festivities.

### EULOGISTIC SPEECH.

[BY A. P. NIGHT WIRE TO THE TIMES.]

SAN JUAN DEL SUR (Nicaragua) March 6.—Secretary Knox was present at a special session of the Congress today when the chairman, Senor Suares, delivered a eulogistic speech.

### SUFFRAGETTE DISAPPEARS.

**London Police Unable to Locate Miss Christabel Parkhurst, Erroneously Reported Arrested.**

[BY A. P. NIGHT WIRE TO THE TIMES.]

LONDON, March 6.—Miss Christabel Pankhurst, a suffragette leader, who was erroneously reported to have been arrested last night on a charge of inciting to malicious destruction of property, has disappeared and thus far has baffled all attempts of the police to trace her. Mr. and Mrs. Frederick Pethick Lawrence, joint editors of "Votes for Women," who were arrested last night, and Mrs. Emmeline Pankhurst and Mrs. Tuke, who were brought from Holloway Jail, were arraigned at Bow Street Police Court today on a charge of conspiracy and inciting to commit malicious damage to property.

The four were remanded by the magistrate for a week, bail being refused.

Archibald Henry Bodkin, counsel for the treasury, prosecuted on behalf of the government. He pointed out that under the conspiracy statute instigators as well as perpetrators of riots were liable to penal servitude.

Recent events, he said, had shown the necessity of protecting the community by invoking the criminal law and punishing with the utmost severity those who had by their speeches and writings stirred up a lawless tarmy.

## PARALYSIS SPREADING.

(Continued from First Page.)

all the imports available until a settlement has been made.

There is about a week's supply in the merchants' sheds and at the docks. The majority of the manufacturing firms have sufficient coal to last from three to ten or twelve weeks. The electric light station will be able to continue five weeks and the gas works eight weeks. Both are the property of the city corporation.

Many Belfast industries dependent on England and Scotland for fuel will be severely affected if the strike is prolonged, as there is practically no coal mining in this part of Ireland.

### RUSHING POLICE TO COAL FIELDS.

[BY A. P. NIGHT WIRE TO THE TIMES.]

BERLIN, March 6.—The Prussian government has ordered a detachment of 400 armed rural police to the Essen coal district as the first measure of precaution in the event of a strike, according to the newspapers here.

### PRINCE IS HARD PRESSED.

**Royal Scion, Who Married Baltimore Belle, Is Crowded by Creditors Who Want His Property.**

[BY A. P. NIGHT WIRE TO THE TIMES.]

WASHINGTON, March 6:—Echoes of the marriage of Prince de Bearn of France to Miss Winans of Baltimore in 1905, were heard today in the Supreme Court of the United States, where alleged creditors of the Prince are seeking relief.

Three brothers of the prince claim damages from him for alleged breach of agreement in selling certain land in France. Jean Baptiste Chaumet, a Paris jeweler, complains that he had not been paid for $20,000 worth of jewelry sold the Prince on the eve of his marriage to Miss Winans. The four sought to attach certain railroad bonds given by Ross Winans to his daughter on her marriage and alleged to have been willed to the Prince by his wife, now deceased. A claim to the bonds was made on behalf of the children of the marriage.

### A SUICIDE PACT.

HARRISBURG (Pa.) March 6.—Henry Clay Baugh, who is to be hanged tomorrow for the murder of Mary Goudy, confessed today that the killing was the outcome of a suicide pact, which he declares the woman declined to keep. He tried to kill her with a revolver which missed fire and then cut her throat with a razor. In slashing the woman, he says, he broke the weapon and that prevented him from killing himself.


## Proper Care of Hair and Complexion.

Cleanliness of the scalp means everything in growing and preserving a beautiful head of hair, as only from a clean scalp will healthy hair grow. By washing the hair with a teaspoonful of canthrox dissolved in a cup of hot water, immaculate cleanliness results; scalp discomfort and dandruff are removed instantly, the hair dries quickly and takes on a most admirable fluffiness and luster without any tendency to become streaky, brittle or harsh.

Any woman who uses a spurmax lotion instead of face powder will have no occasion to complain of a shiny nose or sallow, oily skin. This wonderful skin-whitener and complexion-beautifier is best made by dissolving 4 ounces of spurmax in ½ pint witch hazel (or hot water) then adding 2 teaspoonfuls glycerine. It does not show when on, nor does it rub off as easily as powder, and it keeps the skin smooth and fresh, and protects it from chapping.

We Can Replace Them Without a Plate

The work is guaranteed to look natural, feel natural, and for masticating purposes equal to Nature's own. We make Restoration Plates, which do wonders towards restoring the mouth to its youthful lines and appearance. Our Combination Plates used where one or more teeth remain in the mouth, are self-supporting and roofless. Every facility for doing high-class dentistry is ours, and our prices are very reasonable. Each piece of work is guaranteed. Isn't that fair enough?

Office Hours:
8 to 6: Sundays 9 to 12

Dr. W. F. Huddel
Reliable Dentist
309½ S. BROADWAY, COR. SECOND.

HOTEL TURPIN
Newest and Most Popular Commercial Hotel—17 Powell St., at Market, SAN FRANCISCO, CAL.
Six stories of solid comfort; 1½ first-class eating houses within 1 block. Rates, $1, $1.50 to $4 per day; 225 rooms; not a dark room in the house.
F. L. & A. W. TURPIN, Props. & Mgrs.
Reinforced Concrete Building.

ARTHUR LETTS
Broadway Dep't Store
HOME 10571. BDWY 4944. BROADWAY, COR. 4TH. L.A.

## Many Economies in Hardware for Houswives

Bread Mixer $1—Absolutely marked $1.50. Like cut.
$3 Bread Mixer $1.75—A larger size than the one above mentioned.
$1 Bread Raiser 89c — Gray enamelware.
24c Colander 19c—These are of gray enamelware.
15c Bake Dish 10c—White and blue and white enamelware.
22c Bread Knives 15c. Like illustration above.
18c Drip-pans 15c. Sheet iron. Size 12x13 inches.
12c Tin Scoop 7c.
10c Small Scoop 7c. White enamelware.
45c Salt Box 35c—Blue and wh. Like cut with hinge cover.
75c Roaster 45c—Round style. Enameled.
75c Spice Box 49c.
5c Skimming Spoon 3c.
75c White Mixing Bowl 39c.
10c Glass Measuring Cup 8c.
$1.50 Food Chopper $1.35 — Famous Universal brand like cut.
4c Butter Paddles 3c.
5c Potato Masher 3c.
25c Hennis Fruit Press 15c.
Family Scale $1.29 — With platform and scoop. Weighs 24 lbs.
20c Pastry Brush 10c.
Kitchen Cleaver 10c.
12c Flour Sieve 12c—Like picture.
25c Coffee Canister 25c.
25c Muffin Pans 12c—Gray enamelware, 6-hole size. Like cut.
75c Flour Can 65c.
60c Sugar Canister 50c.
35c Pudding Pans 25c — Like cut. White enamelware. Excellent value.
15c Soup Ladle 10c.
Retinned Pinch Fork 10c.
Slotted Mixing Spoon 5c.
Cake Tins 8c—"Clean Cut" Rind, which merely necessitates the turning of a cutter fastened to the bottom of the pan like shown in the picture.
10c Wire Potato Baker 7c.
14c Pie Plates 10c—Gray enamelware.
Tin Pie Plates 5c—4c and 6c values.
35c Rolling Pin 25c—Made of white holly.
10c Biscuit Cutter 7c—Can also be used for doughnuts. The Rotary kind.
5c Single Muffin Cups 5c.
18c and 20c Graters 12c—Like picture, with handle.
25c and 45c Culinary Basket 35c.
50c MIXING BOWL 39c—Yellow.
14c Bread Pan 12c—Like cut. Both round and square corners. Gray enamelware.
20c Angel Cake Pan 20c.
25c Cake Tins 20c—Square kind. Loose bottom.
5c Shakers 3c—Salt and pepper shakers of glass; celluloid tops and metal rim.
85c Jelly Mold 69c—Blue and white porcelain.
85c Kitchen Jug 69c—Blue and white.
80c Kitchen Bowl 59c—Blue and wh.
Egg and Cream Whip 5c—Van Duzen's Wire Egg Whip 3c—Diamond kind.
15c Mixing Spoon 10c—Aluminum.
10c Mixing Spoon 5c—Imported wooden spoon.
15c Mincing Knife 7c—All steel.
30c Chopping Bowl 23c.
25c Kitchen Paring Knife 19c—With combination blade for paring or stringing potatoes.
35c Pastry Board 29c.
15c Measuring Spoons 10c—Aluminum.
10c Measuring Spoon 5c—Aluminum.

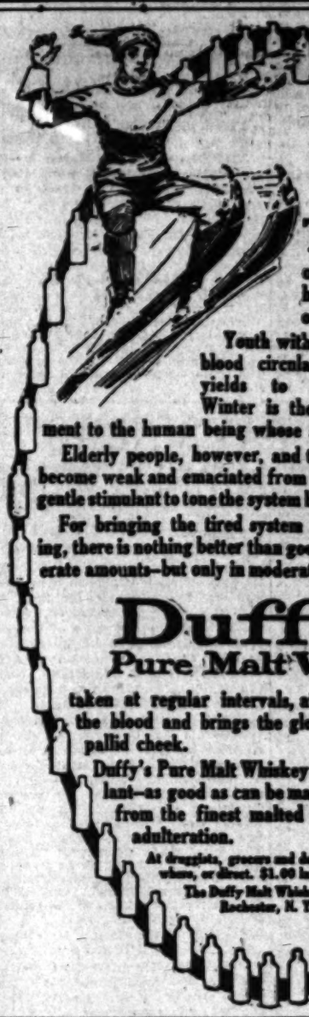

THE cold, biting blasts of Winter call the healthy to the great outdoors.

Youth with the surging, tingling blood circulation of good health yields to irresistible activity. Winter is the source of keen enjoyment to the human being whose system is up to normal.

Elderly people, however, and those whose bodies have become weak and emaciated from illness or neglect, need a gentle stimulant to tone the system back to healthy hardihood.

For bringing the tired system up to its proper functioning, there is nothing better than good alcohol taken in moderate amounts—but only in moderate amounts. A little

Duffy's
Pure Malt Whiskey

taken at regular intervals, aids digestion, purifies the blood and brings the glow of health to the pallid cheek.

Duffy's Pure Malt Whiskey is a good stimulant—as good as can be made. It is made from the finest malted grain, without adulteration.

At druggists, grocers and dealers everywhere, or direct. $1.00 large bottle.
The Duffy Malt Whiskey Co.,
Rochester, N. Y.

Till March 10 we will make our "Whalebone" double suction plates for $8.00. Do not cover roof of mouth; lightest plate known; guaranteed to bite corn off the cob.

Telephone Main 5772

NOTICE OUR LOW PRICES!

| | |
|---|---|
| Teeth Made Without Plates | $4.00 |
| Crowns | $4.00 |
| Gold Fillings | $4.00 |
| Teeth Extracted Without Pain | $1.00 |

Whalebone Painless Dentists
Take Elevator to Second Floor
437 South Broadway.

SALE OF HUMAN HAIR GOODS
Commencing Today, for 3 Days Only
CORENSON HAIR CO., 2nd Floor, 619½ So. Broadway.

Double Header.

# HANISH WALKS INTO THE TRAP.

*Sleuths Admit Sun Cult Head Swallowed Bait.*

*Claim They Know Where Lindsay Boy Is Hidden.*

*Government Has Sensational Evidence in Hand.*

[BY DIRECT WIRE TO THE TIMES.]

CHICAGO, March 6.—[Exclusive Dispatch.] Government officials admitted today that in the raid of Mazdaznan Temple they had secured information as to the whereabouts of Mrs. Elisabeth Lindsay, of Philadelphia, and her son, "Billie," heir to a million dollars, who was spirited out of the city several months ago. At that time the boy was much emaciated and it was discovered that he was being confined to a diet of sour beer and grapes. There were said to have been predictions around the sun worshiper headquarters that "Billie" would not live long. In the event of his death his fortune would pass to the cult. Recent letters from Mrs. Lindsay to Dr. Otoman Zar-Adusht Hanish were captured in the raid, but the news was withheld until detectives were well on their way to the city from whence the letters came.

"SEEKER" WAS DETECTIVE.

The government also maintains it has clinched the case against the "Little Master" in two directions. He was trapped into sending the books and pamphlets which the government says were indecent, to a supposed woman, in reality a Federal secret service man who used the prefix "Miss" in his request for the books. If Hanish is convicted, he will be liable to a fine of $10,000 and five years in a Federal prison. Meanwhile the twenty other branches of his temple will be raided and his followers everywhere closely watched.

Following his sensational capture while hiding in a coal hole and his release upon two bonds, Hanish was not in evidence today. A physician was the chief witness before the grand jury and testified that Hanish was undoubtedly insane through his intense egotism. Many subpoenas were issued today for devotees of the cult in this and other cities and they will be forced to come here and testify.

BLAMES MORMONS.

Hanish blames his woes upon the Mormon Church. When he lived in Salt Lake he was in continual warfare with the Mormons and insists they have followed him here and are back of the prosecution. Hanish insists he is a Persian, although he modifies this by saying his mother was German and his father a Russian, while he was born in Persia and came to this country because of the rivalry between Germany and Russia as to which should claim him because of his devoutness and the especial gifts bestowed upon him by the gods. The government investigators laugh at this story and say he is an Irishman and that his name was Hennessy before he organized his cult and became a millionaire.

Hanish angered a number of his wealthy women devotees today by an interview in which he said these women bored him excessively.

"Life is a great trial to us who are so much in the public eye," he said. "We really do not care for the adulation that is showered upon us. It gets, eventually, to be a great bore. Many of our devotees are women. Their zeal for me actually has become so great as to be an embarrassment. Now as a matter of fact, I detest this eulogism. It sickens me."

VICTIMS GO INSANE.

The government intimates that it is in possession of much sensational evidence against Hanish that cannot be disclosed until he comes to trial. This evidence probably includes cases where women, made insane by the ordeal which they must pass, have fled, absolutely nude from the temple to the streets. There is one case where a woman was picked up by the police in this condition and sent to an asylum. She never recovered her reason.

ADVISES EARLY MARRIAGE.

**Officer of Massachusetts General Hospital Says State Should Help Poor Men to Marry Young.**

[BY A. P. DAY WIRE TO THE TIMES.]

BOSTON, March 6.—The State should assist poor young men to marry between the ages of 21 and 25, in the opinion of Prof. William F. Boos of the Massachusetts General Hospital. Speaking before the Twentieth Century Club, he said:

"Early marriages are calculated to raise the standard of chastity. Young men should be aided financially in marrying early if they cannot without aid undertake the responsibility. More botany, biology and sex hygiene in the public schools would be worth 100 per cent. more than all the grammar, algebra, history or geography and Greek put together."

BATTLESHIP IMPERILED.

**But for Timely Discovery of Bluejacket New Hampshire Would Have Sunk in East River.**

[BY A. P. DAY WIRE TO THE TIMES.]

NEW YORK, March 6.—That the battleship New Hampshire narrowly escaped sinking at the Brooklyn Navy Yard on Monday has just leaked out from unofficial sources. The battleship was about to be towed out of the dry dock after undergoing repairs. The big dock was flooded.

Three tugs made fast to the battleship and started to pull her out, when a bluejacket discovered that a sea valve had been broken and water was pouring into the vessel in great volume. She was replaced in the dock and water pumped out.

How the valve became displaced probably will be a subject for a court of inquiry. It is too far below the water line to have been accidentally knocked off and there is a suspicion that it may have been tampered with.

HIS BREVITY IS STARTLING.

**Mayor Gaynor of New York Delivers Only Twelve Words in Expressing Himself on Public Markets.**

[BY A. P. DAY WIRE TO THE TIMES.]

NEW YORK, March 6.—Mayor Gaynor, whose long and epigrammatic letters on divers subjects have been offered to the New York public for perusal almost daily since he took office, has surprised the city with a letter containing only twelve words. It defines his position on the mooted question of city markets. It is in reply to a business man who wrote asking if the Mayor thought the free public market plan practical.

The enthusiasm of Mayor Gaynor, however, was not aroused by the recent visit of Mayor Shank of Indianapolis to judge from his brief letter, which is as follows:

"Dear Sir: Yes. Markets should be established.

"Yours,

"William J. Gaynor, Mayor."

NUN DIES WITH CHARGES.

**Sister of Mercy Refuses to Escape and Returns for Native Girls, to Perish on Sinking Ship.**

[BY A. P. DAY WIRE TO THE TIMES.]

VICTORIA (B. C.) March 6.—Sister Marie Ephraim, a nun, died a martyr to duty in the wreck of the steamer Tathra, lost with twenty-four lives in the New Hebrides recently, according to advices brought by the steamer Makura yesterday. The nun was on her way to the Mission station at Pentecost Island, with four native girls when the wreck occurred. As the steamer was sinking, Sister Marie was placed in one of the small boats, but when she found that her charges had not been rescued insisted on returning to the Tathra to search for them and went down with the ship.

# PITH OF THE DAY'S NEWS FROM THE MIDDLE WEST.

CHICAGO, March 6.—[Exclusive Dispatch.] Cloudy and probable snow is the forecast for Chicago tomorrow. The maximum temperature here today was 26 and the minimum 15 deg. Middle West temperatures:

| | Max. | Min. |
|---|---|---|
| Alpena | 20 | *8 |
| Bismarck | 14 | 4 |
| Cairo | 44 | 26 |
| Cheyenne | 42 | 28 |
| Cincinnati | 42 | 22 |
| Cleveland | 32 | 12 |
| Concordia | 30 | 6 |
| Davenport | 30 | 8 |
| Denver | 48 | 16 |
| Des Moines | 28 | 2 |
| Detroit | 28 | 8 |
| Devil's Lake | 14 | *2 |
| Dodge City | 34 | 14 |
| Dubuque | 30 | 2 |
| Duluth | 22 | 2 |
| Escanaba | 22 | 2 |
| Grand Rapids | 26 | 2 |
| Green Bay | 26 | 4 |
| Helena | 22 | 8 |
| Huron | 28 | 16 |
| Indianapolis | 36 | 12 |
| Kansas City | 34 | 12 |
| Marquette | 26 | 10 |
| Memphis | 42 | 30 |
| Milwaukee | 26 | 16 |
| Omaha | 28 | 10 |
| St. Louis | 38 | 14 |
| St. Paul | 26 | 6 |
| Sault Ste. Marie | 26 | *10 |
| Springfield, Ill. | 34 | 12 |
| Springfield, Mo. | 36 | 16 |
| Wichita | 32 | 14 |

*Below zero.

PACKERS' SUIT HALF OVER.

[BY A. P. NIGHT WIRE TO THE TIMES.]

CHICAGO, March 6.—The government attorneys in the trial of the indicted meat packers closed their case shortly before 4 o'clock this afternoon and court adjourned immediately. The stenographic record of the case contains more than 8000 typewritten pages, or 2,000,000 words. George J. Edwards, superintendent for Swift & Company, in New York City, testified today that while acting as manager of the company's beef department at Chicago, in 1909, he received his instructions from Charles H. Swift and that he received from L. B. Patterson, vice-president of the National Packing Company, the margins of Armour & Company, and of the National Packing Company. He also said he got margins from Morris & Company, through Louis H. Heyman.

PRISON-BUILDING DRAGS ON.

[BY A. P. DAY WIRE TO THE TIMES.]

ST. LOUIS, March 6.—William S. Eames, member of a local firm of architects, today denied his firm was responsible for any delay or extravagance in the construction of the government prison at Leavenworth, Kan., as charged in a complaint to Atty.-Gen. Wickersham. More than $1,500,000 has been spent on the work which has occupied thirteen years. The building has not been completed and complaints by Congressmen to the Attorney-General caused him to send Joseph F. Fishman of the Department of Justice to Leavenworth to go over the records. "The law for the construction of government prisons," Eames said, "directs that prison labor shall be used as far as possible. The delay in constructing is intentional. The purpose is to keep the men in the prison employed and appropriations are made to supply just enough money to keep the work going from year to year."

STIMSON SEES CHICAGO CANAL.

[BY A. P. DAY WIRE TO THE TIMES.]

CHICAGO, March 6.—To the city of Chicago, the most important feature of the visit of Secretary of War Stimson was his inspection today of the drainage canal. The inspection trip was planned because of the request of the city and sanitary district to extract 10,000 cubic feet of water a second from Lake Michigan. It is claimed this much is necessary to properly dilute the sewage of the municipality. The district now has the right to take 4167 feet a second from the lake. Unless the request is granted it is claimed all the fish in the Illinois River will be killed. Approximately 46,000,000 pounds annually are sold from the stream. It is maintained by Chief Engineer George M. Wisner of the sanitary district that the city of Chicago will be compelled to expend between $40,000,000 and $60,000,000 for adequate facilities to dispose of sewage, unless the request is granted.

MINNESOTA LIQUOR FIGHT.

[BY A. P. DAY WIRE TO THE TIMES.]

MINNEAPOLIS, March 6.—The State Committee of the prohibition party is closing a strenuous campaign in preparation for the election to be held March 12, in which more than 200 villages of the State will vote on the "wet and dry" question. According to W. G. Calderwood, secretary of the committee, there are about 700 villages in the State where such elections may be held and of this number more than 100 are dry.


# A HEALTHY, HAPPY OLD AGE

May be promoted by those who gently cleanse the system, now and then, when in need of a laxative remedy, by taking the ever refreshing, wholesome and truly beneficial Syrup of Figs and Elixir of Senna, which is the only family laxative generally approved by the most eminent physicians, because it acts in a natural, strengthening way, and warms and tones up the internal organs without weakening them.

It is equally beneficial for the very young and the middle aged, as it is always efficient and free from all harmful ingredients. To get its beneficial effects always buy the genuine, bearing the name of the company—California Fig Syrup Co.—plainly printed on the front of every package.


KENT TO THE WINE MEN.

**He Says They Tell an Untruth in Order to Defeat a Bill Now Pending in Congress.**

[BY A. P. NIGHT WIRE TO THE TIMES.]

WASHINGTON, March 6.—Representative Kent of California, Republican, protested to the House Judiciary Committee against what he termed "a campaign of fraud and misrepresentation" by liquor interests seeking to defeat a bill prohibiting the shipment of liquor from "wet" into "dry" States. He said members of Congress were being flooded with telegrams from California wine growers who contended that such a law would ruin the wine industry. He characterized that contention as untrue. Many persons appeared today to favor the proposed law.

ONLY ONE COUNT LEFT.

**Department of Justice Officials Will Now Confer on Prosecuting Choe-Machinery Men on It.**

[BY A. P. NIGHT WIRE TO THE TIMES.]

WASHINGTON, March 6.—Atty.-Gen. Wickersham has summoned United States Dist. Atty. French of Boston to Washington for a conference on the criminal anti-trust prosecution of the United Shoe Machinery Company, particularly on the action of Judge Putnam in throwing out four of the five counts contained in the two indictments against the corporation. The Department of Justice is undecided whether to proceed to trial on the one remaining count or to appeal from the court's decision.

SILENCE IS GOLDEN.

[BY A. P. NIGHT WIRE TO THE TIMES.]

BOSTON, March 6.—Before departing for Washington, United States Dist.-Atty. French issued the following statement:

"Regarding Judge Putnam's criticism of the President and Attorney General in instituting the criminal proceeding, I am pained, but must be silent. It is obviously safer, under our present system, for a judge to step aside to rebuke an executive officer of the government than for the latter to criticise the judge.

"The Constitution and the laws, however, impose on the executive and not on the judiciary the sole responsibility of taking the initiative in the administration of the criminal law, and I have no doubt the law officers of the United States will continue to exercise that responsibility conscientiously and fearlessly, notwithstanding occasional, and sometimes, perhaps, thoughtless disapproval, without first conferring with the courts as to the propriety of their action."

TO PROTECT THE SEAL.

PLEA OF FEDERAL OFFICERS.

[BY A. P. NIGHT WIRE TO THE TIMES.]

WASHINGTON, March 6.—Secretary Nagel and Chandler P. Anderson, counsellor of the State Department, today urged before the Senate Committee on Foreign Relations the enactment of the House bill to protect and regulate the seal fisheries of Alaska. The bill would give effect to the convention between the United States, England, Russia and Japan to protect fur seals and sea otter from being killed while in the Pacific Ocean north of the thirtieth parallel. The committee will act on the bill next Wednesday.


# THIS IS IT

**Millions of Catarrh Victims Have Used It With Wonderful Results.**

Notice this picture; it shows the little hard rubber HYOMEI inhaler the exact size.

If you own one you can get a bottle of HYOMEI (liquid) for only 50 cents.

If you do not own one, $1.00 will buy you a complete HYOMEI outfit, including inhaler. Then you will have in your possession a remedy that banishes catarrh. Also coughs and colds.

Just breathe HYOMEI—that's all you have to do—no stomach dosing—it passes over the inflamed membrane, kills the germs and heals the inflammation.

It is guaranteed to end catarrh, coughs and colds, or money back. Sold by druggists everywhere.

**Hyomei Ends Catarrh**

THE MT. LOWE TRIP

PACIFIC ELECTRIC

Excels any mountain scenic trip in America. Have you taken it? Five trains daily—at 8, 9, 10 a.m. and 1:30 & 4 p.m. Fare $2.50. Special Saturday — Sunday—Holiday rate, $2.00.

Personally conducted Trolley Trips are something different and delightful. Three great trips—$1.00 each. Get a folder. Pacific Electric Railway.

Superb Routes of Travel.

WHEN YOU RETURN HOME REMEMBER THE SAFE ROAD TO TRAVEL

UNION PACIFIC

Direct line to:

Chicago 3 Days, St. Louis 3 Days, Denver 2 Days via Salt Lake City and Denver

YELLOWSTONE PARK ROUTE

Through sleepers daily.

For full information, reservations, etc., call or write H. O. WILSON, General Agent, 120 West Sixth St., Los Angeles, Cal. Telephone Main 698; F-4702.

$8.35 First Class San Francisco — All Rates Include Berth and Meals. San Francisco & Portland S. S. Co. — $5.35 Second Class San Francisco

THE BIG 3

BEAR—BEAVER—HONOLULU

SAN FRANCISCO, ASTORIA AND PORTLAND.

Largest and newest modern Coast liners on the Pacific. Connecting at San Francisco, Astoria and Portland for all Eastern points. Sailings: March 9, 14, 19, 24, 29; April 3, 8, 13, 18, 23, 28.

PACIFIC MAIL S.S. CO.

S. S. Manchuria, S. S. Mongolia, S. S. Korea, S. S. Siberia. For Honolulu, Japan, China, Manila and Around the World Tours.

PANAMA LINE FOR Mexico, Central America, Panama. Connecting for South America and New York.

J. OTTINGER, Gen'l. Agt. C. G. KRUEGER, Dist. Pass. Agt. Phones—Home A3781; Sunset, Main 1904. 617 South Spring St.

NO EXTRA CHARGE FOR MEALS OR BERTH.

Steamship Governor or President, Sailing Thursday.

$8.35, first class. SAN $10.35, first class. SEATTLE OR $5.35, second class. FRANCISCO $7.35, second class. TACOMA.

Steamship State of California, Sailing Sunday.

$7.35, first class. $5.35, second class. San Francisco $10.35, first class. SEATTLE $7.35, first class. TACOMA OR $5.35, second class. VICTORIA

THROUGH TICKETS EAST, via San Francisco, Victoria or Seattle, to Salt Lake, Denver, Omaha, Spokane, St. Paul, Chicago, New York and all points in the United States, Canada and Alaska.

SAN DIEGO DAYLIGHT EXCURSIONS, every Wednesday and Saturday A.M. $3.50 ROUND TRIP—$2.50 ONE WAY. LARGEST SHIPS AND BEST SERVICE.

Ticket Office, 540 South Spring St. Phones: Home A7233; Main 47.

$7.00 FIRST CLASS San Francisco SECOND CLASS $5.00

Berth and meals included. Portland, $17-$18; SEATTLE, $22-$25. Upper passed accommodations. Sailing Tuesday, Thursday and Saturday. Main 1300. WEST COAST STEAMSHIP LINE, 551 South Spring Street.

Los Angeles Hotels and Apartments.

SCARBOROUGH APTS. No. 519 So. Flower. Just completed, attractive modern suites of 2 and 3 rooms with dressing rooms, private baths, phone in every suite. Steam heat, amusement hall, sun parlor and lobby. These beautiful apartments, within 5 minutes' walk of Broadway, will be found quiet, while right in the heart of the city. F6902.

Miraflores Apts. 1420 South Flower street. One of the handsomest apartment houses in the west. Bright, sunny 2 and 3-room apartments, elegantly furnished, private phone and bath in each apartment; sun porches, sun parlor, amusement hall and billiard room. Polished hardwood floors throughout. Beautiful lobby and reception room in marble and mahogany. Steam heat. Rates, $30 up, no extras. Main 8520, 24221.

LAKESHIRE APARTMENTS Eighth and Coronado Sts.

Now open. Entirely new. First-class in every respect. Service, comfort and location unexcelled. Music room, roof garden. Eighth and Coronado sts. Home 65338. Wilshire 3005.

Pasadena Hotels.

Spend a Few Days at Beautiful Fireproof

HOTEL GREEN

Most ideally situated hostelry in PASADENA. Covers nearly three city blocks. "A CITY IN ITSELF." Overlooks beautiful Central Park and its own private Park of Flowers. 450 of its rooms are outside with connecting outside baths; 32 private parlors; beautiful Palm and Colonial Rooms. The dining-rooms are marvels of grandeur, its cuisine being noted the world over. Private dining-rooms and grill-room.

Guests of HOTEL GREEN have full privileges at both of the famous Country Clubs, The Altadena and Annandale. The 18-hole golf links are pronounced the most beautiful in America. Many delightful drives and excellent auto roads. Horseback riding is enjoyed to the utmost.

PHONE OR WRITE FOR RESERVATIONS. DAVID B. PLUMER, GEN. MGR.

Hotel Maryland & the Maryland Bungalows — ALWAYS OPEN D. M. LINNARD Mgr., Pasadena

City Restaurants.

Cafe Bristol — Most business men of prominence lunch here where they meet others equally prominent. FOURTH AND SPRING.

BRIOCHE or French Coffee Cake At Christopher's

Jahnke's Restaurant First and Spring First Class Cuisine Service Unsurpassed

San Francisco Hotels.

BELLEVUE HOTEL SAN FRANCISCO

A Quiet Refined House of Unusual Excellence

American Plan—Room with Bath and Board from $4.00 a Day.

European Plan—Room with Bath from $2.00 a Day.

Special Monthly Rates.

A High Class, Family and Tourist Hotel. Half Block from Columbia Theater, and on the edge of the Retail Shopping District. Every room with Private Bath. Positively Fireproof.

W. E. ZANDER, Manager.

Booklets at 533 South Spring Street.

HOTEL SUTTER Sutter and Kearny Streets SAN FRANCISCO

An up-to-date modern fireproof hotel of 250 rooms, taking the place of the old Occidental Hotel and Lick House.

European Plan—$1.50 per day and up. Take Any Taxicab from the Ferry at the Expense of the Hotel.

GRAND UNION HOTEL

Catering to Family, Tourist & Commercial Trade

"Surprising Accommodations"

NEARLY 800 OUTSIDE ROOMS

Rooms with Private Bath $1 a Day and Up

Special Weekly and Monthly Rates. Free Bus, 5 Minutes from Ferries and Depot. 528 KEARNY ST., corner of California SAN FRANCISCO

HOTEL COLONIAL STOCKTON STREET, NEAR SUTTER. SAN FRANCISCO

American Plan $2.00 a day. European Plan $1.50 a day.

A hotel with all modern conveniences. Every room connecting with bath. The Colonial is recommended to patrons who desire a select, quiet and home-like abode with superior service. Sutter-street cars direct from Ferry Depot; all cross-town lines transfer to Sutter st.

TOURISTS' HEADQUARTERS.

Hotel Manx

POWELL ST. AT O'FARRELL.

San Francisco's Best Located and Most Popular Hotel.

Los Angeles Agency, 334 So. Spring St.

HOTEL STEWART San Francisco

Geary St., above Union Square. European Plan $1.50 a day up. American plan $3.00 a day up. New steel and brick structure. Every comfort and convenience. A high class hotel at very moderate rates. In the center of theater and retail district. On car lines transferring to all parts of city. Electric omnibus meets all trains and steamers.

Hotel Ste wart

# THE TIMES FREE INFORMATION BUREAU

531-33 South Spring Street

ADVERTISING COPY AND SUBSCRIPTIONS RECEIVED.

THE TIMES FREE INFORMATION AND RESORT BUREAU is for the accommodation and benefit of persons seeking interesting routes of travel, desirable hotels and resorts for recreation and recuperation at the seashore or in the mountains.

Particulars are furnished by competent attendants and by correspondence to the general public regarding rates and attractions of railroad and steamship lines, resorts of pleasure and health resorts. Photographs, descriptive circulars and transportation literature are kept on hand for inspection and distribution. Times readers can obtain here in a few minutes without the delay incident to writing for it, all the information necessary for a safe and enjoyable journey or vacation. This service is absolutely free.

PERSONS CONTEMPLATING VISITING LOS ANGELES ARE INVITED TO HAVE THEIR MAIL ADDRESSED TO THIS BUREAU.

Resorts.

HOTEL DEL MONTE

DEL MONTE, CALIFORNIA

Golf Links.

The above picture, taken in February, shows a small portion of our Golf Links, the most beautiful and up-to-date in the West. The first nine is 3188 yards and the second nine 2991 yards. The fairways are of solid turf and the putting greens of bent grass. The entire course is kept in perfect condition and is only five minutes walk from the hotel lobby. Golf is but one of the many recreations that may be enjoyed at Del Monte. Tennis, swimming, motoring and horseback riding make the days pass pleasantly. Spend your winter at Del Monte, the most comfortable tourist hotel in all California. On and after February 15 passengers may secure seats in through parlor car to Hotel del Monte on No. 19 Limited train, leaving Los Angeles at 9 a.m.

H. R. WARNER, Manager. DEL MONTE, CAL.

SANTA CATALINA ISLAND

ASK FOR THE BOOK.

BANNING CO., Agts. 104 P. E. Bldg. Main 4492, F6576.

For Climate

Unequaled in the world.

FOR MARINE AND MOUNTAIN SCENERY

It has no rival.

Ideal conditions for REST, COMFORT, SPORT

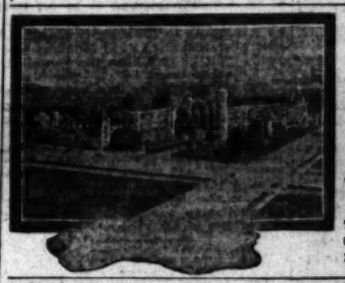

New Arlington Hotel

Santa Barbara, Cal.

E. P. DUNN, Lessee.

The only absolutely fireproof hotel in the city. All outside rooms; perfect May climate.

POTTER HOTEL

SANTA BARBARA, CAL.

American and European Plans

Stopover Privileges Allowed on All Tickets via Coast Line

MILO M. POTTER, Manager

'LEVEN OAKS HOTEL, MONROVIA, CAL.

A modern, first-class home and family hotel, situated on the beautiful mountainside on the street of Monrovia, near the boulevard. 45 minutes' ride from Los Angeles on the Pacific Electric. American Plan. Special attention given to luncheon parties.

L. B. VOLLMER, Prop. Harrison H. Dugan, Mgr.

GUESTS OF FIREPROOF HOTEL VIRGINIA —BY THE SEA— LONG BEACH HAVE FULL PRIVILEGES AT THE FAMOUS VIRGINIA COUNTRY CLUB. There's a nine-hole golf links, one of the sportiest in the West and every outdoor sport.

Long Beach is noted for its excellent auto roads and beautiful drives. Phone for reservations. CARL STANLEY, Manager.

RADIUM SULPHUR SPRINGS—Melrose Ave. and Gower, Los Angeles.

TAKE BATHS IN LIQUID SUNSHINE. NATURAL MINERAL WATER SPARKLES AND FOAMS LIKE CHAMPAGNE. Drink the most wonderful natural curative mineral water. It purifies blood, keeps you young, revitalizes your whole body. HOT BATHS cure Rheumatism, Colds, Poor Circulation, Sciatica, Boils, Stomach, Liver, Kidneys, Bladder, Blood, Bright's, Nervous and Female Troubles. Makes skin velvety, stops hair falling out. Physician in charge. Send for Booklet. Water delivered. Melrose ave. cars on W. 7th st. direct to springs. Telephone 23421.

HOTEL MOUNT WASHINGTON

At the terminus of the celebrated Mt. Washington Incline Railway, reached in 25 minutes by Garvanza car from the business center. Automobile accessible to motorists by the finest scenic mountain driveway in the West. Pure, healthful mountain air. All the scenic grandeur of the city and Switzerland, yet within easy reach of the city and the beaches. Phone 21227. Write or phone for illustrated booklet—

"1000 FEET ABOVE THE SEA."

HOTEL HOLLYWOOD

Los Angeles' finest hotel, situated between the city and the foothills of the Sierra Madre Mountains. Beautiful canyon and mountain drives and walks. Excellent location on paved boulevard to city or sea. Electric cars pass hotel direct to city or beach. Write or telephone for terms and booklet. Home Phone 57011. American plan. C. C. ANDERSON, Proprietor.

U. S. GRANT HOTEL, SAN DIEGO, CAL.

ABSOLUTELY FIREPROOF AND OUR RATES ALWAYS THE SAME.

Tariff $1.50 per day and up, $2.00 per day and up with bath.

TENT CITY ON ROOF OVERLOOKING CITY AND BAY.

Rooms electrically lighted, and swept with compressed air.

Tents $1.50 per day; $25.00 per month.

J. H. HOLMES, GENERAL MANAGER. ALONZO P. LEE, ASSISTANT MANAGER.

Phone, Bdwy. 1842, F4562. Los Angeles Office 206 Mercantile Place. H. D. DIFFIN, Mgr.

MOUNT WILSON, CALIFORNIA

Nature's scenic masterpiece; 6000 ft. elevation. A week or month at MOUNT WILSON HOTEL is an assurance of rest and comfort. Los Angeles Office, 346 Broadway. Phones—Bdwy. 1842, F4562, or 85 Pasadena. H. D. DIFFIN, Mgr.

Political.

## TAFT'S COMING STIRS CHICAGO.

*His Visit Saturday Will Be Made Signal Event.*

*He Is Expected to Speak in Reply to Roosevelt.*

*Illinois Manager Gets Leave and Has Pay Stopped.*

[BY DIRECT WIRE TO THE TIMES.]

CHICAGO, March 6.—[Exclusive Dispatch.] One of the biggest political events prior to the sensational conventions probably will be the visit of President Taft in Chicago next Saturday, as the guest of the Swedish-American Republican League of Illinois. Coming so soon after the meeting in Orchestra Hall last night, at which Secretary of War Stimson was the principal speaker, the celebration next Saturday is expected by the officers of the Taft Club to have a good influence in promoting the political interests of the President in this State.

It will be as guest of honor of the league at a dinner in the Congress Hotel on Saturday evening that the President will make his principal speech of the day, for it is understood throughout the country generally that he will make that the occasion for replying to the address made by Theodore Roosevelt recently at Columbus. It is said it probably will be the President's challenge to his predecessor to a contest to determine whether progressive principles contravene the radicalism of recall of judicial decisions.

More than 1000 seats will be available in the hotel for those who attend the dinner of the league. Nine hundred tickets already have been sold, and, while they last, the few which remain will be on sale to applicants who apply to Henry R. Reboden, cashier of the State Bank of Chicago.

Col. Frank L. Smith of Dwight who has been selected to manage the campaign for President Taft in Illinois, has taken a leave of absence from his position as Collector of Internal Revenue at Springfield, and will give all of his time to the work of securing delegates to the national convention who are favorable to the renomination of the President.

Col. Smith has been in Washington for several days consulting with friends of the President on plans for the campaign. He asked for a leave of absence that his management of this contest for this State might be free of the criticism which is directed at the political activity of Presidential postmasters. His leave also means he will not draw a salary from the government during the period he is away from his office.

Gov. W. R. Stubbs, who is the Roosevelt Republican candidate for the United States Senate in Kansas, in opposition to Senator Curtis, who is said to have the backing of the national administration, was in Chicago today. He was with Mr. Roosevelt only a few days ago and expresses the utmost confidence that the third-term movement in behalf of the former President has the support of a vast majority of the Republicans of the country.

### IN JAIL FOR PERJURY.

Salary Loan Official in Chicago Is Placed in Durance on Order of a Federal Judge.

[BY DIRECT WIRE TO THE TIMES.]

CHICAGO, March 6.—[Exclusive Dispatch.] John W. White, an investigator for the Mason Financial Company of salary loan agents, was sentenced to serve ninety days in jail today by United States Judge Landis for alleged perjury. The court at the same time threatened to send half a dozen proprietors and employers of loan agencies to jail for contempt of court in failing to tell the truth.

The jail sentence grew out of an investigation conducted by the court into several loan agencies with the same financial backing, who hold claims against Vernon A. White, a lumberman in bankruptcy, who sought a restraining order against the loan companies.

White made conflicting statements regarding a conversation he had with John J. Prendergast, book-keeper for the Federal Loan Company.

"It is evident there is a tremendous lack of perjury necessary in the conduct of a loan business," said the judge. "The United States Marshal will take charge of this man immediately."

On the Jump.

## THINGS MOVING ABOUT EL ORO.

NEW TOWN LOCATED ON SITE OF RICH ORE STRIKE.

Historic Mining Camp of the Kimball District Scene of Activities Such as It Has Not Seen in Thirty Years—Rapid Development of Good Breast of Pay Rock.

Things are beginning to move at Stations, under the pushing of Jack Davis. A townsite has been surveyed, and Monday he had seven men at work on it. It is at the mouth of the gulch that leads up to the old Kimball mine, where is a fine level place for a town, and has been named El Oro. The Lucky Line Company has secured possession of the Batchelor, and has put men at work on it, taking out $8.00 ore, which, owing to its high silica contents, is a shipping ore. In the eighties ores were shipped from the Batchelor that netted more than a hundred dollars to the car with a high assay of the silica. The El Oro Consolidated Company has commenced work on the Kimball properties, four miles north of the new camp. They are running two tunnels. The lower is a six-foot breast of ore that assays $8.00 gold and eight ounces of silver. The upper has also commenced work on the north side of Mineral Peak, running in it 100 feet, has a breast of five feet, all $8.00 gold and $2.50 in silver. The El Oro District is near the old Kimball mine, which was a lively mining camp in the early eighties; till the Apaches became hostile, and his band of warriors drove the miners in Doubtful Canyon, a mile north of the new camp of El Oro. Knowing that one hundred and fifty miners were not anxious to part with their lives in the neighborhood of the blood-thirsty Indians, a prospector, named Tom Reed, let all of the wonderful gold find be known, but he could never get any one to go with him to it, but it looks as though it will be all that Mr. Davis is going to have to do. Those who are acquainted with the district have always had great faith in it, if it was worked by men who knew how to the mining business, and the railroad necessary to properly develop it. Now it looks as though it would be its own, with the advent of

### MAY END RICE TRIAL.

**Federal Prosecutor in New York Holds a Conference That Is Said to Mean Speedy Termination.**

[BY A. P. NIGHT WIRE TO THE TIMES.]

NEW YORK, March 6.—George Graham Rice, who, with other members of the brokerage firm of B. H. Schaftels & Co., has been on trial for the last five months, was closeted with United States Dist.-Atty. Wise late today.

The conference gave rise to rumors that the trial would end abruptly. Mr. Wise refused to confirm them.

All the defendants are charged with fraudulent use of the mails in a scheme to defraud investors in mining stocks.

The trial has been going on since October 10. The jurors protested yesterday against the long delay, and today the foreman, Edwin W. Jones, was taken to a hospital for an operation on his eye. It was said he might be obliged to rest several weeks.

Whatever may be in prospect, followers of the trial looked at today's conference as significant.

### SOCIAL TANGLE REVEALED.

**Woman Who Wedded Father of Man to Whom She Was Engaged Now as Widow Sues for Dower.**

[BY DIRECT WIRE TO THE TIMES.]

TILLAMOOK (Or.) March 6.—[Exclusive Dispatch.] An unusual legal tangle is revealed by the suit of Mrs. Otilia Hadley of this city against Clark Hadley. Mrs. Hadley is the widow and Clark the son of the late C. B. Hadley, a wealthy citizen, who died December 7, last year. In her marriage to the elder Hadley, Mrs. Hadley, who was then Miss Anderson, was engaged to marry the son and upon his failure to marry her, she sued him for breach of promise. The case was settled for $1000.

In the latest suit Mrs. Hadley alleges her step-son turned her out of her home and that he is withholding her dower in her husband's estate. The property is said to consist of real estate in this county valued at $75,000 and securities worth $15,000.

The case has already resulted in a street fight. Hadley and Oak Nolan, Mrs. Hadley's attorney, came to blows shortly after the suit was filed. No material damage was done.

### END AT ONCE ALL STOMACH DISTRESS

**A Little Diapepsin Cures Indigestion, Gas, Heartburn or Dyspepsia in Five Minutes.**

If you had some Diapepsin handy and would take a little now your stomach distress or Indigestion would vanish in five minutes and you would feel fine.

This harmless preparation will digest anything you eat and overcome a sour, out-of-order stomach before you realize it.

If your meals don't tempt you, what little you do eat seems to fill you, or lays like a lump of lead in your stomach, or if you have heartburn, that is a sure sign of Indigestion.

Ask your Pharmacist for a 50-cent case of Pape's Diapepsin and take a little just as soon as you can. There will be no sour risings, no belching of undigested food mixed with acid, no stomach gas or heartburn, fullness or heavy feeling in the stomach, Nausea, Debilitating Headaches, Dizziness or Intestinal Griping. This will all go, and, besides, there will be no undigested food left over in the stomach to poison your breath with nauseous odors.

Pape's Diapepsin is a certain cure for out-of-order stomachs, because it prevents fermentation and takes hold of your food and digests it just the same as if your stomach wasn't there.

Relief in five minutes from all stomach misery is at any drug store waiting for you.

These large 50-cent cases of Pape's Diapepsin contain more than sufficient to thoroughly cure almost any case of Dyspepsia, Indigestion or any other stomach disturbance.


Steamships.

## A NEW ROUTE EAST

When You Go East

Be Sure Your Ticket Includes

Portland, Tacoma and Seattle

The three Great Tourist Centers of the Northwest and thence via the

"MILWAUKEE"

The Most Direct and Scenically Interesting Line between TACOMA, SEATTLE and CHICAGO

"The OLYMPIAN"—"The COLUMBIAN"

The Finest Trains Across the Continent

GEO. W. HIBBARD, Gen'l Passenger Agent, C.M.&P.S.R.R., SEATTLE, WASH.

For further information and descriptive literature, call or address, D. T. Beery, Gen'l Agt., 130 W. 6th St., Los Angeles.

"The New Steel Trail."

TRANS-ATLANTIC LINES

The Largest and Finest Steamers in the World.

New 45,000 Tons Each OLYMPIC TITANIC

Sail From NEW YORK Apr. 6 Apr. 20

American Line

From New York to Southampton, via Plymouth and Cherbourg Philadelphia, Queenstown, Liverpool

Atlantic Transport

New York—London Direct

Red Star Line

London, Paris via Dover—Antwerp

Secure Reservations and Tickets Through Our Local Agents—PACIFIC COAST AGENCY, 819 Geary St., San Francisco.

White Star Line

From New York to Southampton, via Plymouth and Cherbourg

New York—Queenstown—Liverpool

Boston—Queenstown—Liverpool

New York and Boston TO THE MEDITERRANEAN

The Azores, Madeira, Gibraltar, Algiers, Villefranche, Genoa, Naples and Alexandria

CANOPIC...Mar. 16 | CRETIC.....Apr. 6
CANOPIC...Apr. 20 | CRETIC.....May 18

"Sea trips on good hygienic vessels belong to the best natural curative remedies."
—Dr. von Pirquet, famous hygienist

Spring Sea Voyages To European Ports

Will be unusually attractive this year. Splendid accommodations, every device known for comfort and safety and the convenient Tuesday and Thursday sailings have made the palatial

NORTH GERMAN LLOYD

Steamships most popular. You will find it advantageous to book passage at once. EARLY SAILINGS FOR

London — Paris — Bremen

George Washington....Saturday, March 23
Kaiser Wilhelm der Grosse.....April 2
Prinz Friedrich Wilhelm.....April 11

Special sailing PRINZESS IRENE, March 16 for Madeira, Gibraltar, Algiers, Genoa, Naples

Cruise to Black Sea and Constanza from Genoa, April 26 to May 29—$200 up.

Cruise to Polar Regions from Bremen, July 19 to August 13—$125 up.

INDEPENDENT AROUND THE WORLD TRIPS $1125

BALTIMORE-BREMEN DIRECT—One Class (II) Cabin Passenger, Wednesdays

OELRICHS & CO., General Agents

5 Broadway, NEW YORK

Robert Capelle, G. A. P. C., 250 Powell St., opposite St. Francis Hotel, San Francisco. Or The Hugh B. Rice Co., associated with the Security Savings Bank, Spring and Fifth streets; Lehnhardt & Co., 344 South Spring; H. O. Wilson, 561 S. Spring; Home American Savings Bank Steamship Dept., Spring and Fourth Sts.; F. W. McGee, 334 S. Spring; Frost, Cook & Co., 315 S. Spring; Los Angeles, Cal.

The Royal Line

THE ST. LAWRENCE ROUTE TO EUROPE

R.M.S. Royal Edward. Royal George

HONOLULU

FIRST-CLASS ROUND TRIP, $110.

The most delightful spot on entire world tour for your vacation. Delightful sea bathing at the famous beach of Waikiki. The splendid S.S. Sierra (10,000 tons of displacement) makes the round trip in 16 days, and one can visit on a side trip the living volcano of Kilauea, which is tremendously active, and see for himself the process of world creation. No other trip compares with this for the marvelous and wonderful in nature. Visit the islands now, while you can do it so easily and quickly and the volcano is active. Prompt attention to telegrams for berths. Sailings Feb. 14, Mar. 5, Mar. 26, etc.

OCEANIC S.S. CO.,
673 Market Street, San Francisco.
Or A. M. Culver, Agt., 334 S. Spring St.

CANADIAN PACIFIC
"EMPRESSES OF THE ATLANTIC" AND OTHER STEAMSHIPS
MONTREAL, QUEBEC AND LIVERPOOL
VIA THE
SCENIC ROUTE TO EUROPE
ON THE ST. LAWRENCE RIVER AND
LESS THAN 4 DAYS AT SEA.
2633 MILES PORT TO PORT

THE SHORTEST OCEAN PASSAGE
First Cabin.....$91.50 and up
Second Cabin.....$52.75 and up
One-Class-Cabin (III).....$46.00 and up
Third-Class-Lowest rates on request.

Canadian Pacific Office, 605 S. Spring St., Los Angeles. 3458 all local agents.

YALE & HARVARD

FOR SAN FRANCISCO, from Salt Lake Depot, Los Angeles, at 3 p.m. on Sundays, Tuesdays, Thursdays and Fridays.

FOR SAN DIEGO Thursdays and Saturdays. For tickets, reserva tions, folders, information, apply

PACIFIC NAVIGATION CO. 601 So. Spring St.

Broadway 3693. Home 312067

HOLLAND AMERICA LINE

Paris—London—Rotterdam. Twin-Screw Sailings Tues. 10 A.M.

*Potsdam.....Mar. 26
†Rotterdam.....Mar. 19
†New Amsterdam.....Apr. 2
*Noordam.....Apr. 9
*VIA BOULOGNE sur M. †PLYMOUTH AND BOULOGNE. Office 39 Broadway, N. Y. Hugh R. Rice Co., 603 S Spring st., or any local agent.

SCANDINAVIAN-American Line

NORWAY, SWEDEN AND DENMARK

OLYMPIC GAMES

July 29 to July 22. Oscar II.....Mar. 28
C. F. Tietgen, April 4
United States, April 11
Hellig Olav, April 25
Oscar II.....May 9
C. F. Tietgen, May 16
First Class, $77.50 up
Second Class, $60.00
River-Jacobsen & Co., 685 Minna Street, San Francisco, or any local agent in Los Angeles

VAN NUYS-LANKERSHIM LANDS

Fortunes From This Wonderful Sub-Irrigated Soil

Business man, rancher and investor—Do you realize the opportunity these famous lands afford? Soil so rich, so deep and so fertile, magnificent crops are produced ABSOLUTELY without irrigation. Even in the midst of the dryest summer season moisture is retained close to the surface of the land. Peaches, apricots, prunes, grapes, walnuts, melons and vegetables bring handsome returns to the Van Nuys-Lankershim ranchers. Then consider these lands from an investment standpoint. Where can you secure these wonderful improvements, this splendid location and the transportation facilities at real acreage prices. Here's the cream of Southern California land—4½ miles from Los Angeles—with a $500,000 boulevard and new electric railroad. Figure the profits you will reap when the land doubles and trebles in value as the great tide of residential, commercial and agricultural development sweeps into this valley. Figure the income you can make from a 5 or 10-acre country estate on these close-in lands. Peaches and apricots net $250 an acre annually and you can have chickens and vegetables on the side.

Go out with us today and select a country estate or ranch home. Start now on the road to independence, while these acreage prices prevail.

New Subdivision Just Opened—

1, 2 and 5-acre tracts adjoining the new townsite. Here's your opportunity to share pre-opening prices. Subdivide into lots later. Decide now to own some of this rich land.

Our Machines Make Several Trips Daily

Janss Investment Co.

Selling Agents for L. A. Suburban Homes Company, Principals

611-613 South Hill Street

Home 10345. Broadway 2468.

Five-year-old Date Palm, Bearing 125 Lbs. Ripe Dates

DATES

Pay $1000 to $3000 Per ACRE Annually

The United States Government Has Proven, After 8 Years' Experimenting, That

Millions of Dollars Can Be Produced Annually From Growing Dates on a Commercial Scale Right Here in Southern California

We have been on the ground for the past three years, and have been waiting for positive proof. The results obtained by the government, and several private date growers, in the form of thousands of pounds of delicious, ripe dates, of the very finest varieties, will convince any sane person that date culture is destined to become as important a product as any fruit grown on the American continent.

The Time for Action Has Arrived

Three years ago we purchased four hundred and eighty acres of choice land—(the best adapted to date culture in the United States)—located midway between the two government experimental date groves, in Riverside county. Only one hundred and thirty miles from Los Angeles.

We have developed 250 miner's inches of flowing water from deep artesian wells, and have been improving the land in every way. We have a large acreage planted to alfalfa and grain.

We Also Have Thousands of Date Palms Growing in Our Own Land

We are now planting the entire four hundred and eighty acres to date palms.

A Half Million Dollars Annually

This will assure dividends of three hundred per cent. per annum.

Date trees are planted 50 to the acre and the most conservative estimate of their production is 200 pounds to the tree, making a total of 10,000 pounds to the acre, which at the low price of ten cents per pound makes $1000 per acre.

Small Capitalization Means Large Dividends

While our date palms are maturing, we are operating the ranch as a hog ranch. We have it fully stocked, and will be able to pay at least eight per cent. dividends annually until our date palms begin to produce. We will have 1000 hogs ready for the market within a few months.

We only wish to sell a few thousand shares of stock, in order to further improve the property.

Enough stock has been sold to positively assure the financial success of our company.

This is NOT A SPECULATION, but a gilt-edge investment, with absolutely no risk attached to it.

Don't Miss This Opportunity

Price of stock, One Dollar per share—For full particulars, call at the office of

A4827; Main 5474
Members L. A. Realty Board
Members L. A. Chamber of Commerce
Fiscal Agents, Moyer Gilbert Date Co. Inc.

MOYER & GILBERT
302 H. W. Hellman Building

Mc Burney's Kidney, Bladder and Rheumatism Cure. One Bottle Cures. Prepaid, $1.00. All Druggists. Send 25c in 2-cent stamps to 135½ S. Spring st., room 8, for a sample bottle. W. F. McBURNEY.

USE RUB NO MORE SOAP AND POWDER TOGETHER.

Typical California Designs in Leather Pillow Covers, Suntan Leather Co., Mfg., 818 S. Broadway — Opp. Hamburger's.

WOMEN'S $25 SUITS

Samples of the very latest styles. Don't miss them..... $15

ORIGINAL SAMPLE SUIT CO.
336½ South BROADWAY, 2nd Floor.

Labor.

# ONSLAUGHT OF AMAZONS.

*Women Pickets in Lawrence Attack Workers.*

*Two of Them Are Arrested by the Military.*

*Others of Their Kind Clamor to Be Taken Also.*

[BY DIRECT WIRE TO THE TIMES.]

LAWRENCE (Mass.) March 6.—[Exclusive Dispatch.] Women strike pickets in an ugly mood awaited the coming of the working hour today and the appearance of women bound to work in the big textile mills was the signal for a fierce outbreak of rough tactics on the part of the women pickets.

Outside the Farwell Bleachery occurred the worst outbreak. The mill is in an isolated section and there are no police guards. Many of the pickets, strong women of the aggressive type, swooped down on the women who came along to enter the bleachery, snatched their lunch baskets and threw the food and baskets into the canal.

At the railroad crossing on Merrimac street, the women pickets attacked the women who approached, slapping them in the face and otherwise handling them roughly. The crowd yelled and booed and many terrified operatives ran hurriedly from the scene without attempting to enter the bleachery.

POLICE ARRIVE.

At the height of the disturbance, Assistant Marshal John E. Sheehan, and Sergt. Thomas McCarthy, who are in command of the night police, drew up in a light wagon. They had seen frightened women running and speeded their horse to the place.

Two of the women were placed under arrest by the two officers and then began a rough attempt by the mob to rescue the women. The officers were jostled and pushed about and had to struggle hard to keep their grasp on the prisoners. In the midst of the struggle an automobile, carrying several military officers, rushed up and the women were bundled into it.

Instantly the crowd changed its spirit and the women who had resisted the arrest of their companions now surged about the automobile and fought to be arrested. They attempted to climb into the machine and frantically clutched its sides as they screamed to the officers to arrest them all. After much difficulty the automobile drove away.

In the meantime the pickets in the vicinity of the Arlington Mills were conducting themselves violently. They had been informed that former employees of the Everett Cotton Mills, which have been closed during the strike, had gone to work in the Arlington plant and the strikers directed much of the energies to a demonstration in that quarter. They gathered in a large crowd and booed and yelled their defiances to the workers, intercepting many and roughly handling them. The police made many arrests and had difficulty in clearing the streets.

ORDER RESTORED.

Pickets were turned into the side streets and chased from street to street until order was restored. The police orders were to disperse any gatherings in Essex street after the mill gates had closed at 6:40. When the mills began their work and the picketing ceased, the usual crowd of pickets concentrated at points in Essex street, and moved along in a jovial mood and with considerable noise.

SURE OF THE MONEY.

**Putnam Testifies Lewis Said the Public Would Lend Him Cash With no Security at All.**

[BY A. P. NIGHT WIRE TO THE TIMES.]

ST. LOUIS, March 6.—E. G. Lewis, University City publisher, told Frank V. Putnam, former treasurer and director of his companies, "the public is willing to lend money to the Lewis Publishing Company, without any security whatever," so Putnam testified this afternoon in the United States Court, where Lewis is being tried on charges of using the mails to defraud.

Putnam, who last year severed his connection with the Lewis enterprises, testified reluctantly of the conversation he had with Lewis, during which he said Lewis made the statement.

Putnam said Lewis made the statement after Putnam had told him the Woman's Magazine building was not worth $450,000 except to a publisher. Testimony previously had shown the building was mortgaged for this amount, when Lewis conceived his plan of selling notes for small amounts to readers of his periodicals.

"What was done with the money realized from the sale of these notes?" Dist.-Atty. Houts asked.

"It was placed in the treasury of the Lewis Publishing Company."

"How long did it remain there?"

"Not long."

"How long?"

"Well, it was used as it was received."

Houts previously had announced in his statement to the jury he expected to show Lewis used money received from this source to bolster his other enterprises.

Advertisements which appeared in the Lewis publications were then read to the jury. Putnam testified the advertisements were written by Lewis.

HUES CONTRALTO'S SON.

**Dresden Maid Wants Twenty-five Thousand Dollars Heart Balm from Hans Schumann-Heink.**

[BY A. P. NIGHT WIRE TO THE TIMES.]

NEW YORK, March 6.—[Exclusive Dispatch.] The vision of a pretty German "Fraulein" has floated over the stormy Atlantic to Hans Schumann-Heink, son of the famous contralto, and indeed he can't get it out of his mind, for it sings to the tune of $25,000.

In other words Johanna Alice Forner of Dresden, Germany, has brought suit against young Schumann-Heink in the United States District Court of New Jersey in Trenton, alleging breach of promise. The $25,000 is supposed to represent the damage to her affections.

A romance that began in Dresden early in 1909 has just fluttered with broad wings into court. Hans Schumann-Heink, employed in a jewelry establishment in Chicago, is wondering how he is going to support a family or pay heavy damages on a clerk's salary. It was in February, 1909, in Dresden, says Miss Forner in her allegations, that Hans proposed to her and she accepted.

Many women and growing girls who should have bright eyes, rosy cheeks, strong nerves, an elastic step and a good appetite are seen to decline in health. Their spirits grow sluggish, the cheeks become pale, temper fitful and the nerves over-sensitive.

They may have inherited a tendency to ill health or they may have overworked, overstudied or worried until the strength of the body was not equal to the demands made upon it.

To guard against a complete breakdown in health, the blood must be kept pure and rich. No other medicine does this so well as Dr. Williams' Pink Pills, for they act both on the blood and the nerves, restore the appetite, and keep every organ toned up. All women cannot rest whenever they should but this strengthening medicine is within every woman's reach. Dr. Williams' Pink Pills are for men as well as women but they are particularly useful to women because it is especially important at every stage of a woman's life that the blood supply be kept pure and rich. Dr. Williams' Pink Pills are a tonic—not an ordinary tonic, but one that has made many almost miraculous cures in obstinate diseases. They give just the aid required to bring back health and strength to the nervous and exhausted.

**Stomach Trouble Cured**

Mrs. Ed. Hardrath, a nurse, of No. 933 So. Broadway, Los Angeles, Cal., received no permanent relief from stomach trouble until she tried Dr. Williams' Pink Pills. She says:

"I was a sufferer with stomach trouble for over two years and was under a doctor's care for a year or more. He said it was ulceration of the stomach, but he gave me little relief. My stomach didn't seem to digest the food I ate and gas formed, causing pains, bloating, and pressure on the heart. For nearly a year I couldn't eat meat. There were pains through my forehead and down the back of my neck. I was dizzy a great deal and couldn't do my work as I ought to.

"A friend told me about Dr. Williams' Pink Pills and advised me to give them a thorough trial. My improvement was gradual until I was entirely cured. I have had no trouble from indigestion in a long time and recommend Dr. Williams' Pink Pills to everyone who has stomach trouble."

# Dr. Williams' Pink Pills for Pale People

are useful in any disease caused by thin or impure blood and the list of such diseases is astonishingly large. Anaemia literally means bloodlessness and is a condition in which the blood is thin and watery. Chlorosis is a form of anaemia most common in growing girls. In rheumatism the blood becomes thin more rapidly than in any other disease. After an attack of the grip and acute fevers the blood is always thin and impure. Dr. Williams' Pink Pills are the tonic to use during convalescence.

When the blood is poor and thin the stomach is imperfectly supplied with well-oxidized blood and nerve force. The food ferments, gas and certain acids form and the trouble is pronounced indigestion or dyspepsia.

The nerves receive from the blood all of their nourishment to keep up their energy and repair waste or damage. Some forms of paralysis are caused by thin blood. The progress of locomotor ataxia is stopped in many cases when the blood is made pure, rich and red.

Dr. Williams' Pink Pills build up the blood, give it just the elements it needs and immediately the work of repair begins. Our free book, "Diseases of the Blood" tells more about this and gives absolute proof. Write for it today.

Dr. Williams' Pink pills are sold by all druggists, or sent, postpaid, on receipt of price, 50 cents per box or six boxes for $2.50, by the Dr. Williams Medicine Co., Schenectady, N.Y.

**Suffered from Nervous Headaches**

Mrs. Katherine Ruperd of No. 1270 Sunset boulevard, Los Angeles, Cal., says:

"I suffered with nervous headaches for nearly twenty-one years. When they began they would occur about every three months. Then they became more frequent and for years I had them every two weeks. While they lasted I was often confined to bed. The pain was mostly in the back of my head and lasted from two to five days. During the attacks I would be very dizzy and it seemed as though I was going blind. I was nervous and many nights I could not sleep at all. About three years ago I had a severe attack of headache and was in bed for two weeks. I was partially paralyzed and numb in my left side.

"I was treated by doctors for many years. They were afraid of apoplexy and paralysis and gave me relief only while I was using their medicine. When I gave up taking medicine I would soon be as badly off as ever. After the severe attack my doctor advised an operation and said I could not live through another such an attack. I did not want to have an operation performed but decided to try Dr. Williams' Pink Pills as I had seen them recommended for cases similar to mine. The pills helped me very soon and, as they were the only medicine that left no bad effects, I kept on with them. I haven't had a headache in I don't know how long and feel certain that I am entirely cured."

Trial Spin.

# SUCHARD READY FOR TEST TRIP.

**BIG DIRIGIBLE TUNED UP FOR TRANSATLANTIC ATTEMPT.**

**Airship Will Set Out from Teneriffe for America, Expecting to Be Wafted Across Sea by Trade Winds, so That Auxiliary Motors Will Not Have to Be Used.**

[BY DIRECT WIRE TO THE TIMES.]

BERLIN, March 6.—[Exclusive Dispatch.] Everything is practically in readiness at the Johannisthal aviation grounds, near this city, for the trial flights of the Suchard, the dirigible airship, which is to attempt crossing the Atlantic from Teneriffe, this spring. The balloon and gondola are already complete, and it is expected that the motors will be mounted before the end of the week, so that, barring accidents, an experimental flight about Berlin can be made within the next few days.

"We are hoping," said Joseph Brucker, manager of the expedition, to the correspondent of the Los Angeles Times, today, "that the first trials will prove so satisfactory that others will not be needed. In that case the airship can be packed and sent to Teneriffe almost immediately. The balloon is now filled with three powerful motors capable of operating indefinitely, but our meteorologists believe that we shall need to use them only occasionally. The trade wind blowing from the Azores toward the Caribbean in the spring is unvarying and we shall be blown over the greater part of the distance, the motors being used merely to keep the ship in its course.

"Thus we shall need comparatively little benzine, while to prevent the evaporation of gas when the sun is shining we are applying a device for sprinkling the envelope of the balloon with water drawn from the ocean."

CANADA FACES SECESSION.

**Strong Forces Working to Divorce Four Western Provinces From Rest of Dominion.**

[BY DIRECT WIRE TO THE TIMES.]

WINNIPEG (Man.) March 6.—[Exclusive Dispatch.] Three powerful organizations of the Grain Growers' Association of Western Canada, are now working on a proposal for the secession of the four western provinces from eastern Canada and already much organization work has been done. The movement is in effect a protest against the rejection of the reciprocity pact by manufacturers and trusts of the East, who are dominant in Canadian political and government affairs, and who sit enthroned on the financial citadels of the East, and the powerful farmers' class which is developing into what will soon be a billion-dollar wheat area in the West. When the clash comes it will be a fight of the Titans. There are but few who consider the action as revolutionary and it has thousands of supporters in other walks of life. When the movement is launched it will dominate the legislatures of the four western provinces for west of the Great Lakes the farmers are supreme.

COAL MEN SUE UNION.

**Mine Owners at Sheridan, Wyo. Garnishee Miners' Strike Fund in Bank for Indemnifying Purpose.**

[BY DIRECT WIRE TO THE TIMES.]

SHERIDAN (Wyo.) March 6.—[Exclusive Dispatch.] A most unique situation in union labor developed here when the operators of the coal properties in which the miners are striking brought suit for damages against the union as a body and attached the strike funds of miners as a guarantee that when the suit is won there will be property with which to pay the damages.

The operators claim a regular contract with the union and as cause of damage say the union broke the contract, thereby preventing the company from shipping coal, causing heavy loss. The suit is brought against Local No. 2743, United Mine Workers' of America. The money garnisheed was on deposit in the Sheridan banks to the credit of the union, and was to have been used as a strike fund.

District officials of the mine workers' ordered the strikers back to work, but the men refused to resume.

POSSE AFTER ELOPERS.

**Constable and Armed Force Set Out for Mountain Retreat After Pair Who Have Defied Capture.**

[BY DIRECT WIRE TO THE TIMES.]

MEDFORD (Or.) March 6.—[Exclusive Dispatch.] Constable Singler and a posse of deputies are on their way from Medford to a lonely cabin near Derby, in the mountains, which is housing Mrs. A. W. McPherson and A. B. Rice, who is alleged to have stolen her from her husband.

The alleged elopement took place January 24, and since that time there have been numerous reports as to their whereabouts. Recently the Constable at Derby learned the couple, with two of Mrs. McPherson's small children, were living in a log cabin several miles in the forest. He attempted to investigate but was driven back by two bullets, which struck the ground in front of him. As a result he came to Medford for assistance and the posse was formed.

The Derby Constable is positive of his identification of Mrs. McPherson. Her husband has sworn to a warrant for Rice's arrest. The members of the posse are well armed, as the story has it that Rice is guarding the house with a 30-30 Remington.

SUICIDES IN VIENNA.

**Number Decreasing Among Adults But the Proportion is Increasing Among Boys and Girls.**

[BY DIRECT WIRE TO THE TIMES.]

VIENNA, March 6.—[Exclusive Dispatch.] For the first time in many years Vienna's annual roll of suicides shows a slight decrease—1416 suicides and attempted suicides in 1911, compared with 1458 in 1910.

Any satisfaction which may be felt at this improvement, however, is more than offset by the growing number of suicides among children, a feature of social life in Vienna that causes much anxious reflection among scientists and students of sociology.

Last year's suicide record includes seven children under the age of 14 years. One was a boy of 9 years, who threw himself in front of a vehicle. Three were 12-year-old boys who hanged themselves, and three were little girls, two of 12 years and one of 13, who threw themselves out of windows.

PANAMA CANAL TOLLS.

WASHINGTON, March 6.—No decision on the question of Panama Canal tolls was reached at today's meeting of the House Committee on Interstate and Foreign Commerce. It is possible the bill will be reported without any toll provision. Some members of the committee do not regard the question of tolls as paramount. The majority is believed to favor a paragraph to give the President authority to make the rules and regulations governing canal tolls. Legal machinery for the operation of the canal was agreed on. The final vote on the bill probably will be taken in committee tomorrow. An immediate report is expected.


**Colds Cause Headache.**

Laxative Bromo Quinine, the world-wide Cold and Grip remedy, removes cause. Call for full name. Look for signature of E. W. Grove. 25c.

**WESTERN UNION**

**Day Letters**

***They beat the mails***

**Night Letters**

THE WESTERN UNION TELEGRAPH COMPANY

**Natural Looking Teeth**

Artificial teeth that don't look good and feel natural are a failure. We study the question of naturalness in all its phases when restoring teeth by ALVEOLAR METHOD. Call or write for our book. It is free.

REX DENTAL COMPANY.
909 Severance Bldg., Los Angeles

**HIGH GRADE PIANOS**
Continually received in exchange for
**APOLLO PLAYER PIANO**
and sold at special bargain prices
J. B. BROWN MUSIC CO.
642 S. BROADWAY.

# Classified Liners.

Times Classified Rates: The rate for inserting Want Ads in The Daily Times is one cent per word for each insertion; in the Sunday issue, 1½c per word each insertion; minimum charge, 25c; except under following classifications, the rate for which is 2c per word, minimum charge 30 cents: "Society Meetings," "Personals," "Special Notices," "Church Notices," "Miscellaneous," and "Baths and Massage."

Sunday real estate advertisements, to be classified properly, must be in The Times office before 8 o'clock Saturday night. Other "Wants," "To Lets," etc., received after that hour or by telephone until 11 p.m. Liners and Help Ads. received after closing hours for such divisions will be inserted under the head of "Too Late to Classify." Rates, 1½c cents per word.

The Sunday circulation of The Times exceeds 50,000 copies, and more "liners" are regularly printed in its columns than in the issue of other Los Angeles newspapers combined.

Telephone your want advertisements Ring up "The Times" any time of day or night and secure prompt and careful attention.

The Times cannot guarantee accuracy or assume responsibility for errors of any kind occurring in telephoned advertisements.

The Times will not be responsible for more than one incorrect insertion of any advertisement ordered for more than one time.

Advertisers should retain receipts given by The Times in payment for "liners," as no mistake can be rectified without them.

## SPECIAL NOTICES—

HOW TO PRODUCE MORE WATER; A DEMONSTRATION OF HOW THE LAYNE & BOWLER CORPORATION CAN EASILY PRODUCE FROM 2 TO 5 TIMES MORE WATER THAN CAN BE DONE BY ANY OTHER SYSTEM, WILL BE HELD TODAY AT THE C. W. GATES WELLS, 2 MILES EAST OF THE STEPHENSON AVENUE CEMETERY CAR LINE, ON THE WHITTIER ROAD, FROM 10 TO 5; AUTOS WILL MEET THE CARS AND TAKE ALL INTERESTED TO AND FROM THE WELLS, FREE OF CHARGE.

THE ANNUAL MEETING OF STOCKHOLDERS of the Standard Mining Company will be held at 8:30 o'clock p.m., Tuesday, March 12, at the office of the company, Room 220 Mason Bldg., Los Angeles, California; for the purpose of electing seven (7) directors to serve the ensuing year and transacting such other business that may legally come before the meeting.

H. D. McCABE, President.
IRA D. McCOY, Secretary.

FAMOUS SPANISH CHEFS HAVE CONTRIBUTED innumerable recipes to The Times New Cook Book. Now on sale. Price 25c, postage 5c extra.

RECIPES FOR COOKING EVERYTHING in The Times Cook Book No. 4. NOW ON sale. Price 25c, postage 5c extra.

THE TIMES COOK BOOK NO. 4, NOW ON sale, contains two hundred pages of tested recipes. Price 25c, postage 5c extra.

PRIVATE DANCING LESSONS, ALL hours. Very reasonable. Best references. PROF. CHAMBERLAINE'S PRIVATE DANCING SCHOOL, 1329 S. Flower st. Phone 1266.

SIERRA CLUB, WALK THROUGH BAILEY Canyon next Sunday, March 9th, weather permitting. Leave 9:05 a.m. Sierra Madre car. Walk total 9 miles. Leader, H. S. BAILEY.

MAIL OR BRING YOUR BLADES TO THE Safety Razor Man, 229 E. FIFTH ST. All kinds of razors sharpened to shave better than new. Double edge 3c, single 2c, star 15c.

DR. EMMA L. HORTON HAS REMOVED her office to 326 O. T. JOHNSON BLDG., corner 4th and Broadway.

CARPETS CLEANED, SATISFACTORY or no inspectors. LOS ANGELES SANITARY CO., Wilshire 382; 10148.

WANTED—A HOME FOR TWO CHILdren; have been well trained and are from a good family. Good pay for the right place. Address O, box 85, TIMES OFFICE.

ALL PARTIES WHO SAW A YOUNG man knocked down and injured by an automobile at First and Broadway, last Thursday about 5 p.m., please call WILSHIRE 2688.

FOR HIRE—FIVE-PASSENGER COLUMbia, $1.50 per hour. Expert and careful driver. 1240 W. WILSHIRE; HOME 10347.

MUSIC HALL, 327 S. Main. NOON PRAYer meeting daily. Gospel meeting every day.

"IF YOUR ROOF LEAKS," SCOTT, THE roofer, 1022 S. Main (will fix it.) Home 12698.

## PERSONAL—

PERSONAL—"AS A MAN HATETH SO IS he." In The Bible; perhaps in The Times New Cook Book. Now on sale. Price 25c, postage 5c extra.

PERSONAL—
BYRON STANLEY,
PSYCHIC.
RE-FOR A SHORT TIOME READINGS—40C. All readings reduced this week. Don't delay your visit to anything of importance or undertake anything serious—in business, love, or marriage, or before you make any change, you should consult this master mind.
Readings daily and Sundays, 10 to 7:30.
Near Angels' Flight.
307 S. HILL ST., 347.

PERSONAL—T. HARRISON WHITE,
THE PSYCHIC.
Guarantee to read your past, present and future life with the most astonishing accuracy; if in doubt as to what course to pursue he will point matters out for you so as to accomplish your every desire. Location is the very best, and makes no mistakes. If in trouble regarding your business, personal or domestic affairs, he is the one for you to see. Parlors and private home 1246 S. GRAND AVE.

PERSONAL—
MRS. MASSON,
The great palmist of London, Eng., may be consulted at 322 S. SPRING ST. (over Owl Drug Store.) by those desiring careful, conscientious and reliable hand readings, from one of the most famous palmists of the day. HIGH-CLASS PATRONAGE SOLICITED.

PERSONAL—TO WHOM IT MAY CONCERN. The undersigned desires to advise all persons and creditors that he has disposed of his interests in the Golden State Garage, doing general automobile storage repair and livery business, at 2130-2132 West Pico, in the city and county of Los Angeles, in the State of California, this first day of March, 1912. OSCAR WERNER.

PERSONAL—THE TIMES COOK BOOK, NO. 4, now on sale, contains two hundred pages of new recipes. Price 25c, postage 5c extra.

PERSONAL—LESSEN THE HOUSEWIFE'S work. Get her The Times New Cook Book. Now on sale. Price 25c, postage 5c extra.

PERSONAL — LADIES, ASK YOUR DRUGgist for Chichesters Pills, the Diamond Brand. For 25 years known as best, safest, always reliable. Take no other. Chichesters Diamond Brand Pills are sold everywhere.

PERSONAL — TOURISTS AND OTHERS; companion-escort, any time, anywhere. References. S. O'DELL, 1301 South Olive.

PERSONAL—WANTED, RAILROAD TICKET to New Orleans, Chicago or New York; going East. Address O, box 178, TIMES OFFICE.

PERSONAL — PSYCHIC, CARD AND CRYSstal reader, 50c. MRS. LEE STEVENSON, 605 S. Spring st., Room 4.

PERSONAL — WILL PAY RESPONSIBLE party going to Trinidad, Colo., to deliver message. Address O, box 363, TIMES OFFICE.

PERSONAL — MASSAGE AND BEAUTY treatments; your home, or 1333 South Grand ave. DR. MARSELL.

PERSONAL — PROF. ALTHOUSER, NOTED palmist and palmist, 25 years in Los Angeles; highest grade of work. 205½ S. SPRING.

PERSONAL — MME. ORA, PALMIST, crystal reader. Best 50c reading in city. 203½ S. SPRING.

PERSONAL—AMELIA HOLSHOUSER SCIentific masseuse. Fone. 322 HOMER LAUGHLIN BLDG.

## FLORISTS AND NURSERIES—

FOR SALE—THE LARGEST NUMBER OF choice, owned by one grower; also like number of bushes and navels. O. P. FRINIER, San Fernando Blvd. Main 6145.

FRUIT TREES, TRUE TO LABEL. WE GROW THEM. Finest assortment and best stock in Los Angeles county. Let us prove it to you. ALLIANCE NURSERY, 738 S. Spring st. Wholesale and retail. Phone South 7841.

## WANTED— Help, Male.

WANTED—THE SAN FRANCISCO EXPOsition Tour Company desire a resident manager for Southern California; applicant must have business standing in this community, be able to establish offices and appoint agents and solicitors. The business is securing applications for tours to the Panama-Pacific International Exposition on payments of one dollar per week. Endorsed by all banks and commercial institutions of San Francisco. This position offers exceptional opportunities to the right party. References as to ability and character absolutely necessary. Call or address E. B. HANSON, General Agent Pacific Coast, Hollenbeck Hotel.

WANTED—HIGH GRADE STOCK SALESmen to handle one of the best industrial propositions in the State of California. Only those who are capable, honest and willing to work are desired. The officers and directors of the company will assist to their limit. Those who can produce, apply 729 TITLE INSURANCE BLDG., Fifth and Spring sts.

WANTED—YOUNG AND ACTIVE CORNET player to start in new theatrical act. Call 118 EAST SEVENTH ST., Room 2, between 8:30 and 10 o'clock.

WANTED—CARPENTERS, GOOD FINISH men, to contract the finish work in 9-room house; I furnish all material. PHONE 23118, evenings.

WANTED—YOUNG MAN AS CLOTHING stock keeper; must have experience. Apply NORTON BROS. & MORRIS, 230-4 S Los Angeles st.

WANTED — SHINGLER TO PATCH shingle roofs. W. K. CRAWFORD, 622 Ferguson Bldg.

WANTED—LIVE MEN, GOOD TALKERS, to demonstrate and sell unbreakable Manole Tungsten lamps at greatly reduced prices. Good proposition, salary and commission. See MR. EDISON, early at Lorbeer Electric Supply Co., 119 Winston st.

WANTED—FOR U. S. ARMY; ABLE-BODIed, unmarried men, between ages of 18 and 35, citizens of United States, of good character and temperate habits, who can speak, read and write the English language. For information apply to Recruiting Officer, CANADIAN BLDG., 422 S. Main st., Los Angeles, Cal.

WANTED—
Vacuum cleaner salesman of good address, with references. No investment, delivering or collecting. "New proposition." See agent, "NATIONAL," Alton Hotel, before 10 a.m., 523½ S. Spring.

WANTED—MEN TO LEARN A TRADE; pay when advanced; automobiles, electricity, plumbing, bricklaying. Our adv. in "Learn Trades" column explains. UNITED TRADE SCHOOL CONTRACTING CO., 453 Pacific Electric Bldg. Shops 224 Aliso st.

WANTED—TUCKER'S HOTEL, RESTAUrant Employment Agency, 211½ West Second street. Cooks, waiters, porters, pantry men, buss boys, kitchen men, housemen, pot, glass, dish washers. Call TUCKER'S.

WANTED—DISHWASHER, OUT OF TOWN, $30, room and board, ranch and orchard on shares, married man preferred. Call early. SWEDISH and GERMAN BUREAU, 302½ S. Broadway.

WANTED—SALESMAN TO SELL TRUNKS, bags, and suit cases on commission basis; liberal commissions to right man. PETERSBURG TRUNK & BAG COMPANY, INC., Petersburg, Va.

WANTED—MY STUDENTS IN ASSAYING earning $175 per month; will teach same. Instruction day, nights. Particulars under mining. 108 N. SPRING.

WANTED—ONE FLANNEL WASHER, ONE hooker, two markers, one distributor, one wringer man. NEW METHOD LAUNDRY, Sixth and San Julian.

WANTED—HELP OF ALL KINDS, MANY good positions open; free employment department. MUTUAL BENEFIT SOCIETY, 507 San Fernando Bldg., Fourth and Main.

WANTED—FIRST-CLASS GARDENER, SINgle, good references required, colored preferred. Apply 204 COLUMBIA TRUST BLDG.

WANTED — YOUNG MEN WITH MOTORcycles and bicycles for special delivery. Good pay to hustlers. Apply MERCHANTS' SPECIAL DELIVERY, 561 S. Los Angeles.

WANTED — FIRST-CLASS BUSHELMAN, steady position to right man. Apply VAN PELT, 221 W. Third.

WANTED—ARCHITECTURAL DRAFTSMAN, one who understands bungalow work thoroughly; no others need apply. M. S. TEAGER & CO., 202 Trust and Savings Bldg.

WANTED—FIRST-CLASS BARBER SHOP porter, good job for right party. Call at once. 2412 HOOVER ST.

WANTED—THOROUGHLY EXPERIENCED young man stenographer for large concern, San Diego; salary $60. Apply 201 FAY BLDG.

WANTED—A FEW GOOD MEN THAT ARE not afraid of work, to handle a live article. Can guarantee $25 per week to right party. Call and see our free demonstration. 315 S. SPRING ST.

WANTED—BOOK-KEEPER FOR CORPORAtion, oil fields, must be thoroughly experienced and furnish A1 references; $100 month. See employer here. HUMMEL BROS. & CO., 134-118 E. Second st.

WANTED—EXPERIENCED BOY FOR AUTOmobile stockroom. See MR. FLOWERS, 1022 S. Olive st.

WANTED—A BOY OVER 16 TO MAKE HIMself generally useful in a leather goods store. 359 S. MAIN.

WANTED—EXPERIENCED YOUNG MAN book-keeper who writes good hand, for good concern; salary $90; advancement. Apply 201 FAY BLDG.

WANTED—GOOD BRIGHT HONEST BOY to learn the wholesale notion business. Call early. CLINE-ELLIS CO., 256 S. Los Angeles.

WANTED—ERRAND BOY WITH WHEEL. Apply 240 S. SPRING.

WANTED—TAILOR'S BUSHELMAN, ONE who can reline coats, etc., and do cleaning and pressing. Apply to L. A. DAVIDSON, 632 State st., Santa Barbara, Cal.

WANTED—EXPERIENCED BOY FOR AUTOmobile stockroom. See MR. FLOWERS, 1022 S. Olive st.

WANTED—A BOY OVER 16 TO MAKE HIMself generally useful in a leather goods store. 359 S. MAIN.

WANTED—EXPERIENCED YOUNG MAN book-keeper who writes good hand, for good concern; salary $90; advancement. Apply 201 FAY BLDG.

WANTED—GOOD BRIGHT HONEST BOY to learn the wholesale notion business. Call early. CLINE-ELLIS CO., 256 S. Los Angeles.

WANTED—ERRAND BOY WITH WHEEL. Apply 240 S. SPRING.

WANTED—
Vacuum cleaner salesman of good address, with references. No investment, delivering or collecting. "New proposition." See agent, "NATIONAL," Alton Hotel, before 10 a.m., 523½ S. Spring.

WANTED—MEN TO LEARN A TRADE; pay when advanced; automobiles, electricity, plumbing, bricklaying. Our adv. in "Learn Trades" column explains. UNITED TRADE SCHOOL CONTRACTING CO., 453 Pacific Electric Bldg. Shops 224 Aliso st.

WANTED—TUCKER'S HOTEL, RESTAUrant Employment Agency, 211½ West Second street. Cooks, waiters, porters, pantry men, buss boys, kitchen men, housemen, pot, glass, dish washers. Call TUCKER'S.

WANTED—DISHWASHER, OUT OF TOWN, $30, room and board, ranch and orchard on shares, married man preferred. Call early. SWEDISH and GERMAN BUREAU, 302½ S. Broadway.

WANTED—SALESMAN TO SELL TRUNKS, bags, and suit cases on commission basis; liberal commissions to right man. PETERSBURG TRUNK & BAG COMPANY, INC., Petersburg, Va.

WANTED—MY STUDENTS IN ASSAYING earning $175 per month; will teach same. Instruction day, nights. Particulars under mining. 108 N. SPRING.

WANTED—ONE FLANNEL WASHER, ONE hooker, two markers, one distributor, one wringer man. NEW METHOD LAUNDRY, Sixth and San Julian.

WANTED—HELP OF ALL KINDS, MANY good positions open; free employment department. MUTUAL BENEFIT SOCIETY, 507 San Fernando Bldg., Fourth and Main.

WANTED—FIRST-CLASS GARDENER, SINgle, good references required, colored preferred. Apply 204 COLUMBIA TRUST BLDG.

WANTED — YOUNG MEN WITH MOTORcycles and bicycles for special delivery. Good pay to hustlers. Apply MERCHANTS' SPECIAL DELIVERY, 561 S. Los Angeles.

WANTED — FIRST-CLASS BUSHELMAN, steady position to right man. Apply VAN PELT, 221 W. Third.

WANTED—ARCHITECTURAL DRAFTSMAN, one who understands bungalow work thoroughly; no others need apply. M. S. TEAGER & CO., 202 Trust and Savings Bldg.

WANTED—FIRST-CLASS BARBER SHOP porter, good job for right party. Call at once. 2412 HOOVER ST.

WANTED—THOROUGHLY EXPERIENCED young man stenographer for large concern, San Diego; salary $60. Apply 201 FAY BLDG.

WANTED—A FEW GOOD MEN THAT ARE not afraid of work, to handle a live article. Can guarantee $25 per week to right party. Call and see our free demonstration. 315 S. SPRING ST.

WANTED—BOOK-KEEPER FOR CORPORAtion, oil fields, must be thoroughly experienced and furnish A1 references; $100 month. See employer here. HUMMEL BROS. & CO., 134-118 E. Second st.

WANTED—EXPERIENCED BOY FOR AUTOmobile stockroom. See MR. FLOWERS, 1022 S. Olive st.

WANTED—A BOY OVER 16 TO MAKE HIMself generally useful in a leather goods store. 359 S. MAIN.

WANTED—EXPERIENCED YOUNG MAN book-keeper who writes good hand, for good concern; salary $90; advancement. Apply 201 FAY BLDG.

WANTED—GOOD BRIGHT HONEST BOY to learn the wholesale notion business. Call early. CLINE-ELLIS CO., 256 S. Los Angeles.

WANTED—ERRAND BOY WITH WHEEL. Apply 240 S. SPRING.

WANTED—TAILOR'S BUSHELMAN, ONE who can reline coats, etc., and do cleaning and pressing. Apply to L. A. DAVIDSON, 632 State st., Santa Barbara, Cal.

WANTED—4 SALESMEN, AT ONCE, ON an easy seller, big profits. $4.50 to $12 per day. 1211 W. NINTH ST.

WANTED—A COMMANDANT FOR A MILitary school, must be a college man and a good high school teacher. Address O, box 48, TIMES OFFICE.

WANTED—MEN AND BOYS TO WORK AT automobile repairing, driving and electrical wiring; we have large repair shop. See our ad. under "Help Wanted, Learn Trades." NATIONAL SCHOOL OF TRADES.

WANTED — IF YOU HAVE BEEN HIGH man on soliciting proposition elsewhere, and hold references, see "PACKARD," 325½ S. Spring. After Hotel, 8 to 10 a.m. Want pace-setter on new, legitimate proposition.

WANTED—FIRST-CLASS EXCHANGE MAN to work on commission basis with well-known established real estate firm. Must be familiar with local values. References required. Address J, box 324, TIMES OFFICE.

WANTED—NEWSPAPER, MAGAZINE OR book man with references, to solicit business district or do special residence work. Exclusive territory. Call Room 4, 325½ S. SPRING ST., after 4 p.m.

WANTED—A FINE LOOKING PHYSICIAN, no other, must be registered in California; no traveling; short hours, good salary. 747 S. MAIN ST.

WANTED—FLAT WORK COUNTER. Apply at IDEAL WET WASH LAUNDRY, 339 Vincent.

WANTED—BRIGHT YOUNG MAN TO SOlicit and wait on trade, one acquainted with tailors and dressmakers preferred. Address O, box 375, TIMES OFFICE.

WANTED — FIRST-CLASS MANUFACTURing jeweler, steady job to right man. Apply WOOD & JONES CO., 640 S. Broadway.

WANTED—3 OR 4 YOUNG MEN, SOME salesmanship ability. 1362 W. WASHINGTON. 22284.

WANTED—TWO GOOD ROOMING-HOUSE salesmen. Address O, box 62, TIMES OFFICE.

WANTED—A YOUNG MAN EXPERIENCED in delicatessen department. Apply ROSENTHAL'S Grocery Store, Ocean Park.

WANTED—BOY WITH WHEEL FOR DElivery and store work. Apply after 7:30 a.m at 402 WEST EIGHTH ST.

WANTED — EXPERIENCED PLATEN AND Universal press feeders. WESTERN LITHOGRAPH CO., 609 East Second.

WANTED—BICYCLE BOYS FOR DELIVERY DEPARTMENT; ALSO CASH BOYS AND GIRLS. N. B. BLACKSTONE CO.

WANTED—
Help, Male.
Note.—Applicants for positions are advised not to inclose original recommendations in answer to ads. Send duplicates only.

WANTED—HUMMEL BROS. & CO.
Employment Agents,
Established 1891.
Largest and Best Equipped Office on the Pacific Coast.
Phones: Main 509, Home 10769.
116-118 East Second street.
Book-keeper, corporation, North, $100; blacksmith, country, $50, etc.; cement pipe layers, $2 etc.; janitor, apartment house, $30, etc.; wagon washer, $18 week; boy with wheel, $25 month; laborers, clear land, $2; ranch hands, $30, $35 etc.; milkers, $45 etc.
HOTEL DEPARTMENT.
Machine polisher, laundry, $25 week; starcher, laundry, $18.50; all-round laundry man, hospital, $35 etc.; camp flunkeys, $30 etc.; waiter, restaurant, $30 and meals; delicatessen clerk, $12 and meals; young man, delicatessen store, $11 and meals; elevator boy, hotel, country, $30 etc.; elevator boy, hotel, city, $30 and meals; restaurant cook, country, $50 etc.; commissary porter, $40 and meals; pantryman, hotel, hot springs, $40 etc.

WANTED—NOTICE.
If you reside in any of the following towns, are a salesman and want to make money handling latest improved vacuum cleaner; every home needs one; call in person with references on "National Vacuum agent," Room 4, 525½ S. SPRING ST., Los Angeles, 8 to 10 a.m., 4 to 5 p.m. "Agency to first responsible party." Investigate this. You don't have to buy territory. Towns—Sawtelle, Santa Monica, Venice, Palms, Redonde Beach, Inglewood, Lomita, Gardena, San Pedro, Athens, Watts, Compton, Long Beach, Huntington Beach, Santa Ana, Orange, Anaheim, Artesia, Fullerton, Garden Grove, Norwalk, Los Nietos, Whittier, El Monte, Covina, Glendora, San Dimas, Azusa, Monrovia, Sierra Madre, Arcadia, Durate, Alhambra, Pasadena, Burbank, Glendale, Lankershim, Van Nuys.

WANTED—BOY OR YOUNG MAN, NEAT appearance, to work at Venice on pier, permanent position; references required. Call after 8, Room 16, 621½ S. BROADWAY.

WANTED—A1 PLATEN PRESS FEEDER. COAPMAN & ALLES, 314 West First st.

WANTED — BOY FOR OFFICE, THIRTYworthy, good education, some knowledge of book-keeping; not afraid of work, and who would like to learn good trade in spare time, five or six dollars week to start, advance according to ability; must live with Christian parents. Address O, box 197, TIMES OFFICE.

WANTED—BARBER FOR VISALIA, $18 guaranteed, good steady job; also have barber shop for rent, $15.50 per week with privilege of buying it. KIRCHNER SUPPLY CO., 130 N. Main st.

WANTED—LINOTYPE OPERATOR WHO can set 5000 ems, for morning newspaper in San Bernardino Valley. Apply to AMERICAN TYPEFOUNDERS' COMPANY, 12 to 1 o'clock Thursday.

WANTED—MECHANIC, HANDY WITH ALL kinds of tools, machinery, electricity, plumbing, etc., $85 month; must have references; Scandinavian preferred. SWEDISH and GERMAN BUREAU, 302½ S. Broadway.

WANTED — FIRST-CLASS LADIES' TAILors on coats and skirts; only first-class men need apply; steady work. 28 NORTH RAYMOND AVE., Pasadena.

WANTED—IMMEDIATELY, GOOD LIVE wire real estate salesman for house and lot department; loan department; experienced men only. FRANK J. HUESMAN CO., 625 Union Oil Bldg.

WANTED—RELIABLE MAN WITH HORSE and rig to carry morning paper route. Bimini Baths section; two hours' work daily; $30 month. Prefer party who lives in that section. Apply 513 TRUST and SAVINGS BLDG. A 4366; Main 4366.

WANTED—BOY WITH WHEEL, 16 TO 17 years old. PACIFIC BOOT LEATHER CO., 124 N. Main.

WANTED—ERRAND BOY WITH WHEEL; steady position. Call DETMER WOOLEN CO., 225 W. Seventh st., fifth floor.

WANTED—COOK. THE H. C., 334 S. FIFTH ST.

WANTED — NEAT, HUSTLING YOUNG man, over 18, to collect for View Company; good salary. PHONE 22024.

WANTED—A RESIDENT HIGH SCHOOL teacher for a private school, must be a good disciplinarian. Address O, box 54, TIMES OFFICE.

WANTED—A PORTER (WHITE,) UNDER 35 years of age, to tend furnace and do sweeping, $12 per month and room. Call 545 WALL ST., at 8 o'clock.

TO LET—LARGE ROOM, NICELY FURnished in private home, phone and bath, gentleman preferred, reference. 2128½ S. LOS ANGELES ST. South 7072.

WANTED—BOY TO LEARN ELECTRICTL trade, must be 18 years of age. Apply MECHANICAL DEPT., 254 E. Third st.

WANTED — MEN'S FURNISHING GOODS salesman, understanding window trimming, to take charge of furnishing department, out of town, $50 to $90. MERCANTILE REFERENCE ASSOCIATION, Higgins Bldg.

WANTED — HUSTLING YOUNG MAN FOR responsible position; must be energetic and work spare time for us at home; fine chance to right party; give phone. Address L, box 396, TIMES BRANCH OFFICE.

WANTED — DON'T WORK FOR OTHERS. Start mail-order business at home; $3500 last year. Let me tell you how. Instructive booklet free. VOORHIES, Desk I, Omaha, Neb.

WANTED—GOOD CABINET MAKER. APply McCLELLAN MFG. CO., 408 S. Los Angeles.

WANTED—DELIVERY BOY WITH WHEEL, good salary. Apply A. GREEN & SON, 221 W. Seventh.

WANTED — SALESMEN, EXPERIENCED magazine and book man, to represent "Current Literature;" new propositions; 10 volumes and the magazine for $15; highest commissions. "CURRENT LITERATURE PUBLISHING CO.," 703 Grosse Bldg.

WANTED—NEAT YOUNG MAN WITH EXperience as dye works solicitor, will make good proposition to right party. Call 732 KOHLER ST.

WANTED—DELIVERY BOY WITH WHEEL, wages $8 per week. OFF & VAUGHN DRUG CO., 352 S. Spring st.

WANTED — 16-YEAR-OLD BOY WITH wheel. AMERICAN FLORIST, 240 S. Main.

WANTED—EXPERIENCED ADVERTISING solicitor for high-class publication, must know local field. 508 LISSNER BLDG.

WANTED — FIRST-CLASS COAT AND pants maker. Apply B. FINK, Ontario, Cal.

WANTED—BOY TO RUN ERRANDS AND work about store; must furnish references. WALTON & CO., 346 S. Broadway.

WANTED — TROMBONE OR CORNET player, or teacher at 739 S. Hill. Phone F47564.

WANTED—EXPERIENCED MARKERS AND distributors. Apply QUALITY LAUNDRY, 1519 Palomar.

WANTED—TWO GOOD CARPENTERS, CALL early this morning. 705 W. WASHINGTON STREET.

WANTED—HAND WASHER AND SORTER DIAMOND LAUNDRY CO., 241 E. Fifth st.

WANTED—NON-UNION PRINTERS, BOOK binders and rulers. LEWIS SEARS, Seattle, Wash.

WANTED — EXPERT SALESMEN WHO can sell to high class people. Call 209 S. MAIN ST. Ask for Mr. Steele.

WANTED—BOYS, AGED FROM 15 TO 20 years. Call 254 S. BROADWAY, room 304, top floor.

WANTED—NIGHT WATCHMAN FOR NEW building, $1 per night. 936 WEST 19TH.

WANTED — A FIRST CLASS BARBER. Apply 906 WEST 8TH.

WANTED — GOOD ERRAND BOY, GOOD wages to right boy. Call at once. 225 WILSON BLDG.

WANTED — BOY ABOUT 15 OR 16 YEARS old, to work around store. Apply SHAFER, 7th and Hill.

WANTED — YOUNG GERMAN TO WORK on steam table, to learn business; good wages to start. Call 9 a.m. 324 WEST 4TH.

WANTED — GOOD STRONG BOY, LOS ANGELES CAP CO., 347 S. Spring, 4th floor.

WANTED — BOYS WITH WHEELS TO deliver packages. Apply early in morning. THE OWL DRUG, 325 South Spring.

WANTED GIRL FOR HOUSEWORK, small family, no washing. Wages $20. Call 73424.

WANTED — EXPERIENCED PRESSER ON fancy garments. ANGELUS DYE WORKS, 761 East 9th.

WANTED — COMPETENT GIRL FOR GENeral housework. Apply mornings. 1024 LAKE ST.

WANTED — A GOOD GIRL FOR GENERAL housework; must be good plain cook, good wages. Phone 72701. 957 GRAMERCY DRIVE.

WANTED—A COMPETENT GIRL (WHITE) who can go home at night, for general housework for family of 3 adults. Call this afternoon. 1423 GRAMERCY PLACE. Phone 10.

WANTED — SALESMAN COVERING THE valley and coast, to carry a line of women's and children's garments; good commission to right party. Apply MODERN GARMENT CO., 223½ S. Los Angeles.

WANTED—AT HAMBURGER'S. Cash boys over 15 years of age. Apply to SUPERINTENDENT.

WANTED—
Help, Male and Female.
(Investment Required.)

WANTED — FIRST-CLASS, ALL-AROUND LADIES' TAILORESS, CUTTER AND FITTER, WILLING TO TAKE INTEREST IN GOING SUCCESSFUL BUSINESS, $200 REQUIRED. SALARY $125 PER MONTH. ADDRESS L, BOX 327, TIMES BRANCH OFFICE

WANTED—
Help, Male and Female, Investment Required.

WANTED — YOUNG MAN, ENERGETIC, good personal appearance with $350, can identify himself with permanent paying, established proposition, your money absolutely secured, highest references given and expected. Address O, box 26, TIMES OFFICE, for personal interview.

WANTED — PARTNER WITH MODERATE capital who is willing to accept $100 monthly salary as book-keeper and office manager, established legitimate business; bank references exchanged. Address O, box 185, TIMES OFFICE.

WANTED—MAN WITH FEW HUNDRED dollars and services in mountain resort, open all year. Unless you are satisfied with good, legitimate profits, don't answer. Address K, box 122, TIMES OFFICE.

WANTED — BUSINESS WOMAN FOR RESponsible position in L. A. office of small corporation. Must meet people, talk with intelligenaee and courtesy and invest a small amount in the business. Address K, box 119, TIMES OFFICE.

WANTED — BRIGHT YOUNG MEN FOR outside work. Permanent to right parties. Small investment required. NATIONAL DETECTIVE AGENCY, 324-327 Merchants Trust Bldg., 207 South Broadway.

WANTED—MAN TO INVEST ONE OR TWO hundred dollars in a patent pending, envelope; good money to right man. Call B. & C. Bar, 1211 Second st.

WANTED—SALESMAN FOR FAST SELLing office specialty; small investment. Address O, box 128, TIMES OFFICE.

WANTED—MEN OR WOMEN WITH SMALL capital, in profitable business. Address H. S., 1971 E. FIRST ST.

WANTED — IF YOU WANT WORK AND land, call 414 EXCHANGE BLDG., Third and Hill.

WANTED—
Help, Female.

WANTED—HOLLYWOOD GIRL WHO CAN go home at night, for general house work for family of three living in apartment. Call 410 W. HOLLYWOOD BLVD. Phone 57202.

WANTED—EXPERIENCED WHITE WOMan to care for child and assist with housework. 208 N. CAHUENGA. Western ave. car to Barrow, 2 blocks east. Phone Hollywood 429.

WANTED — NEAT YOUNG GIRL TO ASsist with housework, good home; $20 a month. Call before 10 o'clock, 1354 CONSTANCE.

WANTED — A WOMAN TO DO PLAIN sewing a few hours each week, in exchange for furnished housekeeping room. EAST 2342.

WANTED—WOMAN TO TAKE CARE OF two sick people, with rheumatism; $40 a month. 2407 University ave. WEST 2979.

WANTED—GIRL FOR GENERAL HOUSEwork, good wages and nice home. Call any day except Sunday, 412 W. SEVENTH ST.

WANTED — 10 GIRLS FOR GENERAL housework. 618 AMERICAN BANK BLDG., Second and Spring.

WANTED—GIRL FOR GENERAL HOUSEwork, 4 in family, $25 per month. 618 AMERICAN BANK BLDG., 2nd and Spring.

WANTED—DRESSMAKER, GOOD APPEARance (system cutting,) take charge, new establishment. 420 CHAMBER COMMERCE.

WANTED — CHARACTER LADY, WITH voice, long engagement. Phone or call LELAND HOTEL, Room 15.

WANTED—EXPERIENCED WAITRESSES SWANSON'S COFFEE HOUSE, 218 E. Fifth st.

WANTED—GIRL, GENERAL HOUSEWORK, 8-room cottage, 2 in family; no washing; $20 per month. 4508 S. MAIN ST. Phone South 3074.

WANTED—STOP! READ! THINK! IF U want work or female help, call; no registration fee. 307 S. Bdwy., Rm. 41. A3933, M. 1542.

WANTED—GIRL FOR GENERAL HOUSEwork, 2 in family; wages $25. PHONE HOME 51165.

WANTED—EXPERIENCED, FIRST-CLASS cook, good wages. Apply 909 BEACON ST. Phone 51165.

WANTED — YOUNG LADY STENOGRApher for law office; $6 per week to start. Call at 319 B. P. COULTER BLDG., 213 S. Broadway.

WANTED—GIRL, AFTER SCHOOL, LIGHT work; $3.50 a week. Call 1020 VERMONT.

WANTED — LADY PIANIST TO PLAY from 12 to 1 and 5:30 to 7, in exchange for meals. KING'S CAFETERIA, 211 S. Hill.

WANTED — EXPERIENCED WAIST AND skirt finishers. Apply 1012 W. Eighth. MISS GILMER.

WANTED — GIRL FOR GENERAL HOUSE work, two in family, German preferred. Call 1419 PACIFIC AVE.

WANTED—EXPERIENCED NECK BANDER, sleever and yoker. NEW METHOD LAUNDRY, Sixth and San Julian.

WANTED—GIRL OR WOMAN FOR GENeral housework, family of 2 adults and baby. 404 W. FIFTH ST. Grand ave. car.

WANTED—HELP OF ALL KINDS, MANY good positions open; free employment department. MUTUAL BENEFIT SOCIETY, 507 San Fernando Bldg., Fourth and Main.

WANTED—WOMAN AS COOK'S HELPER. 324 E. FIFTH ST.

WANTED — FIRST-CLASS FINISHER ON coats, one that can baste armholes and make buttonholes. 432 S. MAIN, Room 69.

WANTED — CHOCOLATE DIPPER, ONE experienced in both chocolate and bonbon dipping. PEN HILL CO., Pomona.

WANTED—A NEAT GIRL TO DO HOUSEwork and occasionally care for two children; must have good references. Telephone WEST 2694.

WANTED—COMPETENT GIRL FOR GENeral housework. 51472.

WANTED — SEVERAL EXPERIENCED power machine operators, also assistant folder; good wages and steady work. Apply MYERS MFG. CO., 258 S. Los Angeles.

WANTED—GOOD NEAT RELIABLE GIRL for general housework, small family, 947 MANHATTAN PLACE. 72040.

WANTED—WOMEN WHO WANT TO MAKE $25 a week and up to call at 312 UNION BLDG. and get full particulars.

WANTED—LADIES AND GIRLS TO ART stencil pillow tops at home for wholesale trade; pays $5, $12 to $18 per dozen. Call 109 RINDGE BLDG., 254 S. Broadway. See Instruction Course.

WANTED—FINISHERS ON VESTS. Apply Room 213, I. W. HELLMAN BLDG., 229 West Second st.

WANTED—TWO GIRLS, 18 TO 25, THAT can waltz or two-step, to travel in special ty; $15 week. MAIN 3629; F4418.

WANTED—YOUNG LADY, WORK FOR tuition or small salary. NATIONAL BUSINESS COLLEGE, 508 Chamber Commerce.

WANTED—EXPERIENCED FILING GIRL; must be quick, neat, accurate and thoroughly familiar with modern office systems. Temporary work. Salary $10 per week. Call at 9 o'clock, ANGELUS UNIVERSITY, 924 Beacon st.

WANTED — GIRLS LOOKING FOR EMployment, call 618 AMERICAN BANK BLDG., Second and Spring.

WANTED—EXPERIENCED SHOE STITCHers at once; steady work all year around to right party. CALIFORNIA SHOE MANUFACTURING CO., Venice.

WANTED — EXPERIENCED GIRL FOR general housework; must have references; a Catholic preferred; two in family; no washing. Wages $20. Address O, box 135, TIMES OFFICE.

WANTED — EXPERIENCED BINDERY girls. Come ready for work. 926 WEST 7TH STREET.

WANTED — YOUNG LADY STENOGRApher to do letter writing by piece for commercial man. Address O, box [illegible] TIMES OFFICE.

WANTED — GRADUATE NURSES WANTing institutional positions, call NURSES' LEAGUE, 536 Germain Bldg.

WANTED — AN INTELLIGENT WOMAN about 22 to answer phone, large law office, $6. 508 GERMAIN BLDG.

WANTED — COOK FOR 10 ON RANCH, $45; family cook, $40; upstairs and laundry, same place, $35; upstairs and laundry, city, $30; housegirl, family 3, $40. MRS MARTIN AND MISS SHAW, 1221½ S. Bdwy.

WANTED — GIRL FOR SECOND WORK and washing dishes, morning and evening, 923 S. UNION ST.

WANTED — 6 WAITRESSES AT $7 PER week; general housework, $25 to $30; cooks and pantry girls. CRYSTAL EMPLOYMENT BUREAU, 452½ S. Broadway, Room 34.

WANTED—COUPLE WILL GIVE ROOM and board in southwest, near 28th, to young school girl in exchange for occasional services. Address O, box 268, TIMES BRANCH OFFICE.

WANTED — COMPETENT GERMAN GIRL, general house work, good wages. 943 GRAND VIEW ST.

WANTED—WOMAN TO MAKE IRISH crochet lace, at home, bring sample of work. 1510 W. 7TH.

# Classified Liners.

## WANTED—
### Partners.

WANTED—PARTNER BY YOUNG MAN with 3 acres fenced and 3 more adjoining; 2 acres planted with potatoes, 1 acre alfalfa. Sandy ground, plenty water, horse, wagon shed, etc.; suitable for chickens, etc. Lady preferred, but must be of good character, industrious and good cook; state experience and money you might invest. Address O, box 145, TIMES OFFICE.

WANTED—A MAN TO WORK INSIDE and outside factory, salary $100 per month. In co-operative company; must take $500 interest in hardware manufacturing business; three days' trial before you can secure interest; big contracts on hand. Call immediately, factory, 2300-2311 CENTRAL AVE.

WANTED — $10,000 CAPITAL IN A HIGH class land enterprise assuring over 300 per cent. net profits, a large and rapidly increasing business and the absolute safety of the investment. As the owner of 2000 acres of choice fruit land now ripe for subdivision, I will substantiate these statements at a personal interview. Address P.O. BOX 1403.

WANTED—PARTNER, LADY OR GENTLEMAN, to invest one thousand dollars to finance and exploit one of the largest gum deposits in the world. A liberal interest to right party. Address O, box 138, TIMES OFFICE.

WANTED—I WILL SELL A HALF INTEREST in my business to a good man with references, not much money required; business now pays $400 per month. Object not money, but good partner. Call 125 CALIFORNIA BLDG., corner Second and Broadway.

WANTED—A PARTNER AT ONCE, WITH $150 to $200, where $200 per month can be made; tailor preferred. Address F, box 29, TIMES OFFICE.

WANTED—PARTNER TO TAKE HALF INTEREST in office business; references given and required. Automobile furnished; $1000 required. Address K, box 170, TIMES OFFICE.

WANTED—GOOD OPPORTUNITY FOR A cutter and designer to start wholesale cloak and suit business, with a man who controls good trade. Address F, box 94, TIMES OFFICE.

WANTED—PARTNER IN RENTAL BUSINESS; I have the car, House and stand; want live man, one who can invest $500. Address P, box 14, TIMES OFFICE.

WANTED — PARTNER WITH MODERATE capital who is willing to accept $50 monthly salary as book-keeper and office manager, established legitimate business; bank references exchanged. Address O, box 139, TIMES OFFICE.

WANTED—
$1500 buys ½ interest, fine paying business, clearing $600 above expenses. Private interview.
216 LISSNER BLDG.

WANTED — PARTNER IN WELL ESTABlished business making good big profits; one who has good local influence and understands managing detail work. $1500 required. Address O, box 238, TIMES OFFICE.

WANTED—YOUNG MAN WHO DESIRES TO associate with reputable firm can buy ¼ interest for $200 in cheap paying business that will pay you $100 month. Exceptional opportunity. Interview, 417 LISSNER BLDG.

WANTED—PARTNER, REAL ESTATE AND business chance, experience not necessary. 327 Temple st. C. L. HARTMAN.

WANTED — PARTNER IN OLD-ESTABlished furniture manufacturing store. Less than nursery experience. 1321 W. WASHINGTON.

WANTED—PARTNER WITH SMALL MACHINE shop. Address O, box 194, TIMES BRANCH OFFICE.

WANTED—PARTNER WITH TWO THOUSAND cash in profitable business; full investigation. Address O, box 137, TIMES OFFICE.

## WANTED—
### To Rent.

WANTED—

TO RENT BUNGALOWS.
IF YOU HAVE BUNGALOW
OR COTTAGE TO RENT
READ THIS.

Every day we are turning away 25 to 30 persons who want to rent houses. They call for 4 to 7 rooms, unfurnished, at $20 to $40, or furnished at $30 to $50. If you have a good house we can rent it at once.
Our Customers are Waiting.
List your house where it will be submitted to this big list of renters.
Come in at once. Or you can list by phone.

LOS ANGELES INVESTMENT COMPANY,
233-235-237 South Hill St.
60121. Main 2949.

WANTED—
YOUR PROPERTY
FURNISHED OR UNFURNISHED
Large or Small
Flat or Apartment
Bungalows, etc.
THE DEMAND IS AT ITS GREAT
PLACE YOURS
Where it will receive
PROMPT, RELIABLE, BUSINESSLIKE
ATTENTION,
And where you will get
RESULTS.
EVERY PROPERTY ADVERTISED FREE
IN OUR DAILY RENTAL BULLETIN
TAKE ENTIRE MANAGEMENT
IF DESIRED.
SAVING YOU TIME, MONEY AND
Much Annoyance.
Glad to have your Interest
WITH US.
WRIGHT & CALLENDER COMPANY,
402 S. Hill st.

WANTED — HOUSES, FURNISHED OR unfurnished. If you have a house that you want to rent and you want to rent it quick, and you want to get the right people and good rent, list it with us; we charge nothing for listing, and we guarantee to rent it like writing. REAL BOARD REALTY CO., sixth floor Exchange Bldg. Third and Hill sts. Phones 124855, Main 5974.

WANTED — WE HAVE PEOPLE WAITING for desirable places; especially big demand for high-class flats in Wilshire and Westlake districts. We conduct the only high-class rental agency in the city and can suit you good tenants. Listing free.
PORTER-KREPPS CO.,
Main 286. 630 S. Spring. F120.

WANTED — TO RENT, PERMANENTLY, April 1st or 6th, 6 or 7-room house or bungalow, nicely furnished, with yard; west of W. 24th st. Will pay more than $50 or $60; answer immediately; references exchanged. Address P, box 1, TIMES OFFICE.

WANTED—A STRICTLY MODERN 6 OR 7-room furnished house, by the month, state rent and location and full particulars as to furnishings. Address W. H. COLEMAN, 127 W. 10th st.

WANTED — LIST YOUR HOUSES FOR rent with HOPE REALTY & INVESTMENT CO. Many applications for 4 and 5-room furnished cottages and bungalows. F4811. Broadway 1064.

WANTED — FURNISHED BUNGALOW, 5 or 6 rooms, by young couple with good references; will lease for 6 months or year. Address O, box 13, TIMES OFFICE.

WANTED — TO LIST EVERY HOUSE, flat and bungalow, furnished and unfurnished, for rent in the southwest, no charge for listing. R. G. DOW, 3408 S. Hoover. West 1816. 24162.

WANTED—TO RENT, STORE ROOM IN country, suitable for general merchandise. Give full particulars. BOX 435, Shorb, Cal.

WANTED—TO RENT FURNISHED HOUSE, Long Beach, Cal., seven or more rooms, for a term of 6 months, from April 1. Address O, box 297, TIMES OFFICE.

WANTED — 5 OR 6-ROOM FURNISHED bungalow; permanently; about $30 month; prefer southwest. Phone WEST 4961.

WANTED—FURNISHED FIVE-ROOM COTtage in Westlake district, by March 11. Address P, box 81, TIMES OFFICE.

WANTED—TO RENT APRIL 1, FURNISHed house, 8 or 10 rooms, Wilshire district. Address O, box 103, TIMES OFFICE.

WANTED—UNFURNISHED ROOM SUITable for housekeeping, with porch if possible. Walking distance. PHONE A2821.

## WANTED—
### Rooms.

WANTED — BY A COLORED MAN AND wife, of good repute, two or three furnished housekeeping rooms. Address P, box 86, TIMES OFFICE.

## WANTED—
### Rooms and Board.

WANTED—A BUSINESS MAN, ABSENT AT intervals, wants small, comfortable room, with family owning home, or in well established family hotel, with privilege meals may be arranged; references. Give location and rates. Address O, box 236, TIMES BRANCH OFFICE.

WANTED—ROOM AND BOARD BY YOUNG man in exchange for services before and after school hours. MAIN 8642. F1320.

WANTED — GENTLEMAN WANTS ROOM, breakfast, dinner; car, E. or N. First; location reasonable; references. Address P, box 92, TIMES OFFICE.

## WANTED—
### To Purchase, Real Estate.

WANTED — ACREAGE AND ORANGE groves for cash and realty. Have parties waiting to purchase.
K. LUNDEEN CO.,
Suites 320 to 325-325-324 Central Bldg.

WANTED—TO PURCHASE, GOOD HOUSE IN THE WILSHIRE DISTRICT, AT FROM $14,000 TO $16,000. MUST BE NEW AND MODERN.

WILL GIVE FINE $9000 WILSHIRE HOME ON 60-FT. FRONT LOT; BALANCE CASH.

ACT QUICKLY.

ASK THE BRIGGS CO.

MEMBERS L. A. REALTY BOARD.

MAIN 527. 802 STORY BLDG. 60153.

WANTED — TO PURCHASE ACREAGE near 5-cent car fare, southwest, Vernon ave., west of Main st. preferred; state amount of acreage, location, price and terms. Owners only. Address ZZ, box 66, TIMES OFFICE.

WANTED — WE HAVE $150,000 TO PUT IN or near Los Angeles. Want lease or a real realty bargain. We mean business. Address L. J. TURNEY, 610 O. T. Johnson Bldg., 4th and Broadway. Phone F6609.

WANTED — GOOD LOT FOR BUILDING purpose, north of Fourth st., and west of Western ave.; will pay part cash, and put in gilt-edge trust deed, drawing 7 per cent. interest, and payable monthly. MASON, 215 Trust and Savings Bldg. Main 5045. Home 10176.

WANTED — GOOD COUNTRY PROPERTY, to sell, or exchange, for city.
GEO. A. MURPHY, 407 Security Bldg.

WANTED—TO PURCHASE FOR CASH, 1. Lots in southwest for building. 2. Land in city of Los Angeles for subdivision.
MATTHEWS & MATTHEWS,
329 Douglas Bldg. Cor. Third and Spring.

WANTED — TO LIST GOOD INCOME AND business properties in Los Angeles and vicinity direct from the owners. We have had wide experience in properties and values in Pomona Valley and vicinity, and make a specialty of EXCHANGES. We have some fine propositions awaiting the right party. Give location, full description, conservative price, and property desired. No fictitious prices will be considered. Address J. C. BIRDMENT REALTY CO., Pomona, Cal.

WANTED—NEW, ABSOLUTELY MODERN 5 to 7-room bungalow, close in, on yellow car; terms. Owners only. Phone MAIN 2342. F12857.

WANTED—TO PURCHASE GOOD APARTment-house site; will pay for same with my $5000 equity in Wilshire home, balance cash; owners only. Address giving exact location and price, N, box 324, TIMES OFFICE.

WANTED—TO PURCHASE 20 ACRES OR more, San Gabriel Valley; must be near good roads and car; owners only. Address with particulars, N, box 316, TIMES OFFICE.

WANTED—SMALL RANCHES AND ACREage near Los Angeles; we have cash buyers. L. W. TURNER, 210 Story Bldg.

WANTED—TO BUY GLENDALE WATER bonds for cash and mortgage, or real estate; want the bonds today. Address P, box 90, TIMES OFFICE.

WANTED — TO PURCHASE FROM THE owner the best business corner lot for investment that $10000 to $3000 will buy; distance out no objection, but must be a bargain. Prefer southwest. T. A. PIETY, 107 S. BROADWAY.

WANTED — LAND, OCEANSIDE, ESCONdido, San Diego way for good Los Angeles equities and cash. Address box 240, ALHAMBRA.

FOR EXCHANGE—WANT SMALL MOUNtain bungalow near electric line, value $1500 to $2000; offer clear Los Angeles lot and $800 note, due 6 months, well secured. In exchange, "Physician," 330 JUNIPERO A. Long Beach. Cal.

WANTED — TO PURCHASE COTTAGE, $1800 or less, for two old people, 5 cent fare, will give good clear lot and small house, Glendale, $700; balance cash. A. H. BAILEY, 709 Hill st.

WANTED—CLEAR LOTS, ANY GOOD LOcation in Los Angeles or suburban, will pay for same $4000 equity modern 5-room home in S.W., value $4000. MEYERS & JOHNSON, 232 Security Bldg.

WANTED—IF YOU WANT TO SACRIFICE your real estate in any part of California or the East, come to GREATER LOS ANGELES AUCTION ROOM, 3520-4 South Park ave. Here you can sell your real estate and get your ready cash at once; no commission charged. Phone 28907, South 250.

WANTED—FOR ALL CASH, BUNGALOW or two-story house, about 7 rooms, Wilshire or Westlake district; will go to about $7000; no terms. Must be a genuine bargain. State size of lot and full particulars. No agents. Address O, box 147, TIMES OFFICE.

WANTED—TO PURCHASE THE REST 4-room bungalow that I can buy in the west or southwest, with small payment down, can furnish good references. Owners only address P, box 22, TIMES OFFICE.

WANTED—TO PURCHASE, HAVE CASH for good list in west or southwest; owners who have bargains only need reply. Address P, box 22, TIMES OFFICE.

WANTED—OWNERS ONLY, WHO WISH TO exchange their properties, any kind—anywhere, write us our method brings success; no agents, no commission. Address OWNERS' EXCHANGE, box No. 39, Long Beach, Cal.

WANTED—TO PURCHASE, FROM OWNERS only. A new strictly modern 4 or 5-room bungalow, in west or northwest; will pay $700 cash and $20 per month. Price not over $2750. See MR. MONROE,
708 California Bldg. Second and Broadway.

WANTED — HAVE PURCHASERS FOR modern, attractive 4 or 4-room bungalow. Will pay up to $6000 $2000 cash, balance monthly payments. Southwest, west or northwest. LAURA C. SWEETSER, 2914 Kenwood ave. Phone 72898.

WANTED—TO PURCHASE, FROM OWNER, income property showing 12 per cent. RIGBY REALTY CO., 1062 Temple street. Ask for Mr. Friedrich.

WANTED—BEST BUNGALOW LOT BEtween Second and Seventh, Western and Alvarado that cash will buy; owners only. Address L, box 68, TIMES OFFICE.

WANTED—A HOUSE WITH FAIR SIZE lot, good neighborhood, for about $2250. Address O, box 106, TIMES OFFICE.

WANTED—TO PURCHASE, ABOUT 5 ACRES for cash, in industrial site on Alameda street. Must be near railroad. Address O, box 223, TIMES OFFICE.

WANTED—TO BUY, 4 TO 7-ROOM RESIdence for cash. Want good location. Owners only. Phone BROADWAY 806.

WANTED—LOT, IMPROVED; CASH. NO agents. Owner, O, box 272, TIMES BRANCH OFFICE.

WANTED—SMALL RANCH NEAR CITY or larger ranch in Southern California. Will turn good contract; $1500, 7 per cent., payable $25 per month, as first payment. Address P, box 5, TIMES OFFICE.

WANTED—VACANT BEACH LOT, CLEAR. Give full particulars. Address MILNE, Room 234, Lissner Bldg.

WANTED—TO PURCHASE OR LEASE—good sugar beet land or potato land; if leased, must be 3 years; water preferred. Submit at once. RUDELL, with CALIFORNIA REALTY CORPORATION, 241 South Hill. 40284, Main 2388.

WANTED—6 OR 6-ROOM MODERN BUNgalow, southwest. Small payment DOWN, BALANCE MONTHLY. Write full description and terms. TRYON, 1054½ North Hope.

WANTED—GOOD LOT FROM OWNERS TO $700; street work in; good locality; west side; bargain; means business; spot cash. JONES, 409 Lissner Bldg. F7295.

WANTED — 60x100 FOOT CORNER LOT, between 6th and 9th, Figueroa and Alvarado; vacant preferred. Will pay all cash for bargain. HILDESHEIM & SCHILLER, 508 Delta Bldg. F6426; Main 8025.

WANTED — LIST YOUR HOUSES, LOTS, ranches or business property for sale or exchange with J. D. HARDER, 302 Copp Bldg. F1181; Main 1206.

WANTED—TO PURCHASE.
Wanted—Good city, suburban and beach properties in exchange for ranches and cash. See Mr. Cain or Mr. Irwin.
THE LAWRENCE B. BURCK CO.,
342 South Spring st.
Main 6081. Home 10088.

WANTED — GIVE FULL DESCRIPTION of what you want to sell and if a bargain will buy. I mean a real bargain. Address OO, box 14, TIMES OFFICE.

WANTED — HAVE PURCHASER WHO wants rooming house, 30 or more rooms, must be west of Spring and south of Fourth; what have you? HARRY L. HECK, 210 Central Bldg. Broadway 1539. F5702.

WANTED—TO RENT, MODERN 5-ROOM house, 5c car fare, by permanent tenants. Rent not to exceed $30. Address BOX 38, Seal Gardens, Cal.

WANTED — 20 TO 100 CHEAP LOTS FROM 10 to 40 miles from L. A. State price and terms. Address O, box 971, TIMES OFFICE.

WANTED — 10 TO 20 LOTS, TOGETHER, west or southwest, to build $2000 bungalows. Well located, with gas and car service. WEST 6914.

## WANTED—
### To Purchase, Real Estate.

WANTED — PROFITABLE INVESTMENT. I have client with $5000 cash wanting to buy something to make a good profit; a property under value, or where it will rapidly increase in value, or some acreage for subdividing in building lots or in small ranches; where the owner will accept a very small payment in cash, and the balance on easy selling terms; so my client can use most of his cash for improvements; he will act quick. What have you, agents or owners. Address O, box 116, TIMES OFFICE.

WANTED—
We have several clients that want subdivision acreage between Los Angeles and Venice, and in the southwest of the city. If you have anything that is worth the money and a bargain, call and see
WM. B. WERNER, MGR. ACREAGE DEPT.,
PACIFIC HOME BUILDERS,
321 S. HILL.
F4982. MAIN 4197.

WANTED—I WANT AN INCOME RANCH near school and transportation; have $10,000 in cash as first payment. In answering, give legal description or describe so I can find it. Also state what income has been for past 2 years, giving each year separately. Address BOX M, Union League Club, 2nd and Hill sts.

WANTED—OWNERS ONLY; WE HAVE reliable buyers wanting new bungalows, Wilshire district, $5000 to $7000. Reasonable cash payment down and moderate monthly payments; if you have a bargain, we can sell it immediately; must be close to car line; what have you? Write full particulars,
WILSON & LANTON REALTY CO.,
403 Union Oil Bldg. Seventh and Spring.

WANTED—BUILDING LOTS—
Will build at once, give you trust deed, subject to building loan; the trust deed will require the payment to you of a small amount monthly, with 7 per cent. interest; in this way you get an immediate income, which is much better than allowing your lots to lay idle. Address O, box 116, TIMES OFFICE.

WANTED—TO PURCHASE—
Wanted—Good orange, lemon and walnut grove; also alfalfa and general ranches, for good city property.
Owners will pay cash difference.
See Mr. Cain or Mr. Irwin.
THE LAWRENCE B. BURCK CO.,
342 S. Spring—Main 6081, Home 10088.

WANTED—TO PURCHASE FOR CASH, corner lot, northwest; also inside lot if bargains; prefer 100 ft. frontage. RIGBY REALTY CO., 1062 Temple s.

## WANTED—
### To Purchase, Miscellaneous.

WANTED — LADIES' AND MEN'S CLOTHing, evening wear, full dress, Tuxedos, trunks. Deal with a reliable house which pays highest prices. 523 W. SEVENTH ST. Main 8297, F5925.

WANTED—TOP PRICES PAID FOR LADIES' AND MEN'S GOOD USED CLOTHING. EVENING DRESSES BOUGHT. 905 S. SPRING. MAIN 4054, F7809.

WANTED—FILE CASE FOR MAPS AND drawings. What have you? KNAPP & WOODARD, 741 Consolidated Realty Bldg.

WANTED — TO BUY 6-ROOM HOUSE OR more, to be moved. Call or address HARRY OCKEY, 2216 Vermont ave.

WANTED — STEVEN'S MISFIT CLOTHING Parlors. We will pay highest prices possible for ladies' and gent's good up-to-date clothing. 928 W. SIXTH ST. F3481.

WANTED — DIAMONDS, EMERALDS, pearls and jewelry. Any amount. Pay highest cash prices. HARRY REID, 709 Grant Bldg. Phone 11908.

WANTED — GENTS' SECOND-HAND CLOTHING, SHOES AND TOOLS. BEST PRICE PAID. F4971. 164 E. FIRST ST.

WANTED — REVOLVERS, RIFLES AND shotguns of all kinds. COLLATERAL LOAN CO., 402 S. Main.

WANTED — DIAMONDS, PEARLS, JEWelry; pay 1-3 more than others. FRITCH-LAUGHLIN CO., 710 Grant Bldg. A3622.

WANTED — CASH PAID FOR FEATHER beds. 3427 S. MAIN. Phone South 6264, 24012.

WANTED — MEN'S CAST-OFF CLOTHING. Highest prices paid. MAIN 8745, A6315.

WANTED—FURNITURE AND HOUSEHOLD goods. L. A. AUCTION & COMMISSION CO., 401-3 N. Main st. Bdwy. 2667, F1719.

WANTED—DIAMONDS, OLD GOLD, ANtiques bought for cash. H. B. CROUCH CO., 217 West 4th st.

WANTED—5 OR MORE STANDS OF BEES. Address P. O. box 583, Redlands, Cal.

WANTED — CASH PAID FOR FEATHER beds. 758 SAN PEDRO ST. Main 1186.

## WANTED—
### Furniture.

WANTED—WE PAY THE VERY HIGHEST cash price for all kinds of furniture, household goods, merchandise, etc., any quantity; we also sell on commission and advance cash on consignments. A trial will convince you, and we are always at your service; we have the largest, best equipped and oldest auction house in the State. REED & HAMMOND, Auctioneers, 247-249 S. Spring st. Tel. Broadway 2960, Home F2646.

WANTED—WE BUY, FURNITURE, HOUSE and office furniture, merchandise, carpets, stoves, ice boxes, gold pieces or old gold; fits. Prompt attention to Los Angeles or suburban calls. Also buy electric fans, guns, sporting goods, light machinery, etc. We want good FURNITURE and have the SPOT CASH. L. C. SKEELS, 311 S. Main. F3015. Main 3442.

WANTED — WE PAY MORE CASH FOR furniture, household goods, merchandise, etc., than any firm in the city, any quantity. Also sell on commission. Cash advanced on consignments. Largest and oldest established auction house in California. RHOADES & RHOADES, Auctioneers, 630-632 S. Main st. Phones Main 1206, F1206.

WANTED—TO PURCHASE AT ONCE FOR cash, the furniture of a private residence; must be good; in South Pasadena or Los Angeles. No dealers need apply; from owners direct. Address W, box 249, TIMES OFFICE.

WANTED—FURNITURE IN ANY AMOUNT for spot cash. Will answer all calls immediately; prepared to pay cash and take possession. BROADWAY 1687 and F1719.

WANTED—TO PURCHASE, THE ENTIRE furniture of a private residence. Want first class goods; am no dealer. 29705, BROADWAY 1539.

WANTED—FURNITURE, RUGS, HOUSEhold goods, furniture, restaurant outfits, stocks of merchandise, fixtures. Call us first. We pay cash. SUGARMAN, 114-116 Court st. Phones, M. 8114, F4818.

WANTED — PARTY DESIRES TO PURchase furniture of 5 or more rooms. 22284, 1458 S. UNION AVE.

## WANTED—
### Miscellaneous.

WANTED—HORSES; WILL PAY CASH for 1 or 2 teams for ranch work; mares preferred. Weight, over 1200 pounds, sound, true; not old; must be bargain; must have guarantee; also good second-hand farm wagon, mower, rake, harness, etc. Home Phone F5142. RAMSAUR.

WANTED — YOU TO KNOW THAT TWO thousand receipes contributed by some of the best cooks in California are contained in The Times New Cook Book. Now on sale. Price 25c, postage 5c extra.

WANTED — YOU TO KNOW THAT NINEty-three recipes for jams, marmalades and pickles are in The Times New Cook Book. Now on sale. Price 25c, postage 5c extra.

WANTED—YACHT, GOOD, ROOMY BOAT; must have good engine as well as good set of sails. Will trade clear lot in Long Beach, worth $1500. Address O, box 265, TIMES OFFICE.

WANTED — AUXILIARY YACHT ABOUT 30 feet long; will trade 4-carat diamond. Want good roomy boat. Address O, box 295, TIMES OFFICE.

WANTED — TO BUY OR SELL FOR CASH, old-fashioned jewelry, silverware, laces, antiques, also stamp collections. 614 WEST SIXTH, near Grand.

WANTED—A HORSE FOR ITS KEEP. SEE F. H. McCORMICK, German-American Savings Bank.

## TO LET—
### Furnished Rooms.

TO LET—2 ROOMS FOR LIGHT HOUSEkeeping, newly furnished, easy walking distance; rent very cheap. 1214 W. FIRST ST.

TO LET—2 NICELY FURNISHED ROOMS, for housekeeping, separate entrances; bath, screen porch, nice yard, no children. 1330 W. 12TH.

TO LET—NICE LARGE FRONT ROOM, NEW furniture, reasonable rent; private family. 2700 S. HOPE.

TO LET—FURNISHED ROOMS IN PRIVATE family; good locality; reasonable rent to permanent tenants. 406 BIXEL. 'Phone 65332.

TO LET—HADDON HALL HOTEL.
230½ SOUTH SPRING ST.
50c, 75c, $1 per day. $3 to $4 per week.

TO LET—PLEASANT SUNNY FURNISHED housekeeping rooms; also single rooms; walking distance. 1243 S. HOPE.

TO LET — FURNISHED ROOM AND BATH, close to 9th and Union. Gentleman. 923 GRATTAN.

TO LET—2 FURNISHED ROOMS, WILL rent separate or together, one block from beautifully lighted Pico st. 1207 ELDEN AVE. References required. Phone 52948.

## TO LET—
### Furnished Rooms.

TO LET—
HOTEL MUSIDORA
New, Modern, Fireproof.
85 rooms with and without private baths
Modern Equipments, Superior Furnishings.
Location Ideal.
Short Walk to Business Center.
Rates 75c to $2.00 per day.
$3.50 to $8.00 per week.
321 S. Grand Avenue.
Los Angeles.
Phones: Home 60284; Main 6728.

TO LET—
HOTEL MOUNTVIEW,
HOPE AND FIFTH STREETS.
Lies high, getting fine pure air and very comfortable, homelike house; light, clean and cheerful single rooms and apartments; only 3 minutes' walk to Broadway. Our location is the best and general arrangement of house excellent; fine furnishings and best of service. Have vacant several fine large rooms, bright and airy, at $2.50 to $3.75 per week.
Home Phone F4633, Sunset Broadway 3078.

TO LET—WILLIAMS HOTEL AND APARTMENT HOUSE INFORMATION BUREAU. Furnished houses a specialty. Let us locate you; save you time and money. 212 HENNE BLDG., cor. 3rd and Spring. Tel. Main 8765, Home A3861. Entrance on Third st.

TO LET — HANDSOME SUNNY FRONT room with or without housekeeping. Phone and bath, $30 per month. 117 W. 8TH. Call after 5.

TO LET—HOTEL ARGONAUT,
Cor. First and San Pedro. Main 2294.
Hotel thoroughly fire-proof; 220 rooms; hot and cold water; free baths; $2.50 and up per week; 50c to $1 per day; $6, $10, $12, $15 per month. Restaurant open; popular prices.

TO LET — FURNISHED HOUSEKEEPING rooms, $12. 428 EAST 20TH. Phone South 2292.

TO LET — FURNISHED ROOM FOR LIGHT housekeeping, on the hills, close in, near Crown Hill car line; lawn, trees, flowers, gas and electricity; bath. 321 LOMA DRIVE. 25302. 21423.

TO LET—FURNISHED ROOMS, PER WEEK $1.50 and up. 507 SAN PEDRO ST.

TO LET — FINE FRONT ROOM, FURnished for housekeeping, on Hill st., two blocks from Hamburger's. Low rent to good party. Call 125 EAST 8TH ST., Levy's.

TO LET — NICELY FURNISHED ROOMS, single, or 3-room suite with bath; sunny; fireplace, separate entrance; prices reasonable; cooking gas, light and water. 1313 W. SEVENTH ST.

TO LET—LARGE FRONT ROOM, FURNISHed, new furniture. PHONE 22620. 1010 West 23d st.

TO LET—TO GENTLEMAN, ATTRACTIVE room in private family, near good board; fashionable Westlake district. 675 CORONADO ST.

TO LET — BEAUTIFULLY FURNISHED room, suitable for 2 people, walking distance. 1115½ ORANGE ST.

TO LET—REX HOTEL, 214 S. BROADWAY, rooms, $3 to $4 per week, with baths, heat and hot water; central location.

## TO LET—
### Furnished and Unfurnished.

TO LET—UNFURNISHED, 2 OR 3 BEAUtiful front rooms in a private home, near Westlake Park, reasonable rent. 2201 OCEAN VIEW AVE. Phone 62385.

## TO LET—
### Flats.

TO LET—
WEST ADAMS DISTRICT.
Most elegant and complete brick flat in the city. South flat, large living room with fireplace, large dining room with large built-in buffet; imported wall coverings; two bedrooms; also outdoor sleeping porch and maid's room; fine bath and large kitchen; garage, beautiful yard; heat and water, also janitor service. Call Main 8146, A2859. After 7 p.m. call 58282.

TO LET — 5-ROOM FLAT WITH SLEEPing porch, woodstone sink, everything new, lovely view, Wilshire district. 308 EL MOLINO ST. Take 9th st. car, get off at Catalina, walk south to 9th st.

TO LET — VERY ATTRACTIVE, UNFURnished modern upper 6-room brick flat; two bedrooms, furnace heat and janitor service; rent $60. 2101 BONSALLO AVE., corner of 21st st., near St. James Park. Tel. 26282.

TO LET—NEW 5-ROOM AND BATH UNFURnished flat, two disappearing beds, bookcase, desk, buffet, cabinet kitchen, linoleum, gas range, everything the finest. Adults only. 443 E. VERNON AVE.

TO LET — FOUR 5-ROOM FLATS, JUST completed, disappearing beds, cabinet kitchen, bath, screen porch, built-in effects. Must be seen to be appreciated. 1219 IROLO ST. Phone Wilshire 1174.

TO LET — A MODERN, STRICTLY UP-TOdate, 7-room upper cottage flat, attractive grounds. 826 GRAND VIEW ST.

TO LET — NEW 4-ROOM APARTMENT flats, Westlake district; disappearing beds, hardwood floors, mission finished; all conveniences. Rent reasonable. Will furnish if desired. 609 S. BONNIE BRAE.

TO LET — 4-ROOM MODERN FLAT, HOT and cold water furnished free; $25 per month. Call at 1828 S. OLIVE.

TO LET—5-ROOM FLAT, NICE AND CONvenient; walking distance; $18. 1221 W. 12TH ST. 'Phone 53479.

TO LET—1344 S. HOOVER ST., MODERN 5-room lower sunny flat, two wall beds, buffet, gas range, separate entrance; water paid. Tel. Moneta 1477. A4299.

TO LET — NICE LARGE CHEERFUL 4-room cottage flat; adults. 1422 BOND, between Pico and 16th.

TO LET—MODERN FIVE-ROOM COTTAGE flat, 1617 West 11th st.; $25 per month, water paid. McGARRY REALTY CO., both phones.

TO LET — $17 MONTHLY; 4-ROOM MODern unfurnished flat, in perfect condition. 1017 Sanborn Place. First st. car. 'Phone 53298.

TO LET—PURCHASE AT ONCE FOR CASH, the furniture of a private residence; must be good; in South Pasadena or Los Angeles. No dealers need apply; from owners direct. Address W, box 249, TIMES OFFICE.

TO LET—MODERN 4-ROOM FLAT, EVerything up-to-date; to adults only. 1231½ WEST 32ND ST. South 2738.

TO LET — CLOSE-IN 5-ROOM COTTAGE flat, disappearing bed, private bath. 1409 GIRARD ST.

TO LET — SWELLEST 5-ROOM FLAT IN city for $40, close-in, high ground, newly furnished. Call 11 to 3, 1064 ORANGE, next Hotel Ingraham.

TO LET — COMPLETELY FURNISHED flats, 4 rooms each, 2255 HOOVER, near Adams. Phone 23681.

TO LET—LOWER SOUTH FLAT OF FIVE rooms and bath, completely furnished. This is nice and close in; adults. 939 VALENCIA ST.

TO LET—723 W. 32ND ST., 4-ROOM, CLEAN, modern cottage flat. Jefferson car, get off Shriner's Temple, block north. 'Phone 23697.

## TO LET—
### Apartments—Furnished.

TO LET—THE WAYLAND, BEAUTIFULLY situated and attractively furnished 3 and 5-room apartments for light housekeeping, private bath, Japanese attendant, close in, no car fare. 329 S. HOPE just off Sixth st.

TO LET—ARLINGTON GRAND APTS., 2525 S. Grand; 2 and 3-room apartments; private baths; steam heat. Phones SOUTH 7004; 24818.

TO LET — WHITNEY APARTMENTS; NEW, sunny apartments; strictly modern; latest built-in features; mission furniture. COR. 21ST AND MAPLE. Home 29274.

TO LET — MONTEITH APTS., UNDER new management; new, modern, 1, 2 and 3 rooms, private baths, steam heat, elevator, walking distance; rates $4 per week up. Phone BROADWAY 8729.

TO LET—ROOSEVELT APARTMENTS.
$16, $18, $20 Monthly.
Furnished for Housekeeping.
Spotlessly clean, large, airy rooms.
A 10-minute walk from Third and Broadway
334 S. FIGUEROA ST.

## TO LET—
### Apartments—Furnished.

TO LET—
THE BUCKINGHAM APARTMENTS,
1130 INGRAHAM ST.
VERY CHOICE SUNNY APARTMENT, ELEGANTLY FURNISHED ROOM, 18x16; PRIVATE HALL, 4x7; CLOSET, 5x5; BATH, 6x5; KITCHEN, 6x9; WALL BED; PRIVATE PHONE, LIGHTS, LAUNDRY, ALL FOR ONLY $25 PER MONTH; WALKING DISTANCE. PHONE FOR RESERVATION, HOME 58311; SUNSET MAIN 5288.

TO LET — ALBEMARLE APARTMENTS, 2342 Scarff, between 23rd and Adams, overlooking beautiful St. James Park; no noise or dust; elegantly appointed suites; $20 to $75 per month; one block car; apartment, $32.50, steam heated throughout, sun parlor, roof garden and amusement hall. University car to Scarff, ½ block south. PHONE 23251.

TO LET—$12, $14, $15, $20, AND $22 monthly, elegantly furnished housekeeping apartments, spotlessly clean, especially ventilated; large grounds; large, airy rooms. See MR. GAYLES, 1017 W. First st., near Fremont ave.

TO LET—
NAVARRO APARTMENTS, 922 South Alvarado street, choice apartment vacant tomorrow. Phones: HOME 10695, Sunset 668. Private exchange connecting all apartments.

TO LET — 5-ROOM MODERN FLAT, SANTA Barbara ave. and Figueroa sts., $25 per month. Fine sleeping porch.
CONWAY & GLEASNER,
406 Laughlin Bldg.

TO LET — SUNNY NEW 3-ROOM APARTment flat at 329 West 44th, near Moneta ave. car; two disappearing beds, oak floors, mantels, buffet, secretary, walls beautifully decorated, linoleum in kitchen and bath, gas range, 2 porches. Adults.

TO LET—PRINCESS APARTMENTS.
722 South Bonnie Brae.
New, modern, elegantly furnished apartments; sunny, choice, cozy, private baths, private phones, electric lights, steam heat. Phones: WILSHIRE 1840, HOME 52737.

TO LET—
THE STRATFORD.
Strictly high-class apartment hotel, W. Sixth and Burlington ave.; delightful ride from center of city; two blocks from Westlake Park; large verandas, lawn and flowers; tennis court; 2, 3 and 4-room apartments, completely furnished.

TO LET—
HEATHER APARTMENTS,
605 South Bonnie Brae street.
Two and three-room suites, fashionable Westlake district; 7th cars. Wilshire 3063 and 52586.

TO LET—$12.50, $14, $16 MONTHLY, LARGE airy, 2 and 3-room furnished apartments, spotlessly clean; immense grounds; paved street; GENEVA, HELVETIA, RAMONA APARTMENTS, 1904, 1913 and 1918 N. Fremont ave. "First and Sixth Loop car.

TO LET—DORCHESTER APTS., 625 CORONADO ST., something you are looking for, commodious, tastefully furnished, 3-room apts., private bath, in select Westlake Park district, fine surroundings; the place to make your home; 15 minutes from Broadway.

TO LET — BIXEL APARTMENTS, UNDER new management, completely furnished, 1, 2 and 3 rooms, private bath, steam heat, roof garden, sun parlor, 10 minutes from Broadway. Take First and 6th st. Loop car to 616 BIXEL ST.

TO LET—THE HARGRAVES, MODERN, large, sunny outside 3-room apartments, elegantly furnished, private phones; also two-room suite, convenient distance. 345 SOUTH FIGUEROA.

TO LET—WESTRADA APARTMENTS, overlooking Westlake Park, beautifully furnished 2 and 3-room apartments, strictly modern. 620 S. ALVARADO.

TO LET—NEW, MODERN 3-ROOM APARTments, new house, low rent. MAXINE APARTMENTS, 734 W. First st. Loop car.

TO LET—AMY APARTMENTS, 2408 South Grand ave., nicely furnished front 3-room apartment, $25. Also 2-room apartment. 2309.

TO LET—BANKS APARTMENTS, 235 WEST Adams, situated in beautiful West Adams district, 2 and 3-room apartments, just furnished, modern; up-to-date. Opposite Hotel Darby.

TO LET—THE NOLEN APARTMENTS, 515 W. First, 2 blocks from Broadway. First-class, handsomely furnished, sunny 2 and 3-room apartments; prices moderate.

TO LET—2-ROOM COTTAGE, COMPLETELY furnished, large living room, bedroom, closet, just for 2 persons, $25 per month. 941 S. HOPE. A. Sawyer.

TO LET—$15, $18, AND $17 MONTHLY; richly furnished apartments, one room and cabinet kitchen; sun parlor and roof garden. RAMONA APARTMENTS, 944 Francisco st.

TO LET—THE TEDFORD,
1217 W. TENTH ST.
Apartments that are different.
Plenty of steam heat and hot water; prices right; walking distance, or W. Ninth car to Sunberry.

TO LET—GILLMAN APARTMENTS,
4312 West 11th st.
Brand new, large 2 and 3-room suites, all sunny. Moderates rates.

TO LET — 3-ROOMS, FURNISHED FRONT room, disappearing bed, steam heat, private bath; $28 a month; also unfurnished 4-room cottage, $20 a month. Phone 41468. 245 N. SOTO ST.

TO LET — ST. MARTIN'S, CLOS

# Classified Liners.

## TO LET— Furnished Houses.

TO LET—

PORTER-KEEFE CO., 620 South Spring. F2169.

TO LET—West Seventh street, near Union; six rooms, completely furnished; east front flat.

TO LET—West Eighteenth street; very desirable 8-room home; extra fine and especially recommended; worth $75, $60.

TO LET—Hoover street, Westlake district; elegantly furnished 7-room 2½-story bungalow; piano.

Secure our free list. All prices and locations.

TO LET—UNFURNISHED AND FURNISHED houses; 100 4-room houses; 100 7-room houses; 20 8-room houses; all located in the best part of city. Come early and take your choice. BOARD REALTY CO., 6th floor, Examiner Bldg., 3rd and Hill sts.

TO LET—THE MOST DESIRABLE HOME consisting of 5 handsome modern rooms, cozy one story of residence, separate entrance; fine furniture; quite out of the ordinary. 1019 WEST 37TH, 3rd house from Park.

TO LET—NEW, STRICTLY MODERN BUNgalow, corner, completely furnished, including piano, sewing machine, safe; location delightful. 129 S. BENTON WAY. Hellotrope Drive cars.

TO LET—A MODERN 6-ROOM BUNGALOW, a beautiful home, with garage, 1902 West 36th st., corner Normandie. $22.50 per month. Phone DR. RANDALL, 946 S. Broadway.

TO LET—WILL RENT FOR 8 MONTHS OR 1 year, furnished house, everything new, 12 rooms, including 2 baths, furnaces, Rundell and garage. Can be seen 2:30 to 5:30. Private families only; no others need apply. 321 W. 21ST ST. Take Grand ave. car.

TO LET—WILSHIRE DISTRICT, FURNISHED 8-room bungalow, Stickney system; Wilton rugs, etc.; terms, $60 month, commencing April 1st, for six months or less. No children. 123 ALEXANDRIA AVE. Phone Wilshire 3211.

TO LET—649; NEW MODERN ARTISTIC bungalow, completely furnished, new, for housekeeping; 3 bedrooms, fine location, walking distance. T. WIESENDANGER, 409 S. Hill st.

TO LET—BUNGALOWS OF THE BETTER class, well furnished, in foothill suburbs; private and within walking distance with every city advantage. MACINTYRE BUILDING COMPANY, 628 Pacific Electric Bldg.

TO LET—LARGE SUNNY FRONT ROOM, with 3 balconies, parlor, piano, lawn, close, walking distance, $15 per month. 927 ORANGE st.

TO LET—LARGE FRONT ROOMS, FACING Westlake Park in refined modern home, good cooking, 2 car lines, home south each for 3. 1207 S. Hope.

TO LET—WILL RENT MY HOUSE FURnished to married couple without children, for 6 or 8 months, very reasonable. 1061 E. 23d PLACE.

TO LET—FURNISHED 7-ROOM HOUSE, 1247 WEST 36TH ST. Terms reasonable.

TO LET—HOLLYWOOD, 6 OR 7-ROOM FURnished bungalow; 2 sleeping porch; modern; on hill, glorious view. PHONE, evenings, 51021.

TO LET—FURNISHED, 8-ROOM HOUSE, nearly complete, $18 month. 1021 WEST 37TH.

TO LET—PART OF COTTAGE OF 4 RMS., stove, bath and nice yard and porch. No children to 1 or 2 children; private entrance; $7 per month; opposite Westlake Park. 2020 S. ALVARADO.

TO LET—$25, FURNISHED BUNGALOW, carpeted floors, etc., southwest. Take W. Adams car to Tallman, walk south ¼ block to 949 TALLMAN. Phone F4198; Main 197 for key.

TO LET—6-ROOM HOUSE, COMPLETELY furnished, with piano, etc., good location and good car service. Price $35. WEST 524; 4th st.

TO LET — NICELY FURNISHED 7-ROOM select cottage and garage, near St. James Park. Only responsible people considered. 941 S. FIGUEROA.

TO LET—6-ROOM FURNISHED HOUSE AT Highland Park, a fine location and nice home if you want something good call me up at 10 GRANT BLDG., Phone A2981; Main 39.

TO LET—FINE APARTMENT $35, FIVE and six-room bungalows, $25 to $50; 3-room cozy, southwest, and many others. HOPE REALTY AND INVESTMENT CO., 1204 Trust & Savings Bldg.

TO LET — WELL FURNISHED, 5-ROOM bungalow, in Westlake district, piano, sewing machine, gas range, gas heater, etc. Adults only. Inquire 1040 WINFIELD ST.

TO LET—4-ROOM HOUSE, FURNISHED; hot water, fenced yard, garden, flowers; reasonable. Temple car. 240 BRYAN ST.

TO LET—WESTLAKE PRIVATE HOME, 5 bedchambers, sleeping porches, suitable for gentlemen; $18. 734 CARONDOLET.

TO LET—ONE SIDE OF DOUBLE COTtage, 4 rooms, furnished for housekeeping; $7. 328 TRINITY ST.

TO LET — 6-ROOM FURNISHED HOUSE, piano. 1412 WATERLOO ST. Phone Wilshire 3211.

TO LET—ELEGANTLY FURNISHED HOME, all modern conveniences, exceptional for desirable party. PHONE 62562.

TO LET — NICELY FURNISHED, 7-ROOM modern cottage and garage, near St. James Park. Only responsible people considered; rent $35. PHONE 26366.

TO LET — AN 8-ROOM MODERN HOUSE, nicely furnished, hardwood floors, furnace, Rudd heater, oriental rugs, piano. 2724 WEST 8TH ST.

TO LET—IF YOU WANT TO RENT A NICE new furnished 5-room bungalow; look this up. All modern conveniences, near Grand ave. Rent $40. Address O, box 900, TIMES OFFICE.

TO LET—MODERN 6-ROOM BUNGALOW, an owner, completely furnished, piano; garage. Take Pico car to Orford ave. Walk one block south. 2026 ROXBURY. 960.

TO LET—CHILDREN WELCOME, 2 AND 3-room furnished apartments for housekeeping, hot water, private bath, electricity, free with rooms; only $10 to $15 monthly; phone, or before car on Main. 1260 SAN JULIAN ST.

TO LET — COMPLETELY FURNISHED, 6-room cottage, modern and tenant; everything in perfect order and clean, very desirable place; rent $40 a month. 1353 WEST 37TH ST. Phone West 4883.

TO LET—ATTRACTIVE HOME, ARLINGton Heights; between Adams and Washington; 8 rooms, hardwood floors, good porches, and fruit trees. Phone OWNER, 72347.

TO LET—HOME, WESTLAKE AVE., NEAR 7 rooms, furnace, hardwood floors, piano, fireplaces, oriental rugs, large grounds; $70 per month to small family of adults; no sons, no children. 907 EAST 23D ST.

TO LET—FURNISHED 8-ROOM HOUSE; 1 block from car; $30 per month. 1235 W. FIFTH, between Bixel and Lucas sts.

TO LET—$15; 3 ROOMS, FURNISHED, BATH, in basement. 140 N. UTAH ST. First st. car.

TO LET—5-STORY STRICTLY MODERN, elegantly furnished residence, every convenience; must be seen to be appreciated. Phone 26671. 1 BRIGHTON AVE.

TO LET — NICE FRONT ROOM, USE OF bath, light, heat; references. Apply 1213 W. 23d, near Boyleston.

TO LET—FURNISHED LARGE SUNNY housekeeping rooms, reasonable; also sleeping; rent $5.50 and up. 1274½ N. BROADWAY.

TO LET — $2 WEEK EACH, FURNISHED housekeeping rooms; bath, adults. 146 E. 3RD.

TO LET—NEWLY FURNISHED ROOMS, good location, all sunny and outside rooms; housekeeping privileges, single or en suite; gas and light. Telephone SOUTH 1145. 122 W. 4TH.

TO LET—PLEASANT FURNISHED FRONT room, light housekeeping, walking distance. 1246 S. LOS ANGELES ST.

TO LET—NICELY FURNISHED ROOMS, single or en suite, strictly first-class; furnished; very desirable location; board if desired. 1718 S. GRAND. Phone South 1000.

TO LET — NICELY FURNISHED MODERN house, two and three-room apartments, 939 9TH ST.

WANTED—GARDENER TO OCCUPY FURnished room at $5 per month; can take care of yard in part payment. 927 ORANGE ST.

TO LET—$20, SMALL NEATLY FURnished cottage, 803 E. 32ND ST. Phone 77184.

TO LET — COMPLETELY FURNISHED, two sunny rooms, bath and sun porch, two screens; half block two car lines; $25, includes lights and water; adults. 715 MILES ave.

TO LET—4-ROOM MODERN BUNGALOW, fine location near car line. 3097 HOBART BLVD.

## TO LET OR LEASE— Stores, Offices, Business Sites.

TO LET — $17.50; FINE SUITE CLEAN, light offices, second floor. 1134½ S. SPRING st.

TO LET—DESK ROOM IN LARGE, LIGHT, sunny room; use of desk, typewriter desk and phone. 241 DOUGLAS BLDG.

TO LET—DESK SPACE, SUNNY, OUTSIDE office; only $7. 710 DELTA BLDG.

TO LET $10, $15, $20, $40 MONTHLY, for stores for grocery or other business. INQUIRE, CLOSE, 402 W. Sixth st.

TO LET OR LEASE— Stores, Offices, Business Sites.

TO LET—

LEASING DEPARTMENT

ROBERT MARSH & CO.

We make a specialty of leases and rentals and have the best list in the city for your consideration.

If you are in the market for a new location see what we have to offer.

HOTELS AND APARTMENT HOUSES

We have leases and furniture that can be bought on reasonable terms.

$1500—$1500

And up, first payment. Close-in, modern and up-to-date.

ROBERT MARSH & CO., TRUST AND SAVINGS BLDG., 6TH AND SPRING. PHONE Main 9015.

TO LET—FIRST-CLASS SUITE, PRIVATE office or desk room, with or without attendant, stenographer and telephones; furnished or unfurnished. Suitable for profession or business. Apply 619 CONSOLIDATED REALTY BLDG., 6th and Hill sts.

TO LET — DON'T WORRY ABOUT FIRE. Suite of front offices, $25 each, also suite of outside offices at $15 each. Just a few left. New building, steam heat, filtered ice water; also hot and cold water. California Bldg. Main 1573. C. WESLEY ROBERTS CO., 4-6236. 308 Citizens' Nat. Bank Bldg.

TO LET—DESK ROOM, ROOM 20, WILSON HOTEL, corner First and Spring sts.

TO LET — DESK ROOM AT 312 H. W. HELLMAN BLDG. Cheap rent.

TO LET—FRONT, LIGHT, WELL FURnished or unfurnished office. Use both phones, stenographer and reception room, reasonable rent. 602 PACIFIC ELECTRIC BLDG.

TO LET—LARGE STOREROOM, INCLUDING COUNTERS AND SHELVING, AT ANAHEIM, OPPOSITE POSTOFFICE, SUITABLE FOR GENERAL STORE. H. DEUTSCH, OWNER, 313 S. BROADWAY, L. A.

TO LET — STORE ROOM IN GROWING Glendora, new concrete block on main trolley corner, fine room; hardware, furniture, millinery, tailoring, restaurant, rackes, jewelry, other lines. CONVERSE, owner, Glendora.

TO LET—DESK ROOM IN QUIET, NICELY furnished office, $5 per month. Room 228 LISSNER BLDG.

TO LET—3 FINE STORES, BRICK BUILDing, 6200 Pasadena ave. Drug store or other business; owner at the building or inquire 112 COMMERCIAL ST. Kohn.

TO LET—NICE LIGHT OFFICE, GOOD business phones, all you need is a desk. Call 621 L. W. HELLMAN.

TO LET—WILL SHARE ¼ OF MY OFFICE in Trust & Savings Bldg., with high grade man. Address O, box 53, TIMES OFFICE.

TO LET—¼ OF FRONT OF STORE, VERY Apply MERCHANTS, 851 S. Los Angeles st.

TO LET—LARGE FRONT ROOM, PLENTY of light, facing Spring street, $15 per month. Apply DUNCAN & HOWE, 320½ S. Spring, room 232.

TO LET—3 STORES WITH LIVING APARTments, good location for grocery in Louvre Apartment building. 601 E. WASHINGTON.

TO LET—TWO GOOD STORES AND WELL lighted loft, 37x70. 1209-1211 San Pedro st. Owner, JOHN LOWE. Home 29946.

TO LET—FINE STOREROOM, 36x100 FEET; 703 S. Main, between Seventh and Eighth; reasonable rent. Inquire CRESCENT ART GLASS MFG. CO., 780 S. Spring.

TO LET — BUILDING, 60x40; CEMENT floor, suitable for manufacturing or storage; low rent; lease. Apply 2437 E. NINTH ST.

TO LET — NICE GARAGE, $5 A MONTH. Call up A4614.

TO LET—CORNER OFFICE IN UNION OIL Bldg., use of reception room and phone if desired. Apply 601 UNION OIL BLDG.

TO LET — DESK ROOM ON GROUND floor. 348 S. BROADWAY.

TO LET — DESK SPACE OR OFFICE, either with private reception room, stenographer, etc., in California Bldg. PHONE A3782.

## TO LET— Miscellaneous.

TO LET—BARN. APPLY 956 AMELIA ST.

## TO LET— Storage.

TO LET—THE L. A. VAN, TRUCK & STORage Co.'s private rooms for the safe and the largest vans for moving household goods, pianos, etc. Warehouses 514 LINDEN ST., near Ninth st. and Central ave. Phone F4674, Main 1171. H. DUNSTON, Prop.

TO LET—HOUSEHOLD GOODS PACKED, MOVED IN THE "BIG RED VANS," SHIPPED, STORED IN CLEAN WAREHOUSE; PRIVATE ROOMS, COAL AND WOOD. BOTH PHONES. SHATTUCK & NIMMO, 160 E. SIXTH ST.

## TO LET— Farming Lands.

TO LET—420 ACRES, ON SHARES, HOUSE, barn, well; 100 plowed; for sale, exchange, $27.50. W. L. ARMANTAGE, 308 Bryson Bldg.

TO LET—10 ACRES, ELY ST., ONTARIO; water paid. GARBUTT REALTY CO., Ontario, Cal.

## TO LET— Poultry Ranches.

TO LET — WELL EQUIPPED 7-ACRE poultry ranch, good soil, for gardening, on Santa Ana line. Address F, box 81, TIMES OFFICE.

## TO LET— Beach Property.

TO LET—$25, MONTH, OR YEARLY RATE; 5-room furnished flat, 23 PALOMA AVE., Ocean Park.

## FOR SALE— Houses.

FOR SALE—

F. H. REDPATH COMPANY, "BUILDERS OF BEAUTIFUL HOMES." BUILD AND FINISH A HOME EVERY FIVE DAYS.

WE BUILD THE BEST HOUSE IN THE CITY FOR THE PRICE AND SELL THEM ON BASIEST OF TERMS. SOME AS LOW AS $100 CASH, $25 A MONTH.

WILL ALSO BUILD TO SUIT YOU ON SAME TERMS. IF LOOKING FOR A HOME, INSPECT 1041-1115, 1112, 1128 W. 54TH ST. OR 722 W. 42ND PLACE; ALSO CORNER STOLL AND N. HOBART ST.

FOR FURTHER INFORMATION ON ANY OF THE ABOVE, CALL OR PHONE

F. H. REDPATH COMPANY, "BUILDERS OF BEAUTIFUL HOMES." SOUTH 397. 4022 MONETA AVE. HOME 28329.

FOR SALE—

HOPE REALTY & INVESTMENT CO., Bdwy. 1084. 1204 Trust & Sav. Bldg. F4611.

$2150—Modern 5-room cottage, end of Hollytrope car line. Cash or terms.

$4300—4 modern cottages on large double front lot, 3 partly furnished, all rented. Monthly income $62. Houses are all new and will be sold for cash or on easy terms.

$4500—Fine 5-room house in Wilshire district; $2000 cash. This is a great bargain.

$4200—6-room house near 16th and Burlington. Easy terms.

FOR SALE — WELL-BUILT, ATTRACTIVE little bungalow, located on high ground, Eagle Rock section; modern, with built-in features, and an ideal little home. Just what you are looking for. Cheap price for quick action. Owner going East; $1250; terms. GEO. W. JONES, 3224 Eithea st. 'Phone 21404.

FOR SALE — $100 DOWN, BALANCE PAYments of $25 per month. BEAUTIFUL NEW BUNGALOW.

Just completed, in most desirable southwest location. An ideal home, all built-in features, buffet, writing desk, bookcases, seats, etc. No. 1 plumbing, bathroom and electric fixtures, hot water heater, plastic stone sink drainboard, street work complete, SEWER, lawns, trees, gas, city water, electric lights, telephones and everything up-to-date; $4250. WALTER FORDE, 317 Grosse Bldg.

FOR SALE—7-ROOM MODERN HOME ON 65x125-foot lot, near W. Jefferson, price $3700; terms; lot worth $4000 alone; sacrifice made because must have money. See Owner, C. O'BRIEN & CO., corner Main and Jefferson st. South 2276. 24388.

FOR SALE—I AM GOING TO MOVE TO MY ranch and will sell my beautiful home at a sacrifice. Two bedrooms, hardwood floors, splendidly built throughout and absolutely modern. Only lived in three months. Must see to appreciate. If you want a bargain direct from owner, see this. PHONE A3134.

FOR SALE — $3250 NET, NEW 10-ROOM house, clear, Wilshire district, $1500 cash, about $3000 exchange; will handle this clean-cut proposition; any one really interested can get full particulars by appointment with owner. Address G, box 200, TIMES OFFICE.

FOR SALE—MUST LEAVE, WILL SELL beautiful 5-room house, all complete. Lot 50x185. Close in, lot 100 feet from Los Robles ave., Pasadena. Price $3150, terms. Owner. No agents. P2224, L. A.

FOR SALE — $3150; 5-ROOM BUNGALOWS, just completed, all the latest built-in features; walking distance. 804 S. UNION AVE. Phone 56016.

FOR SALE—FOUR FINE FLATS, $7000, $4000 cash. Also 6-room cottage, $3500, $1000 cash. OWNER, 1519 W. 37th Place.

FOR SALE—ON ACCOUNT OF LEAVING city, will sacrifice on 6-room house, modern, on Washington street, near Main. Price $4500. Inquire 1227 WEST SEVENTH ST., L. A.

FOR SALE — WILL SACRIFICE 5-ROOM modern bungalow, all built-in effects, bookcases, china closets, disappearing beds, etc. Lawn, flowers, chicken corrals and garage. Must be sold at once. Terms. 675 WEST 41ST DRIVE. South 1036.

FOR SALE—SACRIFICE FOR CASH, 6-room modern cottage, all improvements, Vermont avenue, Ninth and Eleventh car; high ground, fine view; $3200; mortgage $1200. Owner. Address O, box 304, TIMES OFFICE.

FOR SALE—IF BUYING, JUST INSPECT 1204-1216 W. 54th st., 5 and 6-room; $2500 and less; yellow car line, restricted southwest, paved street, beautifully finished; open afternoons. MORRIS, owner, builder. F3743.

FOR SALE—HOME ON CRENSHAW BLVD, 5 rooms, modern, hardwood floors, piped for furnace; lot 50x140, price $4650, worth $7500; $1650 cash, balance to suit. Address O, box 264, TIMES RANCH OFFICE.

FOR SALE— —BUNGALOWS— Get our New Bungalow List—just out—some nifty new ones—some clever homes—some bargains.

THE McCARTHY COMPANY, 201 North Broadway. Main 1202. A6941.

FOR SALE—OR TO RENT—BEAUTIFUL 10-room house, in West Hollywood; hardwood floors, Mission mantels and fireplaces, beamed and sealed ceilings; sleeping porch, garage; fruit trees, shrubs and garden; charming view of mountains and valley. Room 620, 439 BROADWAY. Phone A4154, after 2 p.m.

FOR SALE— A WILSHIRE SNAP. A 7-room bungalow, strictly up-to-date. I will sell my $500 equity in same for $250; balance $45 per month. Phone OWNER, A1646.

FOR SALE—FINE SUBURBAN HOME IN West Hollywood, 10 rooms, mission mantels, fireplace and built-in buffet; hardwood floor, furnace, sleeping porch, etc.; lot 80x190, barn, corral, trees and shrubs; will sell at cash. PHONE A4154, after 2 p.m.

## FOR SALE— Houses.

FOR SALE—

MAGNIFICENT NEW 8-ROOM HOME. $2250 ACTUALLY BELOW VALUE.

Not often, but occasionally, you can find a genuine sacrifice. Most houses are advertised as "real bargains." But I do not ask you to take my word for this buy, but investigate values for yourself. Then you will realize that not one word of this advertisement is overestimated. This house is one of the show places of the Oneonta Park district. High, commanding corner lot, 122x210. Swiss chalet type; 8 beautiful rooms, finish A-1 throughout. Unusually large living and dining-rooms, beamed, wainscoted, handsome built-in buffet with bevel plate mirrors, library with ample built-in bookcase; complete cabinet kitchen, four large, airy bedrooms upstairs, attractive tile bath, two toilets, large front porch and upper balcony; plenty of French windows and doors; porte cochere and pergola, cut-glass door knobs; hardwood floors throughout except kitchen; cellar, furnace, attractive electric fixtures; velvet lawn and flowers. You could not pass this place without noting its attractions. High ground (meaning health and comfort,) six car lines, only twenty minutes east; splendid view of mountains and valley. I can actually prove this place cost more than $10,000. It's easily worth $11,000. For quick sale will take $8750; only $1500 down. I defy you to beat it anywhere.

OWNER, 820 SECURITY BLDG. A3261.

FOR SALE— A REAL DOWNRIGHT BARGAIN.

Owner going east, must sell new eight-room story-and-half bungalow, costing $4800 to build by day labor and price of lot.

SACRIFICED AT $7000.

Reasonable down payment and easy terms; located at 1302 W. Santa Barbara ave., cor. Raymond. Telephone 26358. COME OUT TODAY. Take University-Dalton or Vermont Santa Barbara car; get off at Raymond. Will sell furniture.

FOR SALE—

Beautiful northwest bungalow home, $4750. 6 rooms. No. 233 N. Dillon st. Between Bimini and Temple st. cars. Either car close by. East front. It's a beauty. Up-to-date. New features. Built-in effects. Right among new and classy homes. Every convenience, sewer, gas, etc. Must be seen to be fully appreciated, and will surely be appreciated if seen. Let us show it to you if you want a home in the Westlake-Wilshire district. Call for appointment on WARREN F. McGRATH, with STRONG & DICKINSON, 147 S. Broadway, selling agents for Western Building and Investment Company. Main 1273. 60195.

FOR SALE—6 ROOMS, BRAND NEW, $450 CASH. Dare you beat this? Story and half, large living and dining-rooms, four bedrooms, den or library, breakfast-room, large cement front porch, cellar, built-in effects, hardwood floors, electric fixtures; beautiful bath, every convenience, east front; delightful surroundings; Oneonta Park district, high ground (meaning health and comfort) only 20 minutes from the city; it's a beautiful home; price $4500, only $450 down, $35 month, including interest. This can't last long. LINTON TEDFORD, 830 Security Bldg. Phone A3161.

FOR SALE — VERY CLASSY 5 AND 6-room modern artistic bungalows; beam ceilings, polished oak floors, built-in buffet, bookcase; elegant electric fixtures; large kitchens porches and laundry trays; large lot; on Sunset Blvd. Beautiful location, fine view of the mountains. Only 20 minutes from center of city. Prices $2750 to $3850. T. WIESENDANGER, 409 West 6th st. A2943, Main 2045. Or Mr. Adams. 62123.

FOR SALE— FIRE-PROOF RESIDENCE. $17,000. Lot 60x215.

Beautiful 10-room solid concrete house, tile roof, large rooms, beautifully decorated, quartered oak and mahogany interior finish; hardwood floors throughout. Two beautiful tile bath rooms, large basement, laundry room, wine cellar, furnace, automatic heater, located in high-class western section.

H. O. GRIFFITH, 309 California Bldg. F1532, Main 1523.

FOR SALE— TWO BIG BARGAINS.

8 rooms and bath, new, modern bungalow near Vermont, worth $4200. Will sell for $3600; only $500 cash, balance $15 per month.

5 rooms and bath at 1900 West 22nd st. Owner lives in house. This must be sold, and cheap. You can deal direct with owner on both these places. Price $2850; easy payments.

A. B. SHRIVER, 301 Exchange Bldg. Main 1798, F2713.

FOR SALE— ¾ of an acre, small house, close in on car line, 12 minutes from First and Broadway. $1950. $100 down and $20 per month.

BEACH & MONROE, 708 California Bldg., 3rd and Broadway. Main 5091. A5027.

FOR SALE — 2 BEAUTIFUL BRAND NEW suburban residences in aristocratic section of Monrovia City; one has 10 rooms, with 75 feet front, full bearing navel orange trees, worth $4500 and $5000; will take $3500 and $4000 this week, no commission. F. J. LEAVER & CO., owners, 617 Higgins Bldg., 2nd and Spring sts. A1467; M. 2745.

FOR SALE— BY OWNER.

Fine home near Westlake Park, east front, 50-foot lot; 9-room bungalow, hardwood floors throughout, elegant fixtures, 42 porch pillars, 3 sleeping front; paved lane. Price only $4750; terms, $750 cash, $35 monthly. Phones MAIN 2501; HOME A3629.

FOR SALE—$3500. TERMS. New, east front, five-room bungalow—a charming home. Harmonious decorations. Large outdoor sleeping room. French kitchen. Everything so complete you'll be delighted. See it today. University "Dalton" car to 42nd Place, walk west to 4227 HARVARD.

FOR SALE—ON WOODLAWN AVENUE, seven room 1½-story bungalow. New, modern and up-to-date in every respect. Three room house in rear, brings $7 monthly. Must sell and will sacrifice, worth $3500; will take $2800. WALTER FORDE, 317 Grosse Bldg.

FOR SALE—7-ROOM MODERN HOME ON 65x125-foot lot, near W. Jefferson, price $3700; terms; lot worth $4000 alone; sacrifice made because must have money. See Owner, C. O'BRIEN & CO., corner Main and Jefferson st. South 2276. 24388.

FOR SALE—I AM GOING TO MOVE TO MY ranch and will sell my beautiful home at a sacrifice. Two bedrooms, hardwood floors, splendidly built throughout and absolutely modern. Only lived in three months. Must see to appreciate. If you want a bargain direct from owner, see this. PHONE A3134.

FOR SALE — $3250 NET, NEW 10-ROOM house, clear, Wilshire district, $1500 cash, about $3000 exchange; will handle this clean-cut proposition; any one really interested can get full particulars by appointment with owner. Address G, box 200, TIMES OFFICE.

FOR SALE—MUST LEAVE, WILL SELL beautiful 5-room house, all complete. Lot 50x185. Close in, lot 100 feet from Los Robles ave., Pasadena. Price $3150, terms. Owner. No agents. P2224, L. A.

FOR SALE — $3150; 5-ROOM BUNGALOWS, just completed, all the latest built-in features; walking distance. 804 S. UNION AVE. Phone 56016.

FOR SALE—FOUR FINE FLATS, $7000, $4000 cash. Also 6-room cottage, $3500, $1000 cash. OWNER, 1519 W. 37th Place.

FOR SALE—ON ACCOUNT OF LEAVING city, will sacrifice on 6-room house, modern, on Washington street, near Main. Price $4500. Inquire 1227 WEST SEVENTH ST., L. A.

FOR SALE — WILL SACRIFICE 5-ROOM modern bungalow, all built-in effects, bookcases, china closets, disappearing beds, etc. Lawn, flowers, chicken corrals and garage. Must be sold at once. Terms. 675 WEST 41ST DRIVE. South 1036.

FOR SALE—SACRIFICE FOR CASH, 6-room modern cottage, all improvements, Vermont avenue, Ninth and Eleventh car; high ground, fine view; $3200; mortgage $1200. Owner. Address O, box 304, TIMES OFFICE.

FOR SALE—IF BUYING, JUST INSPECT 1204-1216 W. 54th st., 5 and 6-room; $2500 and less; yellow car line, restricted southwest, paved street, beautifully finished; open afternoons. MORRIS, owner, builder. F3743.

FOR SALE—HOME ON CRENSHAW BLVD, 5 rooms, modern, hardwood floors, piped for furnace; lot 50x140, price $4650, worth $7500; $1650 cash, balance to suit. Address O, box 264, TIMES RANCH OFFICE.

FOR SALE— —BUNGALOWS— Get our New Bungalow List—just out—some nifty new ones—some clever homes—some bargains.

THE McCARTHY COMPANY, 201 North Broadway. Main 1202. A6941.

FOR SALE—OR TO RENT—BEAUTIFUL 10-room house, in West Hollywood; hardwood floors, Mission mantels and fireplaces, beamed and sealed ceilings; sleeping porch, garage; fruit trees, shrubs and garden; charming view of mountains and valley. Room 620, 439 BROADWAY. Phone A4154, after 2 p.m.

FOR SALE— A WILSHIRE SNAP. A 7-room bungalow, strictly up-to-date. I will sell my $500 equity in same for $250; balance $45 per month. Phone OWNER, A1646.

FOR SALE—FINE SUBURBAN HOME IN West Hollywood, 10 rooms, mission mantels, fireplace and built-in buffet; hardwood floor, furnace, sleeping porch, etc.; lot 80x190, barn, corral, trees and shrubs; will sell at cash. PHONE A4154, after 2 p.m.

## FOR SALE— Houses.

FOR SALE—

YOU CAN SAVE $500. GUARANTEED BUNGALOWS. 6 Rooms—$2750 to $3100. Easy Terms—Small First Payment.

In a live, moving district—only 25 minutes from 7th and Broadway, by cars with 5c fare and all transfers, all improvements, gas, electricity, water, both phones, best street work, lots 50x150 to alleys, level, soil is sandy loam, best in the country; location is high as L. A. City Hall, view is superb, most healthy suburb of city, unsurpassed in every way.

Bungalows are most substantial construction possible. Plans are commodious, convenient, comfortable. Appearance essentially artistic. Cement porches and walks, fenced back yards, special light fixtures, most modern plumbing, hardwood floors, massive fireplaces and chimneys, all woodwork hand finished. The same bungalows in the low-lying Southwest will cost $500 more—WHY DON'T YOU SAVE THAT $500?

See THOS. C. BUNDY & CO., Owners. 405 South Hill st. 60005—Telephones—Main 4928.

FOR SALE— $4250 HOME. $150 CASH—$35 PER MONTH, INCLUDING INTEREST.

If looking for a home, let me show you this 5-room modern bungalow on east front, level lot, with all street work done. Hardwood floors, bookcases, buffet, fireplace, hot water heater, Piastone drain board, white enamel bedrooms, electric fixtures, window shades, screens, etc. There is no more complete home in the city for this price and the terms are like rent. See

W. E. JONES, 320 Pacific Electric Bldg. Third floor.

FOR SALE— IDEAL HOME. GOING AT A SACRIFICE. CHOICEST WILSHIRE DISTRICT. $500 DOWN. EASY TERMS.

Six beautiful rooms and large upstairs sleeping porch. Very finest of inside finishing. Tobacco mahogany in den. Hardwood floors throughout, beams, panelling, finest of fixtures and papering, every late built-in feature. Furnace, garage. Slightly location and beautiful street. You cannot help, but like this. Price $5250, and worth $6750, and then a bargain.

PORTER-KEEFE CO., 620 S. Spring st. Main 894; F2169. See Mr. Bradshaw.

FOR SALE—

$1750.

$100 cash, $20 per month, including interest. East front, level lot with cement walks and curbs and large street trees. Swell four-room bungalow, bath, bookcases, etc. Large rooms. Good neighborhood. Only 5c fare. A real snap for the first one to call.

See W. E. JONES, 320 Pacific Electric Bldg. Third floor.

FOR SALE—

$1375.

Lot 50x130. 5-room plastered house with gas and water. Close to 5c car line. A snap for some workingman. Stop paying rent and move right into this snug little home. Only one, so come in as soon as possible.

See W. E. JONES, 320 Pacific Electric Bldg. Sixth and Main. Third floor.

FOR SALE — $4250, $750 CASH, SOUTHwest, beautiful new 5-room bungalow; unusually attractive in design and finish; decidedly different. Large cement veranda, hardwood floors throughout; massive stone mantel, beam ceilings, paneled walls, seats, bookcases, very large swell front buffet of unique design; 2 large bedrooms, bath, hall and buffet kitchen, all in white enamel, house beautifully papered throughout; large breakfast room, with china closet; unusually large, attractive sleeping porch. W. L. CRAIG, Owner, 326-28 Laughlin Bldg.

FOR SALE—ABSOLUTELY MODERN 5-room bungalow, just completed, one of Los Angeles most beautiful and restricted tracts; large mantel, desk, buffet, leaded glass doors, seats; Holmes disappearing beds, beamed ceilings, den, oak floors, cabinet kitchen; linen closets, cement bath with shower; large screen porch, garage, rear lot fenced; walnut trees, bearing; electric fixtures, gas and lawns; price $2650, $200 down, $25 per month, including interest. 615 UNION OIL BLDG. Main 2542. F1357.

FOR SALE—SOUTHWEST, NEAR EXPOSItion Park; beautiful surroundings; large, elegant new 5-room bungalow, hardwood floors throughout, piped for furnace, wide cement porch, cellar, garage, cement driveway. Lot 50x150. Cheap at $4500. $500 down. McPHATRIDGE, 841 West 36th. West 4397.

FOR SALE — 6-ROOMED BUNGALOW, 10 minutes from the city; all built-in features, hardwood floors, gas, electricity; everything you want. $250 down, $25 per month. Main 2084, 60066. GILLIAM & CO.

FOR SALE—GO AT ONCE AND SEE THAT beautiful 5-room residence, 1207 S. Mariposa ave., to be sold at auction Wednesday, March 13, 2 p.m. Take Pico Heights car. The R. H. STROUSE CO., Auctioneers.

FOR SALE—BY OWNER, BEAUTIFULLY located modern bungalow, Eagle Rock Valley, 8c car fare. Phone EAST 3032.

FOR SALE — PORTABLE ONE-ROOM house and porch, electric lights, sliding windows and shades all new; also carpet. 219 WEST 87TH ST. F1287, Main 2947.

FOR SALE — 4-ROOM HOUSE AND LOT, $850; $50 cash, balance $15 per month; also 2 lots, small cash payment down, and $10 per month on balance. SHAFFER, 204 Mercantile Place.

FOR SALE—4-ROOM CALIFORNIA BUNgalow, chicken yard, fruit trees, gas, electricity and water; Vermont ave. car line; $1150; $100 cash, balance to suit. Does this interest you? REISS REALTY CO., 215 S. Hill st. F2925, Main 1479.

FOR SALE—4-ROOM MODERN BUNGAlow, basement, desirable residence district; excellent car service, orange and deciduous trees; $2200, easy terms. OWNER, 414 N. ELECTRIC AVE., Alhambra, Cal. Take Pasadena via Oak Knoll, or El Molino local.

FOR SALE—SPECIAL PRICE FOR SHORT time, 6-room modern bungalow, southwest; must sell, your own terms. HARRY L. HECK, 210 Central Bldg.

FOR SALE—WILL SACRIFICE EQUITY IN 6-room modern house, large lot, close to southwest district, must sell. Address owner, O, box 271, TIMES BRANCH OFFICE.

FOR SALE—NATIONAL CO-OPERATIVE REALTY CO., W. W. Smith, agent, 12814 S. Broadway, room 6; Home A1611. Main 8491. Offer bargains in lots, acres, lots and business chances. See our lists.

FOR SALE—GREAT SACRIFICE. Owner leaving State, will sacrifice $900 equity in 6-room new bungalow, balance terms, has every modern convenience. Particulars, Phone owner, WEST 4109.

FOR SALE—AT A GREAT SACRIFICE; A 9-room 2-story modern house, gas and electricity, and 4 lots, all together, one a corner lot; lots 50x185 feet; this property situated at 3512 Dayton ave., yellow car passes the house; owner going East, hence this sacrifice price. $9000, mortgage $4000; 3 years, at 7 per cent, (bank loan.) Address owner, 3472 VERMONT AVE. Telephone 25602.

FOR SALE—IN SOUTHWEST, MODERN 2-story house, hardwood floors, beam ceilings; buffet, two sleeping porches, basement, furnace and garage, on paved street; price $4150; no agents. $1150 buys value. Address 2953 NORMANDIE AVE. Phone West 133, or 72451.

FOR SALE—MY EQUITY $1200 NEW 5-room bungalow, end of Jefferson st. car line; hardwood floors, stone porch; will discount. Address O, box 110, TIMES OFFICE.

FOR SALE—ATTRACTIVE HOME, ARLINGton Heights; between Adams and Washington; 8 rooms, hardwood floors, good porches, lawn and fruit trees. Phone OWNER, 72347.

FOR SALE — SNAP, $2300, TERMS, 6-ROOM modern cottage, brick cellar, 50x135, east front, near Jefferson, Vermont ave. BAIERSKI CO., 303 Bryson Bldg. F2388.

FOR SALE — FINE LARGE HOUSE, COMplete, 12 rooms, 2-story, garage, 50x170; on West 23rd near Grand ave. $15,000. JONES, 622 Cons. Realty Bldg., Hill and 6th sts. F5472.

FOR SALE—BUNGALOW, CHEAP; 7 RMS., 3 bedrooms, east front; big lot. See this at 4213 Dalton ave. Key next door, north. Owner, EKLEND, 602 Stimson Bldg. Phone A5223, Main 2767. Residence 77203.

FOR SALE—IN VERMONT SQUARE, NEW 7-room bungalow, furnished complete, with piano; a snap; $4250; terms. PHONE 26662, between 9 and 12.

FOR SALE — LOT 60x230, NEW 4-ROOM house, lot all fenced, large barn, young fruit trees, in Hollywood. Price $2700; $600 cash, balance time. PHONE 59121 or A1947.

FOR SALE — WILSHIRE DISTRICT, A beautiful 6-room bungalow, on Benton Way, between First and Second sts.; strictly modern, fine lawn and flowers; terms to suit. For information call up WILSHIRE 1496, mornings only.

FOR SALE — ONE OF THE PRETTIEST 6-roomed bungalows in L. A. Building qualities unexcelled in every form. Must be seen to be appreciated. $250 down, $30 per month. Main 2034, 60066. GILLIAM & CO.

## FOR SALE— Houses.

FOR SALE—

Right on W. Adams, one of the most valuable corners; this home was built just a little over a year

# Classified Liners.

FOR SALE—
City Lots and Lands.

FOR SALE—

(CONTRACTOR UNABLE TO FINISH.)

CASH OR TERMS.

THE BEST BARGAIN IN

THE WHOLE WILSHIRE DISTRICT. PARTY COMPLETED HOUSE AND CHOICE 50x150 TERRACED LOT.

TITLE PERFECT.

THIS FINE PROPERTY WILL BE DISPOSED AT AN ABSURDLY LOW FIGURE TO SOME ONE. THE FRAME OF THE HOUSE IS ALREADY UP AND ROUGH PLUMBING IN.

YOU'LL HAVE TO ACT QUICKLY

IF YOU WANT THIS SNAP.

FOR FULL DETAILS

ASK THE GRIGGS CO.,
MEMBERS L. A. REALTY BOARD.

822 STORY BLDG.
MAIN 527. HOME 6038.

FOR SALE—
MABERY HEIGHTS,
SURROUNDED
BY PARKS—TEN MINUTES FROM BUSINESS CENTER.
ON THREE CAR LINES, 3-MINUTE SERVICE, 6c FARE.

Large lots, fully improved, for only $600. On terms. What more could you want for a desirable home place? It has every advantage. Grand view; entirely modern improvements. Protective restrictions. Street work of crushed rock. Wide parkings.

Before buying you owe it to yourself to investigate MABERY HEIGHTS, surrounded by Mayfield, Hyman Park, Echo Park and Silver Lake Park. A trip there will satisfy you that for all comforts, MABERY HEIGHTS is unequaled.

Let us take you out in our automobile. Or take Hollywood, Laurel Canyon and Colegrove cars to Elsa ave.

EXCLUSIVE SALES AGENTS,
Room 421, Fourth Floor,
Wright and Callender Bldg.,
Main 1678. F1514.

Agent at Tract Office, Wilshire 407.
H. N. MABERY, OWNER,
925 Ferguson Bldg.
Main 1496. F9014.

FOR SALE—

Not Cheap, but Low Priced.

ULTIMATE HOMESITES.

FOR CULTURED PEOPLE.

A short journey in the city, on yellow cars or by auto over a smooth boulevard, will prove at once that

OXFORD SQUARE

is right in the line of the best that has been platted in Los Angeles residence property. The best growth is south of Wilshire blvd. Get the location of OXFORD SQUARE in your mind's eye. It is 771 feet, fronting a 70-foot boulevard, lined with palms and ornamental electroliers, and our 50 prices ($1250 and up,) and easy terms will certainly interest you if you have any thought of building for a home or buying a lot as an investment.

THIS IS THE ENVIRONMENT OF OXFORD SQUARE: The beautiful residences of W. Adams st. and Victoria Park are on the south; West Chester Place on the east; Windsor Square on the north, and Fremont Place on the west. See this handsome tract of OXFORD SQUARE; tract office at Pine st. and Alta ave., is open daily, from 9 to 5. Remember, every resale in OXFORD SQUARE has been a money maker.

EMIL FIRTH,
(Owner) Main 2643.
344 S. Broadway (Ground Floor.)
"You're Safe at Firth's."
Home 60167.

FOR SALE—

SAY!

Why don't you go out with us and see those elegant home sites $!

GLASSELL PARK,

where life is worth living and where discriminating folks are building fine homes; where you can have a 100-mile view of the mountains; where you will be close to the business center, yet removed from its noise and dust? These choice lots at $700 up, on easy payments, please others, and we believe they

WILL SUIT YOU.

Won't you come to our office today or tomorrow and let us show you Glassell Park? Several auto trips daily. When will you go?

NATIONAL HOME AND TOWN BUILDERS,
1910. 200 South Hill st. Main 1902.

Member Realty Board and Chamber of Commerce.

FOR SALE—

We can sell a 42x149-ft. lot southwest, near Monte ave., for $75 cash, $10 a month, for one-third less money than some are selling lots for a mile further from center of city. No, there are not as many as you want. There are three left at $600 is the price. Hundreds of new, beautiful homes close by, and many building; Mr. Builder or Home-maker, this is your opportunity. It's for cash, it's a sure thing. STRONG & DICKINSON, 147 S. Broadway. Main 1373. 60195.

FOR SALE—

CHOICE WILSHIRE SACRIFICES.

60x150—Between Third and Fourth.....$2600
Can deliver one or two together; terms.

$2050—East front, Catalina, near 5th; 50x142.

$1300—Near Wilshire and St. Andrews; 50x142.

$4600—Choicest lot, Occidental Blvd.; 60x185.

$1200—East front, Hobart, near Fifth; 60x185.
ARTHUR W. KINNEY CO.,
A3361. 508 Trust & Savings Bldg. Main 3393.

FOR SALE—CHOICE RESIDENCE LOTS AT a sacrifice, 50x172, Willard ave., near Holly Blvd., $1800.
60x132, Rosetta st., near Holly Blvd., $1200.
100x175, Hartford ave., near Franklin, $1300.
80x150, Frontless Bait Road or Franklin, $1500.
100x180, Carmen ave., near Franklin, $1400.
60x130, Beachwood drive near Franklin, $1000.
J. W. REALTY CO.; 1250 Holly Blvd. Phone Holly 1309.

FOR SALE — I AM AN EXPERT IN THE MANAGEMENT OF SELLING CAMPAIGNS. If you wish to subdivide your acreage either into lots or tracts and dispose of it all reasonable, I am at your service to handle the subdividing and selling end. Address O, box 82, TIMES OFFICE.

FOR SALE—APARTMENT CORNERS.
Near Westlake, all are bargains.
75-foot, Ocean View ave.....$7250
94-foot, Hoover st.....$6000
61-ft., Grand View, elegant neighborhood.$6000
100-foot W. Eighth; the bargain.....$24,500
100-foot, Hoover st.....$5500
Homeseekers, investors; these mean big profits
ALEXANDER, 720 Delta Bldg., 426 S. Spring.

FOR SALE—

$1450.
50x150.

On Eighth ave., 200 feet south of Washington; this beautiful lot for sale at this exceptionally low figure for the next few days. See me at once for this bargain. H. O. GRIFFITH, 303 California Bldg. F1533. Main 1882.

FOR SALE—THE BEST BUY IN EAST Hollywood, price $1600; high and sightly lot; 60-foot frontage; restricted, 100 feet of Vermont ave., near the foothills. PHONE 29035.

FOR SALE—16 LOTS ON CAR LINE IN city limits, $300 per lot. Bargain. HOVIS & EVANS, 236-7 Bradbury Bldg. F5326. M. 6456.

FOR SALE— BUILDERS NOTICE
Several large lots, in the Wilshire district, which I will sell to responsible builders on a small payment down and will take second trust deed for balance. If desired I will furnish all the money to build. Lots are high and sightly. This offer for few days only. W. WEBBER, 727 Story Bldg. F3927.

FOR SALE—SNAP, BARGAIN; 140x188 FT., West Hollywood, $1600 less than adjoining lots. Must be sold. Be quick. J. L. PATTERSON, 720 Douglas Bldg.

FOR SALE—BEAUTIFUL LOT, ONE block from Sunset Boulevard, with fine view of Hollywood, mountains and ocean. Price $1200; terms. Address P, box 34, TIMES OFFICE.

FOR SALE—
City Lots and Lands.

FOR SALE—

JUST PLACED ON THE MARKET
NEW TOWN OF YORBA LINDA.
Center of the new Orange Belt.

Large Lots—$150 and up.
On easy terms.

Get in first and take your pick. Share in Yorba Linda's wonderful future. Located on the Pacific Electric railroad in the greatest new orange belt in Southern California; close to the big Olinda oil fields. A chance for big profits. Plant a few dollars each month here and watch it double and triple.

Residence lots $150 and up. Business lots $250 and up. On easiest of terms. Select your lot today. Come in for map and more information.

JANSS INVESTMENT COMPANY,
611-13 South Hill street.
Home 10945. Main 2465.

FOR SALE—

FUTNEY PLACE LOTS,

—$550—

Only a few left. Will close these out on very easy terms. Everybody buying here. Between Los Angeles and the harbor. Right on the harbor boulevard, only 20 minutes from center of Los Angeles business district. Level, perfect soil, cement work, street work, water and gas. If you haven't "bot" yours, come in at once.

BRALY-JANSS CO.,
320 Pacific Electric Bldg.
Sixth and Main. Third floor.

FOR SALE—

SIERRA PARK,
THE TRACT BEAUTIFUL

Large lots 50x150. East front. All cement work and street work done. Gas, electricity and water. Between Los Angeles and Pasadena on Huntington Drive. For a few days $550, $25 cash and $10 per month. Chance to make $200 in a year.

See W. E. JONES,
With BRALY-JANSS CO.,
320 Pacific Electric Bldg., 6th and Main.

FOR SALE—
Acreage for Subdivision.

FOR SALE—

FOR A FEW DAYS ONLY WE CAN DELIVER 78 ACRES WITHIN 10 MINUTES OF FOURTH AND HILL AT THE REMARKABLY LOW FIGURE OF $1715 PER ACRE.

25 ACRES IN A STRIP 600 FEET WIDE HAS BEEN CONDEMNED BY THE CITY FOR PARK PURPOSES, LEAVING MAGNIFICENT HIGH-CLASS HOME SITES ON EACH SIDE OF THE PARK, POSSESSING THE GRANDEST VIEW IN CALIFORNIA. TERMS—

$25,000 CASH.
$40,000 3 MONTHS.
$85,000 3 AND 5 YEARS.
MUST BE SOLD IMMEDIATELY.

REDMAN GUTHRIE INV. CO.,
322 CONSOL. REALTY BLDG.
A6317.

FOR EXCHANGE — BUSINESS PROPERTY on close-in street, unimproved. Price $101,250; mortgage $60,000. Will exchange for land acreage, equity or will take country property clear for equity, or subdivision acreage. CRAWFORD & DAVIS, 822 California Bldg. A5719; Main 3898.

FOR SALE — NEAR BEVERLY HILLS, beautiful for subdivision into lovely foothill home sites. Ideal canyon ranch, only $125 per acre. Part cash, balance terms. If interested see me. NICKLIN, Exclusive Agent, 324 Douglas Bldg. A3909.

SPECIAL PRICE. FORCED CIRCUMstances demand the sale of a block in the southwest, 12 minutes from Broadway; 7 cents will take $14,000, half terms. S. F. TURNEY, 416 Johnson Bldg., 4th and Broadway. Phone F8099.

FOR SALE—
Business Property.

FOR SALE—

LARGE HILL STREET LOT.

Located on east side Hill street, two large new 10 and 2-story buildings, within a block; two 8 and 11-story office buildings, within two blocks, under construction; a hotel within a block, commenced. The lot on account of large amount of frontage for ventilation and light is very desirable hotel, office building or apartments. If you are in the market for a good bargain come to my office for particulars.

H. GREENAWALT,
613 Pacific Electric Bldg.

FOR SALE—

NINTH AND FLOWER.
NINTH AND FLOWER.

$650 PER FT.
$650 PER FT.

FLOWER ST. CLOSE TO NINTH. THE BARGAIN OF THIS FAST-ADVANCING DISTRICT, WORTH $500 PER FT. SIZE 60x165 TO ALLEY.

R. OLMSTED,
SOLE AGENT,
629 SECURITY BLDG.
F1207.

FOR SALE—DO YOU WANT A HOME AND good paying business combined? Buy my 62-room apartment house, close-in. You will take in $300 per month. Will sell building and furniture for $22,000. Only few blocks from new Southern Pacific and Salt Lake Depot. Always well now, and has splendid future. Call or address OWNER, 737 Kohler street.

FOR SALE—$5500 CASH, ONLY $250 PER front foot. Can you beat it? Alley corner at 616 Towne avenue; 7-room house; lot 32x115, and on a paved street, close to Arcade Depot, and only 200 feet south of Fifth street. Address owner, L. H. SCOTT, 221 Centre. Cal.

FOR SALE — CORNER LOT, ON HOOPER avenue, 52x56, improved with two stores 26x40, good location for butcher shop. PACIFIC BUSINESS EXCHANGE, Room 402 Germain Bldg., 224 South Spring.

FOR SALE — $2650, 50x175, UNION NEAR 4th. $2650, 50x181, alley, Burlington near 8th. $4000, 40x125, 5-room modern near 7th and Union; fine apartment site. BAIERSKI CO., 203 Bryson Bldg. F5885.

FOR SALE—FOUR-YEAR LEASE ON HILL street, 3000 feet floor space, especially suitable for cafeteria or business with light manufacturing. Cash or terms to right parties. W. T. SMITH, 621 South Hill street.

FOR SALE—CHEAPEST LOT ON BEAUTIful Kensington Road, with magnificent view. Only $2750. NICKLIN, 324 DOUGLAS BLDG. A3909.

FOR SALE—CHEAP. FLAT SITE. MAGnolia ave. When improved pays 15 per cent. to 20 per cent. on investment. $7000. $2400. Address Owner, 3112 S. VERMONT AVE.

FOR SALE—INCOME PROPERTY ON S. Spring st.; offered low to close an estate. C. E. TOBERMAN, 524 W. Hollywood blvd. Hollywood 662. 57240.

FOR SALE—SEVERAL CHOICE PROPERties on WEST SEVENTH, EAST OF UNION. G. C. EDWARDS, 230 W. 1st. (Same old place for 24 years.)

FOR SALE — A BARGAIN IN NEW S. P. Depot section; corner lot 80x130 ft., opposite new P. E. freight depot; well improved, income bearing; will double in value in a year's time. See owner, 226 DOUGLAS BLDG.

FOR SALE—
The cheapest corner on East Fourth street, between San Pedro and Central avenue, 80 or 12-foot frontage. The best bargain we have to offer. $100 per foot cheaper than any corner on the street.

METTLER & JOHNSON,
632 Security Building.

TO LET—WILL BUILD TO SUIT TENANT. Best location in city for apartment house. Good opportunity. A. CORENSON, 825 Sunset Blvd. Phone Main 5120. Take Hopkinson avenue car.

FOR SALE—CITY BUSINESS PROPERTY, N.E. corner Main and Commercial sts., opposite U. S. Government building; 40x125 ft., consisting of a three-story and basement brick building, and adjoining one and two-story buildings, on Commercial st. Apply C. A. DUCOMMUN, 219 Central ave.

FOR SALE—
Business Property.

FOR SALE—OR TO LEASE—FOR 99 YEARS, NO. 607 SOUTH FIGUEROA ST., 82x265 FT., TO ALLEY.

THIS PROPERTY, BESIDE BEING WITHIN THE CIRCLE OF THE NEW AND EXPANDING CENTRAL BUSINESS DISTRICT, HAS ADDED VALUE BECAUSE OF ITS GREAT DEPTH. IT CAN BE USED FOR MANY PURPOSES FOR WHICH SHALLOWER LOTS CANNOT BE USED. STORES OR HOTEL IN FRONT AND OPERAHOUSE IN REAR OR ON SIDE.

IT IS NEARER THE PRESENT BUSINESS CENTER AT BROADWAY AND SIXTH 978. (800 YARDS.) THAN IS THE OLD BUSINESS CENTER AT SPRING AND SECOND STREETS. (978 YARDS.) FROM WHICH THE FIRST NATIONAL BANK IS MOVING TO SEVENTH ST.

THE BUSINESS DISTRICT OF EVERY GROWING CITY EXPANDS IN THE DIRECTION IN WHICH THE WELL-TO-DO CITIZENS LIVE. THE WEALTHY PEOPLE OF LOS ANGELES LIVE WESTERLY OF FIGUEROA ST. AND MUST CROSS FIGUEROA ST. IN GOING TO AND FROM THE BANKS, DRY GOODS AND OTHER STORES. IT IS PREDICTED THAT FIGUEROA ST. WILL BECOME A GREAT BUSINESS THOROUGHFARE IN A COMPARATIVELY SHORT TIME. THE FACT AND COMMENT EDITOR HAS PROPHESIED IT. IT IS SAID THE LATE MR. HARRIMAN PREDICTED THAT THE FUTURE BUSINESS CENTER WOULD BE AT FIGEROA AND SEVENTH STS.

THE SIXTH ST., SEVENTH ST., WASHINGTON ST. AND GLENDALE CARS PASS THIS PROPERTY, MAKING IT EASY OF ACCESS FROM ALL PARTS OF THE CITY AND IT IS EXPECTED THE FIRST STATION ON THE SUBWAY TO THE SEASHORE WILL BE LESS THAN TWO BLOCKS NORTHEAST OF IT.

ONE PRESENT AND PRESSING NEED OF LOS ANGELES IS A HIGH CLASS DOWNTOWN HOTEL, TYPICAL OF SOUTHERN CALIFORNIA AND ITS MATCHLESS CLIMATE, HAVING LARGE LAWN AROUND IT, WITH FLOWERS, PALMS, FOUNTAINS PORCHES, PERGOLAS, ETC., AND AN OPERAHOUSE ATTACHED TO IT. SUCH A HOTEL WOULD ATTRACT TOURISTS FOR THE SEASON, AS PERMANENT GUESTS AND NOT AS PASSING GUESTS ONLY. A CHOICE CENTRAL LOCATION FOR SUCH HOTEL IS THE 917 FEET OF EAST FRONTAGE ON FIGUEROA STREET BETWEEN 6TH AND ORANGE STS. THIS PROPERTY, EXCEPT THE 90 FT. CORNER 6TH, HAS A DEPTH OF 240 TO 265 FT. TO ALLEY.

BEING SO NEAR THE HEART OF BUSINESS AND SO EASY OF ACCESS AND IN THE DIRECTION IN WHICH THE WEALTHY CLASSES LIVE AN OPERAHOUSE ON THIS PROPERTY WOULD BE WELL PATRONIZED.

MATSON HILL, 137 S. LA SALLE ST., CHICAGO.

FOR SALE—
Income Property.

FOR SALE—12 PER CENT. INVESTMENTS. Three buildings, lot 80x180. Price $13,500; mortgage $6250; cash required, $7250. Rental $1800 per year.

Also 2 buildings, lot 60x132, price $6500, mortgage $3000, cash required $3500. Rental $820 per year.

Also apartment building, 20 rooms, lot 60x132, fine location, price $12,000, mortgage $7500, cash required, $5500. Rental $1440 per year.

An hard up. Must sell below value for quick cash.

Address O, box 134, TIMES OFFICE.

FOR SALE—
NEW APARTMENT HOUSE.
WILL PAY 12 PER CENT. NET.

Lease 5 years, prompt pay. No trouble, no worry. $10,000 will handle it. Plan location. Call for particulars. Price $21,500.

ELVIN J. CURRY,
A3922. Main 3282. 613-14 Pay Bldg.

FOR SALE—AT A SACRIFICE, 8-ROOM brick apartment house, new, modern, fireproof, close in on Figueroa street. The best offer takes it. Leased for $2000 a year. Owner, 826 W. FIRST ST.

FOR SALE—SNAP, MUST BE SOLD AT once; income property; will pay 10 per cent. on investment. Call at 423 S. HILL. Main 4536; F6500.

FOR SALE—
Industrial Property.

FOR SALE—
Industrial Property.

FOR SALE — INDUSTRIAL LOT ON 7TH and Santa Fe, 82x140; for quick sale, $4600 takes it. Mortgage $1800.
EAGLE ROCK BLDG. CO.,
See Mr. Bird. 630 S. Spring st.

FOR SALE—
Snap in the industrial district, 86x180, near the corner of Rio and East First st. This is the biggest snap in this locality. Small payment down, balance to suit purchaser.
EDWARD C. HYAMS,
223 Laughlin Bldg.
A3909.

FOR SALE — 35,000 SQUARE FEET, WITH trackage and fronting three streets, on 9th street, west of Alameda. Only $40,000. Might take other property as part. NICKLIN, 324 Douglas Bldg. A3909.

FOR SALE—SNAP
5½ acres on Santa Fe, about Ninth and Lugo, at a very low price. Call on us for full particulars.
MEYER & JOHNSON, 632 Security Bldg.

FOR SALE—
Suburban Property.

FOR SALE — ONE ACRE LOT, 132.82x

282.82, Ramona acres, with 2-story 6-room house, with large bathroom upstairs and large pantry and toilet downstairs, and extra large back and front porch, and large barn and 42 fruit trees bearing fruit, oranges, lemons, cherries, peaches. Sidewalks around house and also summer house. New floor and stair covers to be left with house. Price $6500, on terms. Address F, box 40, TIMES OFFICE.

FOR SALE—
CENTRAL ACRES TRACT.
Between City and Sea.
$25 down, $10 a month.
Get information and free tickets
O. P. CONAWAY, General Agent,
434 Byrne Bldg., 3rd and Bdwy.
F1239. Main 1829.
MAC. D. WHITE at Branch Office
Strawberry Park,
Gardena and Redondo Beach cars.

FOR SALE — 1¼ ACRES ON WASHINGton Blvd., close to Ocean Park Heights, all street work paid, fine surroundings, electricity, gas, water; terms. Address O, box 168, TIMES OFFICE.

FOR SALE—CAN'T HELP IT; GOT TO SACrifice it! This improved one acre, with five-room house, family orchard, berries, artesian well, chicken corrals; on Long Beach car line; only $1650; worth $2250. ALTON REALTY CO., 816 E. Fifth st.

FOR SALE — 4 ACRES WITH HOUSE, WAter piped; rich sandy loam; 3 blocks from car line, close to Inglewood; near-by acres $1200 and up. If taken at once will sell at $800 per acre; terms. Fine investment, ripe for subdividing. E. F. KRATZER, 602 South Hill.

FOR SALE — SNAP, $5500. 20 ACRES WITH well and reservoir, on Santa Ana car line near Halcon; all in oats. This is good land and a bargain. E. F. KRATZER, 602 South Hill street.

FOR SALE—$19,000 FOR $15,000; A GENtleman's home. Casa Verdugo way; it is an opportunity rarely met with; call quick at

W. I. HOLLINGSWORTH & CO.,
609 S. Hill. If the bargain is to be secured.

FOR SALE — ON 16TH ST., CLOSE TO Ocean Park Heights, one acre lot, all improvements paid; terms. Address O, box 151, TIMES OFFICE.

FOR SALE — $375 DOWN, BALANCE $10 per month; corner acre; 4-room plastered house 3 blocks from car line; southwest, near Inglewood; fine for chicken ranch. Price only $1375. A bargain. For chicken ranches close, and acres, see E. F. KRATZER, 602 South Hill street.

FOR SALE—SNAP; MUST SELL 1 ACRE chicken ranch at once; 8-room modern house, barn, plenty of water, $1400 will handle this. Room 309, UNION LEAGUE BLDG.

FOR SALE—LOT 80x200, SITUATED ON Milan avenue, South Pasadena, thirty orange and some ornamental trees. Bargain if sold at once. Phone 22813. Owner, 1615 Toberman st.

FOR SALE — 3 FINE, LEVEL LOTS, IN Glendora, on Seventh st., price $500 each. Will sell on time. Owner, FRED HABECH, 742½ S. Spring st.

FOR SALE—10 ACRES, SOUTH AND WEST of town, suitabl for subdivision. See S. HERSH, 321 Germain Bldg.

FOR SALE—
Suburban Property.

FOR SALE—

LOOKING FOR ACREAGE?
LET US SHOW YOU
OUR

SUNNY VIEW TRACT

THIS BEAUTIFUL TRACT IS SITUATED IN THE SAN GABRIEL VALLEY NEAR THE HISTORICAL OLD MISSION. LAND IS PERFECTLY LEVEL AND HAS ITS OWN WATER SUPPLY PIPED TO EVERY ACRE. THE SOIL IS A RICH SANDY LOAM; FINE FOR CITRUS FRUITS, BERRIES AND VEGETABLES OF ALL KINDS; IDEAL FOR CHICKEN AND TURKEY RAISING.

THE PROPERTY IS SOLD IN 2, 5 OR 10-ACRE TRACTS.

PRICE $750
PER ACRE AND UP.

TERMS, ONE-FIFTH DOWN, BALANCE IN EASY SEMI-ANNUAL PAYMENTS.

ERKENBRECHER SYNDICATE (LTD.),
SOLE AGENTS.
207 GROSSE BUILDING, SOUTHEAST CORNER SIXTH AND SPRING.

FOR SALE—

RAMONA ACRES

ADJOINING THE

NEW "VALLEY COUNTRY CLUB"

Own one of these splendid acres; build your home here; enjoy real California country residence away from the dust, noise and inconvenience of the crowded city; 30 minutes from First and Main. Gas, water, cement walks and curbs, graded and oiled streets, and tree-lined parkways.

$750 AN ACRE AND UP
ON EASY TERMS.

TO GO—Take car marked "Covina Line" in Pacific Electric Bldg., or anywhere on Main st., to First, and get off at Garfield ave. Salesman will meet you there with carriage to show the property. Or come to this office for free transportation. Our tract agent is on the property from 8.30 a.m. until arrival of car leaving the city at 3.30 p.m.

JANSS INVESTMENT COMPANY,
611-13 S. Hill st.
Home 10945. Broadway 2465.

FOR SALE—
$2900 CASH, BALANCE 5 TRS., 6 PC.
EXCELLENT BARGAIN.
10-ACRE RANCH HIGHLY IMPROVED.

Fine flowing well and domestic well, 400 feet pipe.

Only 13 miles from 6th and Main sts., Los Angeles. Right on boulevard to Long Beach. Three blocks from street car station. The Salt Lake railroad runs along the back of ranch. Close to depot. Has 6-room house, barn, cow shed, 3 acres in bearing White Pearmain apple orchard; got $400 off it last year; 15 pear trees, 5 plum trees, 3 fig trees, 4 peach, prune and quince trees; fine garden; 1 acres in barley; 10 chicken houses and corrals; over 100 young chickens; milk-house, apple house, 6 turkeys, 4 ducks, feed house, 4 young Holstein and Jersey milk cows, 3 now fresh, giving 10 gallons milk; other 2 coming in soon; 1 sow and 5 pigs, horse, buggy, wagon, farming implements for everything; furniture and all, except a few personal things in house. There is a straight loan on this of $2250 at 6 per cent., to run 5 years only, the interest to be paid within 5 years. Consider the price, location and improvements. For investment or present income it's a bargain. Owner forced to sacrifice. Adjoining 10-acre ranches selling $12,000 and up. Come prepared to buy this bargain. Price $2900.
E. F. KRATZER, Sole Agent, 602 South Hill st., Ground Floor Offices.

VAN NUTS-LANKERSHIM LANDS.

FOR SALE—
1, 2 AND 5-ACRE TRACTS
ADJOINING
NEW TOWNSITE—
CHANCE
FOR BIG PROFITS.

A part of the most fertile of the rich Van Nuys-Lankershim lands, adjoining the new townsite, has just been subdivided. These small tracts are protected by reasonable town restrictions—10 per cent. of all sales are immediately set aside for grading, curbing and parking of streets and other public improvements. When before were you offered an opportunity such as this? The cream of close-in acreage at "before opening" prices. Get in now before opening of new townsite is announced—before prices advance. See us at once.

JANSS INVESTMENT COMPANY,
611-13 South Hill street.
Home 10945. Broadway 2465.

FOR SALE—

NO INTEREST, NO TAXES.

100x184 FEET. $500.

If freedom, fresh air and pure water, picturesque view, fertile soil, perfect climate and high-class surroundings appeal to you, here's your chance; think of it. Here you get 100x184 feet, only 30 minutes from the city's heart, on rapid transit car line, with improved graded streets and pure water, for only $500; can you beat it? It's utmost folly to cramp yourself on a small city lot when the same money will bring you so much more enjoyment. And the best part of it all is that there is no interest nor taxes to pay for two years. The city man longing for a breath of suburban life will revel in Mission Court. Buy this superbly situated big lot for only $10 cash and $10 a month. Let me show you the tract without delay.

EMIL FIRTH,
344 S. Broadway.
"You're Safe at Firth's."
Home 60167. Main 2643.

FOR SALE—

ADJOINING RAMONA ACRES
—$700—
$50 CASH and $10 A MONTH.

This dandy acre is right on Garfield ave. Best place to live. Best place to raise chickens. Gas and water. Graded and oiled streets. 20 minutes from the city.

JANSS INVESTMENT COMPANY,
611-13 South Hill street.
Home 10945. Main 2465.

FOR SALE — GET IN ON THE GROUND floor. The best and cheapest buy on the short line to Venice; all improvements, large acre lots, terms. Address O, box 150, TIMES OFFICE.

FOR SALE — THIS LITTLE SUBURBAN palace, only 15 minutes out. Two acres, all set to bearing fruit and berries; 5-room house, 150 chickens, cow, horse, buggy, etc. Abundance of water. A. H. JONES, with W. A. RYON, 204 Bradbury.

FOR SALE — THE BEST BUY BETWEEN the city and the sea, on short line cars to Venice. All improvements. Terms. Address O, box 149 TIMES OFFICE.

FOR SALE — 2 FINE ACRES, CORNER, situated in Lawndale, 2 blocks from car line. Payments. No agents. Address O, box 128, TIMES OFFICE.

FOR SALE — LITTLE FARMS, HOME OR investment, just south of city, west of Vermont. Two car lines. $600 each, only $10 monthly. Selling fast. Plenty water. ELLIS & JONES, 228 H. W. Hellman Bldg. A3055. Main 3288.

FOR SALE—MUST BE SOLD. MUST BE seen, three acres, four minutes from harbor, the best in locality, $2450. Write J. S. WILLANDER, Fori Bldg., San Pedro.

FOR SALE—
Suburban Property.

FOR SALE—

$250 AND UP.
$250 AND UP.
$250 AND UP.
$250 AND UP.
$250 AND UP.
FOR BIG, FULL-SIZED
FOR BIG, FULL-SIZED
FOR BIG, FULL-SIZED
QUARTER ACRES
QUARTER ACRES
QUARTER ACRES
IN VENICE.
IN VENICE.
IN VENICE.
IN VENICE.

Just stop and think what that offer means. Then come out and let us show you the tract itself. Buy a lot that's so big that you can build a home on it, raise vegetables, keep chickens and let your children play and enjoy real California home life. You can do this

In Burley Park
In Burley Park
In Burley Park

for $10 a Month
for $10 a Month
for $10 a Month

After you make a very small first payment down in cash.
GREATER LOS ANGELES REALTY CO.,
205-206 Union Oil Building.
Seventh and Spring streets.
Main 1867. Home Phone F8225.

FOR SALE—

POMONA
Home Acres
Brand New Offering.

1¼ miles to business center in city of 12,000; one hour from Los Angeles; beautiful, level one-acre lots in alfalfa, with

Abundant Irrigation Water

and city water piped to lots. Bargains. Fine for chicken ranches, fruit, walnuts.

$500 Up. Easy terms.
Will build to suit first buyers.
Call or write about it.
Thorne-Hill Inv. Co.,
929 Story Bldg. A1694, Bway. 2720.

FOR SALE—AT BEAUTIFUL BEVERLY Hills, east front lot, 80x250, on Crescent drive, north of Elevado, price $1900. Phone OWNER, 57202.

San Gabriel.

FOR SALE—READ THIS; BEAUTIFUL 5-room house, beam ceilings, oak floors, built-in buffet, fine porch, lawn, flowers, fruit trees; 3 lots, 150x150; owner willing to lose $1000 for quick sale, as he must leave at once; $1900 will take this cozy home, $400 cash, balance terms; only for this week; beautiful view, southeast of Ramona Acres; big bargain.

Also the biggest bargain in the heart of the San Gabriel Valley, the finest subdivision only ten miles from Los Angeles, on main road; 75 acres, 3 houses, barns, fruit trees, level as table, high and healthy location; only $500 per acre, easy terms, adjoining land $1000 per acre, men with money think of this at half value; for one week only at this price. See

SAN GABRIEL VALLEY REALTY CO.,
REIFER & BELOHLAVEK.
Main 3144. 105 S. Broadway. A4122.

Glendale.

FOR SALE—
Offer for this week only, beautiful corner lot at a sacrifice. Size 75x175. Positively best buy in Glendale. Only two short block from car line.

Address OWNER.
Address ZZ, box 330, TIMES OFFICE.

Pasadena.

FOR SALE—$3000 FOR THE CORNER FIEDmont and Fair Oaks, Altadena, Pasadena, Cal. Terms easy. Commission paid agents.

H. J. SCHOENAU,
317 Chamber of Commerce,
Buffalo, N. Y.

FOR SALE — 176 FEET, EAST FRONT, one 8 and 10-room house. Lawn, fruit of all kinds; one of the best paved streets; no steam cars cross this avenue to wait for. Two blocks from car barn. $17,500. $5000 will handle it. Inquire of Owner, 425 NORTH RAYMOND AVE.

FOR SALE—PASADENA BUSINESS PROPerty; would take Los Angeles vacant up to $5000, balance cash and mortgage; value $15,000. Address L, box 153, TIMES OFFICE.

Alhambra.

FOR SALE—FINE 12-ROOM HOUSE, LARGE lot, full all kinds fruit, surrounded by orange groves. This is a good buy; $4500. WINBELL, 463 I. W. Hellman Bldg. 411 S. Main st.

Inglewood.

FOR SALE—$1250; SICKNESS AND DEATH compels sacrifice; choice acre; make six 44-ft. lots, 4-room house, $150 cash, $440 time. A. G. ENGELKAMP, Redondo and Freeman.

Eagle Rock.

FOR SALE—
We have some very choice lots in Eagle Rock, can build on same for small payment down.

EAGLE ROCK BLDG. CO.,
See Mr. Bird. 630 S. Spring st.

FOR SALE—
Boulevard bargain in Eagle Rock, 50x150 ft. on Colorado Boulevard, near new home of Col. J. W. Eddy; $700, ¼ cash. Telephone East 3513, between 10 and 4.

Monrovia.

FOR SALE
Monrovia bungalows, $2600 to $4000, ready for occupancy. Cash or easy terms. All new, substantial and modern, also several excellent investments in lots and acreage. Send for copy of "The Conycraft," our little publication. MACINTYRE BLDG. CO., Los Angeles office, 213-213 Pacific Electric Bldg.

FOR SALE—OR EXCHANGE — NEW, MODern 5-room bungalow, furnished, close-in corner, 3 oaks, Los Angeles vacant; great bargain. Write OWNER, box 778, Monrovia, Cal.

South Pasadena and Oneonta Park.

HOLLYWOOD—

FOR SALE — $300 UP. BEACHWOOD Park, Hollywood. The cream of the foothills. $50,000 being expended in street improvements. Send for price list, maps, etc. Above the fogs and frost. Large lots. Terms to suit. Take Franklin ave. car on Hill to Beachwood Drive. See Tract Agent or ALBERT H. BEACH CO., 214 Douglas Bldg. F2003. Main 3173

FOR SALE — HOLLYWOOD PROPERTY only. We live there and know values. Call for free maps and folders. H. LIPPINCOTT & CO., 611 Pay Bldg. Los Angeles. F6726, Broadway 623. Hollywood Branch Office, opposite De Longpre's (east.)

FOR SALE — IN GOOD LOCATION, IN West Hollywood, pleasant 4-room house, on large lot, just the place for any one wanting a small home at a bargain. $2000. Terms if wished. Call HOME 57239, forenoons.

FOR SALE — FINE NEW HOLLYWOOD residence, 151, corner Pine and Lillian Way, 4 blocks west Hollywood Hotel, north of car line one block; come out and look it over. Owner, 530 FRANKLIN PLACE, Hollywood.

FOR SALE—AT SACRIFICE PRICE FOR quick turn, three bungalow lots and one boulevard corner lot. See owner, 406 STORY BLDG., Los Angeles. Phone A1617.

DR. SCHLOESSER, OWNER, SELLS HOLlywood building sites and homes, at 108 HOLLYWOOD BLVD. Home 57378.

FOR SALE—
Beach Property.

Ocean Park, Venice and Santa Monica.

FOR SALE—

FOR HIGH CLASS
RESIDENCE, BUSINESS
HOTEL OR APARTMENT
PROPERTY,
BETWEEN
"TROLLEYS AND SEA,"
VENICE,
OCEAN PARK
OR
SANTA MONICIA,
CONSULT
SCHADERS REALTY BROKERS,

Yellow and Black Office,
Fremont ave. and Ocean Front Promenade.
'Phones,
Home 4091; Sunset 609.
1902 Ocean Front Promenade,
Santa Monica, California.

FOR SALE—
Beach Property.

FOR SALE—
$250 AND UP.
$250 AND UP.
$250 AND UP.
$250 AND UP.
$250 AND UP.
FOR BIG, FULL-SIZED
FOR BIG, FULL-SIZED
FOR BIG, FULL-SIZED
QUARTER ACRES
QUARTER ACRES
QUARTER ACRES
IN VENICE.
IN VENICE.
IN VENICE.
IN VENICE.

Just stop and think what that offer means. Then come out and let us show you the tract itself. Buy a lot that's so big that you can build a home on it, raise vegetables, keep chickens and let your children play and enjoy real California home life. You can do this

In Burley Park
In Burley Park
In Burley Park

for $10 a Month
for $10 a Month
for $10 a Month

After you make a very small first payment down in cash.
GREATER LOS ANGELES REALTY CO.,
205-206 Union Oil Building.
Seventh and Spring streets.
Main 1867. Home Phone F8225.

FOR SALE—
POMONA
Home Acres
Brand New Offering.

1¼ miles to business center in city of 12,000; one hour from Los Angeles; beautiful, level one-acre lots in alfalfa, with

Abundant Irrigation Water

and city water piped to lots. Bargains. Fine for chicken ranches, fruit, walnuts.

$500 Up. Easy terms.
Will build to suit first buyers.
Call or write about it.
Thorne-Hill Inv. Co.,
929 Story Bldg. A1694, Bway. 2720.

FOR SALE—AT BEAUTIFUL BEVERLY Hills, east front lot, 80x250, on Crescent drive, north of Elevado, price $1900. Phone OWNER, 57202.

San Gabriel.

FOR SALE—READ THIS; BEAUTIFUL 5-room house, beam ceilings, oak floors, built-in buffet, fine porch, lawn, flowers, fruit trees; 3 lots, 150x150; owner willing to lose $1000 for quick sale, as he must leave at once; $1900 will take this cozy home, $400 cash, balance terms; only for this week; beautiful view, southeast of Ramona Acres; big bargain.

Also the biggest bargain in the heart of the San Gabriel Valley, the finest subdivision only ten miles from Los Angeles, on main road; 75 acres, 3 houses, barns, fruit trees, level as table, high and healthy location; only $500 per acre, easy terms, adjoining land $1000 per acre, men with money think of this at half value; for one week only at this price. See

SAN GABRIEL VALLEY REALTY CO.

## Classified Liners.

FOR SALE—
Country Property.

FOR SALE—
RANCHO LA PUENTE.
5-ACRE TRACTS.
$50 AND UP PER ACRE.
WITH WATER.
A PART OF "LUCKY" BALDWIN'S LAND.

It is worth your while to thoroughly investigate the many advantages which our land presents. We know the soil is absolutely the best in the country. We know there is no hard-pan under the surface. We know the water supply is abundant and ample for all time.

Permit us to demonstrate these facts to you.

Grow oranges, lemons or walnuts. Bear, alfalfa, potatoes and all vegetables. Chickens thrive wonderfully well in this valley owing to the dryness of the climate.

The electric cars will pass the property. Gas mains will have gas and electricity, and as proposed new electric car line will pass the property.

Both the Salt Lake and Southern Pacific have a station on the land.

Only thirty minutes' ride—5-cent fare by both.

Terms are easy. Write for booklet. Our machines go every two hours.

Sidney W. Ruble, Manager Land Dept.,

PURSELL, GRAY & GALE, Inc.,
424 H. W. Hellman Bldg.
Sunset-Broadway 3252.
Home-P4424.

FOR SALE—5 ACRES.
FRUIT LANDS FROM DOWNTOWN.
$300 PER ACRE.

A piece of land, loamy soil, one mile from Sixth and Main cars, only 5 minutes from Sixth and Main, with abundance of water. Poultry ranch, vegetables, alfalfa, etc. The price is only $300 per acre, terms very easy. EMIL FIRTH, 324 South Broadway. Home 6597.

FOR SALE—10 Acres Valencia orange grove, 7 years old, water right, new, modern 5-room bungalow, mortgage $3000, for $6000; mortgage $3000, or will exchange for $600 equity in lot or automobile. Owner, 7 per cent.; located one mile from Monrovia car line, only $4000 per acre. Call L. R. LOFTUS, 709 Grosse Bldg. Main 6513.

FOR SALE—10 ACRES, SUBDIVISION, 4000 ACRES. We have one of the best subdivision or city tracts in the San Joaquin Valley. Can sell you anything from alfalfa to oranges. Water guaranteed; prices low. Call 324 Story Building.

FOR SALE—160 acres, stucco house, barn, chicken houses, windmill, 1 mile to 640 acres, $100 per acre. $100 acres, stock ranch, 100 miles northwest, fertile soil, fine farm and stock buildings; part alfalfa; $100 acres, 7 miles south of Visalia, $15 per acre. OWEN & DAUGHTY, 430 Douglas Bldg.

FOR SALE—10-ACRE WALNUT GROVE, 7 years old, interest with apricots, good dwelling place, house, barn, implements, one cent land, adjoining selling for $700 per acre, $6,000, $3,000 will handle it. GEO. C. FETTERMAN, or H. A. STOUFFER, 327 S. Broadway. Main 8515.

FOR SALE—80 ACRES IN SACRAMENTO VALLEY, 2 miles to R. R. station, 7 miles to city, fine for berries, alfalfa, fruit or poultry, $100 per acre. Good soil, good water right, second best land in county, already leased for 3 years at $10 per month or $120 per year. Terms easy. Price $10,000. Terms cash. Address P. O. box 704, Sacramento, Cal.

FOR SALE — 10-ACRE FULL-BEARING deciduous orchard, 4½ miles to El Monte; two acres, part-bearing apples and deciduous fruits; balance, prunes, pears, cots, wild-cots; $11,000; income this year $1,000. ANDREWS, 648 Title Insurance Bldg.

FOR SALE — SMALL FARMS, FRUIT, alfalfa, chicken and stock ranches; easy terms; if you want land let us show you before you buy. W. S. MORSE & CO., 1115 Story Bldg.

FOR SALE—ALFALFA LAND. 40 miles south of artesian district, $100 per acre. Close to Bakersfield. Call 700 Grosse Bldg. Main 6513.

FOR SALE—10 ACRES, ONE OF CALIFORNIA'S best bargains; all good farm land and near the heart of a thriving city; $100 per acre. Owner's price for a few days, one-quarter cash. 330 Story Building.

FOR SALE—10 ACRES, 7 MILES FROM RAILroad station, 4 miles from Riverside, one of the finest land in California, planted to grapefruit, oranges and a variety of deciduous fruits; 7-room house; owner will sell at $1125 an acre; on easy terms. Inquire of owner on premises in Los Angeles, 1115 Story Building. Main 6513.

FOR SALE—RANCHOS, HOMES, ACREAGE in San Fernando Valley. WILSON BROS., Santa Ana, Cal.

FOR SALE—SNAP, SNAP, SNAP.
10 acres in the famous SAN FERNANDO VALLEY, within platting distance of the town of SAN FERNANDO; small house and barn; land is rich as the Nile and electric cars pass the door; this land must be sold at once. Parties leaving for Europe; terms. See MR. COX, 411 Story Bldg.

FOR SALE—10 ACRES AT WOODLAKE, Tulare county; new 6-room house and barn; variety of fruit and berries; plenty of water at depth of 12 feet; close to school; land is rich as the Nile and electric cars pass the door; this land must be sold at once. Parties leaving for Europe; terms. See MR. COX, 411 Story Bldg.

FOR SALE—SNAP AT A SNAP. IMPROVED 10-acre tract, 4 miles from Pasadena, variety of fruit, good house and barn, near Eagle Rock car line; only offering this size for sale in vicinity; other property in ten years. CAMPUS LAND CO., 1115 Story Bldg.

## IMPERIAL VALLEY—

FOR SALE—$90 ACRES IMPERIAL VALley, one mile from Heber, 150 acres alfalfa, $50 of barley; medium soft garden soil, full water stocked; hog fenced, buildings, orchard, eucalyptus grove, teams, tools and stock included, $30,000, $20,000 cash, $10,000 mortgage.

"Little streams of water running through the land make a mighty difference in the price of land."

MR. SHACK, owner, with City Builders Investment Co., 207 Title Insurance Bldg., Fifth and Spring.

FOR SALE—MY FOUR LOTS AND TWO houses in center of best residence district, Brawley, cash or fair terms, at actual cost to me. Both houses fully furnished and rented $35 month each. Well built for summer and winter, with ample porches and baths. Cement walks, trees and shrubbery. Write me, W. H. WHELAN, box 322 Brawley, or call at Birkhauser's, next to postoffice, Brawley, or City Editor TIMES, after 2 p.m.

FOR SALE—GOOD CASH BUY—
IMPERIAL VALLEY.

If you have $8000 as first payment on 160 acres fine stand alfalfa, close to thriving town and two railroads, which includes $4000 new 8-room strictly modern house, 160 shares water (300 inches,) valued at $5600, barns, sheds, farming implements, etc., on $22,500 investment, terms, complete with address O, box 113, TIMES OFFICE.

FOR SALE—
$400 acres, with water, Imperial Valley, Lower California, one mile from Calexico, 320 acres; best buy from Mexico to Alaska; might consider Southern California trade up to $60,000, balance long time.
JOS. R. LOFTUS,
709 Grosse Bldg.
F1513; Main 6513.

FOR SALE — 187 ACRES FINEST SOIL ON earth, near Calexico; 140 acres barley, 15 acres alfalfa, 1000 eucalyptus trees, 4 mares in foal, farm implements. Low price, $17,000, half cash, balance terms. DIVIDEND SECURITIES CO., 417 Lissner Bldg.

## GOVERNMENT LANDS—

YOU CANNOT AFFORD TO MISS GETTING a valuable school section now before withdrawn. I lately took some, I believe THEY'RE FINE. You can get a section filed on in a FEW DAYS. See my big ad. last Sunday. Valuable land in most counties. Send a ten dollar check, I will quickly register you marked map and description so you can see and write to me to make out your papers for from 40 to 640 acres. Many are buying STATE LAND AT $1.25 AN ACRE ON TIME. WILL TOUT THEM UP YOUR STATE RIGHT. WRITE NOW. JOSEPH CLARK, Searcher, Sacramento, Cal.

GOVERNMENT LANDS.

PALO VERDE, THE VALLEY OF THE AMERICAN NILE.

Relinquishment of 160 acres of rich, valley land for $1600. Can be taken either as a homestead or a desert entry. Will make two bales of cotton to the acre. Good for alfalfa and corn. See L. L. MORSE, 802 Higgins Bldg., Thursday and Friday.

FOR SALE — RELINQUISHMENT OF TWO sections of excellent land; artesian water obtainable; no alkali; will sell; surrounding lands selling at $100 an acre and upwards; will consider a good trade in Los Angeles; valued at $7 an acre; act quickly. INTERNATIONAL COLLECTION ASSN., 215 Henne Bldg. Main 3822. Home

FREE LAND IN GOING FAST. WE CAN help you and you can work for us. If you want land and work, call 414 EXCHANGE BLDG., Third and Hill.

FOR SALE—RELINQUISHMENT, DESERT land entry, 320 acres, close to town; level, proven district. Must sell soon. BOX 11, Verno, Cal.

FOR SALE — OR EXCHANGE BY OWNER, relinquishments from 40 to 320-acre tracts, fine orange land, plenty water; located in the Coachella valley, Riverside county. 325 ERIBON BLDG., corner 3rd and Spring sts.

FOR THE BEST GOVERNMENT LANDS in California, close to railroad, with plenty of water, see or write
EDWARD H. ALCOTT,
441 Chamber of Commerce Bldg.

USE YOUR SCHOOL LAND RIGHT BEfore too late. Buy good valley land from State before withdrawal March 22nd. Nominal cost, long time, easy terms. PRICE, 502 Bradbury Bldg.

RELINQUISHMENT OF 320 ACRES OF fine land, no improvements, in good neighborhood; $180. See me quick. 1311 SOUTH FLOWER ST.

TWO 160-ACRE RELINQUISHMENTS IN Santa Monica mountains, 6 and 12 miles from Camarillo; $600 and $900; might trade. Canyon water, 1-4 mile from ocean. Boss, poultry, grazing. Address O, box 281, TIMES BRANCH OFFICE.

FOR SALE—WILL SELL OR EXCHANGE for Los Angeles property or acreage, 160 acres relinquishment in Kern county, close to railroad station; good soil and water. Address P, box 20, TIMES OFFICE.

FOR SALE — SOLDIERS' ADDITIONAL homestead land scrip; guaranteed. A4007. J. H. MASON, 238 South Main.

## OIL PROPERTY—

WANTED—STOCK SALESMAN, ONE FAmiliar with oil propositions and a hustler. Preference given to one acquainted with small investors. Address P, box 96, TIMES OFFICE.

FOR SALE—
Lemon and Orange Groves.

FOR SALE—
SNAP IN
10-ACRE ORANGE GROVE.

10 acres set solid to standing 5-year-old Valencia oranges. A fine young grove, just coming into where it will bring big returns and will soon sell for a great, big price. There is a very heavy crop on the trees now that goes with the place. THE BEST OF FOOTHILL SOIL. Plenty of very cheap water; IN ABSOLUTELY FROSTLESS BELT, not even the young growth is killed. Fine groves all around. PRICE IS ONLY $250 per acre. This is by far the best buy we have had this season. For this and other good buys see

ORANGE COUNTY REALTY CO.,
Main 839; A3832. 216 Trust & Savings Bldg.

FOR SALE—
Lemon and Orange Groves.

One of the finest groves in Pomona Valley, an extra modern house and barn; grove has record that will show over 12 per cent. above the care of the property; the big crop on the grove goes with the price low; this will bear investigation. Terms reasonable.
See JONES & PATTERSON,
104 S. Thomas st.
Pomona, Cal.

FOR SALE — 10-ACRE BEARING ORANGE grove, fine navels and Valencias, $17,000. Take part cash, some trade, balance in 2, 3 and 4 years. Box 12, SAN DIMAS, CAL.

FOR SALE — BEAUTIFULLY SITUATED 10-year-old Valencia orange grove, 14 acres, with $9000 country house, just completed, six miles west of Riverside. Salt Lake Railroad passes the property. Can be purchased for $15,000 cash, balance of $6000 payable from crops. Address K, box 43, TIMES OFFICE.

FOR SALE — SPECIAL PRICE. FORCED circumstances demand the sale of a 20-acre orange grove; $7000 crop; not frosted and will prove it. Paid $40,000; will take $28,000, fair terms. S. F. TURNEY, 616 G. T. Johnson Bldg., 4th and Broadway. Phone P5602.

FOR SALE — $25,000. FINE, FULL-BEARing navel and Valencia orange grove, close to center of good town, not far from Los Angeles; 13 acres; 1200 trees; water stock, fine 9-room house, large barn, every convenience. Guaranteed frostless. Might take good L. A. city for part. OWNER, 2828 Harvard Blvd.

FOR SALE—10½-ACRE VALENCIA ORANGE grove near Placentia. Trees 1 to 4 years old. Good 5-room house. Corners on oiled road. Big bargain for $175 per acre. C. J. SIMMONS CO., 208 Trust and Savings Bldg.

FOR SALE—FROSTLESS ORANGE GROVES. I have the very best groves for sale in the foothill district. The location, soil, water and prices are right.
LESLIE C. BRINTNALL,
A1909. 732 H. W. Hellman Bldg.

FOR SALE—
Lemon and Orange Groves.

FOR SALE—

10 acres, a portion of which is good orange land, 5 acres in crimson winter rhubarb; improvements extra good and cost $3500; will sell for $2000. Good terms, or will trade.
JOS. R. LOFTUS,
709 Grosse Bldg.
F1513, Main 6513.

FOR SALE—

5-acre ranch, splendid for garden or orange trees. Exceptional domestic and irrigating water piped to property; must sell; will take $1200 for five acres and water, half cash; balance 3 years, 7 per cent.; 1½ miles from Monrovia car line.
JOS. R. LOFTUS,
709 Grosse Bldg.
F1513, Main 6513.

FOR SALE—

5-acre, 4-year-old Valencia orange grove, exceptionally fine water right, new, modern 5-room bungalow, for $3600; mortgage $2000, can remain 3 years, 7 per cent.; located one and one-half miles from Monrovia car line. Will trade equity of $4500 for Los Angeles and assume up to $2000.
JOS. R. LOFTUS,
709 Grosse Bldg.
F1513, Main 6513.

## FOR SALE—
Poultry Ranches.

FOR SALE—POULTRY RANCHES, CHICKen ranches, 4 1-4 acres, near car line, small house, barn, chicken yards, horse, cow and chickens; just listed. Price for quick sale, $3500. P. P. BLODGETT, 324 Consolidated Realty Bldg., Sixth and Hill sts. PERS.

FOR SALE—
One acre, improved; fruits, shade and orange trees; on car; water; near boulevard; price $650 acre, $150 cash, balance monthly; very easy terms; bargains; only five of them.
FRISBIE-JUSTEMA CO., Story Bldg.

FOR SALE — 5-ACRE RANCH NEAR SANta Ana; 500 young fruit trees, good house, plenty water, horse, cow, chickens, wagon, buggy, farm implements. Everything goes $6500; $1000 cash. C. L. SIMMONS CO., 208 Trust & Savings Bldg.

FOR SALE—$3500, 7 ACRES GOOD LAND, improved; 1-4 mile depot, $500 cash, balance monthly payments. R. G. KEENE, 302 Bryson Bldg.

## HOTELS, LODGING-HOUSES—
For Sale, Lease, Exchange, Wanted.

FOR SALE—HOTEL OF 65 ROOMS, PRIvate baths, hot and cold water, steam heat, ground floor lobby, 5-year lease, clean 10; net income $600 per month.

40 rooms on Spring street, a good transient house; rent $200 per month with lease. Net income $300; price $6500; $2500 will handle this; best location for price.

28 rooms on Hill street, net income $150 per month. Rent $125, with lease; price $1500; $1200 will handle.

Hotel of 140 rooms, elevator, steam heat, hot and cold water; net income $600 per month, close in, rent only $7 per room; 7-year lease; $9000 cash. The best buy in town for the price.

Three good Spring-street hotels, all with good transient trade. Come in and let us show you some of our good buys.
Thompson & Harwood,
SOUTHWESTERN DEVELOPMENT CO.,
629 South Hill st.
Main 3213. F3128.

FOR SALE—IF IT'S AN APARTMENT OR hotel lease you want, look these bargains up:

| | | | |
|---|---|---|---|
| 44 | rooms, rent $125, | 5-year lease | $2500 |
| 24 | rooms, rent $250, | 5-year lease | $4000 |
| 44 | rooms, rent $150, | 4-year lease | $2500 |
| 24 | rooms, rent $75, | 3-year lease | $1200 |
| 51 | rooms, rent $200, | 4-year lease | $3200 |

See MR. BURLEIGH.
GREATER LOS ANGELES REALTY CO.
305-306 Union Oil Bldg.
F6226. Main 1867.

FIRST OFFER—
Best apartment house in Los Angeles. Close in, new, absolutely modern, 20 rooms, brick and concrete, 2 flats, 2 stores; this price alone. Biggest bargain in the city. Will not last long, so look up at once. "See Huse about it."
W. O. HUSE COMPANY,
A3272. Main 821. 325-329 South Hill st.

FOR EXCHANGE — MY EQUITY OF $3000 in 30-room apartment house, for real estate. UNION INVESTMENT CO., 317½ West 8th street. Main 3945.

FOR SALE — WESTLAKE DISTRICT, 17 rooms, new, beautifully furnished rooming and apartment house; private baths, steam heat, nice grounds; lease; only $1400; $1000 will handle. PHONE 56250.

A 35-ROOM HOTEL, SITUATED 15 MILES from Los Angeles, in the most picturesque spot in Southern California and in the midst of orange, lemon and olive groves, is for sale; low price and easy terms. Unique opportunity. Address O, box 29, TIMES OFFICE.

FOR SALE — 45-ROOM APARTMENT house, fine west-side location; brick building, good furniture; rent $100 long lease; money maker; price $3000, easy terms.
D. H. LINGLE & CO., 205 Story Bldg.

FOR SALE — 17 ROOMS, NICE BRICK building, one floor, corner South Flower; tron beds, fine carpets, running hot and cold water; private baths. Lease; $1000 takes it.
FOX & GOLDBERG, 328 Story Bldg. F7330.

LEASE ON ONE OF BEST 128-ROOM MODern apartment houses; full and clearing handsome profits; bargain for cash or cash and trade. Owner, Address P, box 99, TIMES OFFICE.

FOR SALE—ROOMING HOUSE, CHEAPEST and best in city, on west side, close in. Call MAIN 6360, evenings.

WANTED—FOR QUICK SALE, LIST YOUR apartment and rooming houses with us. GREATER LOS ANGELES REALTY CO., 305-306 Union Oil Building.
F6226. Main 1867.

FOR SALE—9 ROOMS, BATH, YARD; RENT $25. Seventh near Main. Cash, $600. PHONE BROADWAY 1466.

FOR SALE—TWO SNAPS—NO. 1, 13-ROOM apartment house, a few blocks west of 6th and Olive; new house, new furniture; long lease; cheap rent; price $900. No. 2, 8-room flat, a few blocks west 7th and Olive, location fine furniture, reasonable rent; price $600. Phone P4144; Main 3922. Ask for BLANEY, 420 West Sixth st.

FOR SALE—A BARGAIN. FURNITURE OF 12 rooms, all new last September. House clearing $75; excellent location; sickness compels owner to sell; $700 handles. Hurry for this SNAP. A. H. BAILEY, exclusive agent, 709 S. Hill st.

TO LET — APARTMENT HOUSE TO BE BUILT ON WEST 11TH ST., BETWEEN HILL AND MAIN. ABOUT 40 ROOMS. STEAM HEAT, DISAPPEARING BEDS, ETC.; $4.50 PER ROOM. NO AGENTS. ADDRESS N, BOX 116, TIMES OFFICE.

FOR SALE — NICELY FURNISHED, MONey making, close-in rooming house, 22 rooms, cheap rent; lets over 200 every month. No vacant rooms; good lease; very cheap, part cash. See Owner, 254 BUENA VISTA near Courthouse.

FOR SALE — COME AND GET A NICE 14-room rooming house, cheap. House always full. Price for quick sale $800; worth $1300. Call 732 EAST FIFTH, or Main 9984.

FOR EXCHANGE — WANTED, HOUSE OF about 20 rooms; have 7 modern 5 and 6-room bungalows. Will exchange either. CORBIN, 421 Grant Bldg. F5126.

FOR SALE—ROOMING AND APARTMENT houses; if interested save all this running around and unnecessary delays by seeing our list. We have all sizes and terms to suit. See us before buying. PIONEER, 313 S. Hill.

FOR SALE—FURNITURE, GOOD WILL, lease of small rooming-house, downtown; good business guaranteed, $650. 502 S. MAIN.

FOR SALE—LEASE AND FURNITURE OF up-to-date apartment-house. Westlake district; $5000, for equity or part exchange. Address O, box 112, TIMES OFFICE.

FOR SALE—8 ROOMS AT EIGHTH AND Hope, income $75 month and living-rooms, rent $30; $650; terms. Tel. BROADWAY 1044.

FOR SALE — ROOMING-HOUSE OF 14 rooms, rent $45 per month; clears $54; will give easy terms. Call 527 S. FIGUEROA ST.

FOR SALE—IF YOU WANT TO BUY A rooming or apartment house, call and see MORRIS COHEN, 238 Douglas Bldg.

WANTED—FOR QUICK RETURNS, LIST your rooming or apartment-houses with MORRIS COHEN, 238 Douglas Bldg.

FOR SALE—FURNITURE AND LEASE OF a new 46-room apartment-house, that is paying $500 per month; everything modern, including steam heat; $5800. DELAVAN, 657 Bryson Block. A3256.

WANTED—APARTMENT HOUSE, ABOUT 40 rooms, good location, close in; will give part cash and some acreage, no agents. Address O, box 130, TIMES OFFICE.

FOR SALE — ROOMING HOUSE 14 ROOMS, all full; 5-year lease; rent $45. Close in. See OWNER, 1520 S. Grand ave.

## HOTELS, LODGING-HOUSES—
For Sale, Lease, Exchange, Wanted.

FOR SALE—OR EXCHANGE, GRAND BARgains.

Westlake district, apartment house. Elegant furniture. New, modern building. Steam heat, hot and cold water. Apartment house, 50 rooms, clears $175. Reasonable rent. Rooms always rented. Will take a bungalow in part payment. Please call and get particulars.

40-room rooming house near 6th and Olive street, right down town, must be sold. Call for price.

Notice to sellers. I have a number of large buyers for large apartments and hotels. List them at once.
Now is the time to sell.
H. C. DECKER.

| | |
|---|---|
| 16 rooms, only $400 cash | $ |
| 13 rooms, well furnished, ¼ cash | |
| Apartment-house, 50 rooms, clears $175 | |
| 20 rooms, exchange for most anything | |
| 40 rooms, on Olive st., near Fourth | |
| Apartments, new, ex. for small house | |
| 28 rooms, transient, about $1500 cash | |
| 35-room boarding house, Westlake Park | |
| 75 rooms, clears $400, corner, transient | |
| 14 rooms on Broadway, only | |
| 20 rooms, apartments, ex. for cottage | |
| Apartment house, exchange for bungalow | |
| 36-room apartment, new, only $3000 cash | |
| Exchange for cottage, 12 rooms, corner | |
| Ranch, improved, 10 a., for bungalow | |
| 16 rms., mod. rooming h., ex. or payments | |
| Flat, 7 rms., exchange large house | |
| 27 rooms near First and Bdwy., trade | |
| 300 other houses, all kinds and prices. | |
| 62 rooms, best paying house in L. A. | |
| 18 rooms, only $400 cash | |
| 15 rooms, well furnished, ¼ cash | |
| Apartment house, 50 rooms, clears $175 | |
| 20 rooms, exchange for most anything | |
| 40 rooms on Olive st. near 4th | |
| Apartments, new, ex. for small house | |
| 27 rooms, transient, about $1500 cash | |
| 15-room boarding house, Westlake Park | |
| 75 rooms, clears $400, corner, transient | |
| 14 rooms, on Broadway, only | |
| 20 rooms, apartments, exch. for cottage | |
| Apartment house, exchange for bungalow | |
| 36-room apartment, new, only $3000 cash | |

I WANT WHATEVER YOU HAVE FOR SALE OR EXCHANGE.
H. C. DECKER, 427½ S. Broadway, Rooms 6-7. Main 6177, F7228.

APARTMENTS—
HOTELS.

See our lists before you buy. This department has made a specialty of this line of real estate for years and has the best line of high-grade buildings in the city. If we don't have what you want

WE WILL BUILD TO SUIT.

Leasing Dept.,
ROBT. MARSH & CO.,
Second Floor Trust & Savings Bldg.
Sixth and Spring sts.
1075. Main 895.

FOR SALE—
H. JEROME TOY & CO.,
HOTEL AND REAL ESTATE BROKERS.
(Established Brokers.)
423 Mason Bldg., S. E. Cor. 4th & Bdwy.
A4005. Main 4508.

We have been successful in securing an option on the lease and furniture of one of the highest grade apartment houses in the city, located close to the Pigueroa district. House contains 120 rooms and is furnished throughout with mahogany and Wilton velvet carpets. We can secure a 10-years' lease on this property at the low rental of less than $2 per room furnished. This is an exceptional opportunity.

FOR SALE — LEASE AND FURNITURE of one of the most desirable close-in small apartment houses in the city. This apartment house contains 30 rooms and is convenient to Sixth and Flower sts. An exceptional low rent of $2.25 per room goes with this purchase. The house is newly furnished, is located on a corner, and is doing an excellent business. Little money required to get possession of this absolutely safe investment.

SEE US FOR NEW BUILDINGS.

FOR SALE—OR EXCHANGE — ALL BARgains.

| | |
|---|---|
| 26 rooms, only $400 cash | $ |
| 13 rooms, well furnished, ¼ cash | |
| Apartment-house, 50 rooms, clears $175 | |
| 20 rooms, exchange for most anything | |
| 40 rooms, on Olive st., near Fourth | |
| Apartments, new, ex. for small house | |
| 27 rooms, transient, about $1500 cash | |
| 35-room boarding-house, Westlake Park | |
| 75 rooms, clears $400, corner, transient | |
| 14 rooms on Broadway, only | |
| 20 rooms, apartments, ex. for cottage | |
| 36 rooms, apartments, new, only $3000 cash | |
| Exchange for cottage, 12 rooms, corner | |
| Ranch, improved, 10 a., for bungalow | |
| 16 rms., mod. rooming h., ex. or payments | |
| Flat, 7 rms., exchange large house | |
| 27 rooms near First and Bdwy., trade | |
| 300 other houses, all kinds and prices. | |
| 62 rooms, best paying house in L. A. | |
| 18 rooms, only $400 cash | |
| 15 rooms, well furnished, ¼ cash | |
| Apartment house, 50 rooms, clears $175 | |
| 20 rooms, exchange for most anything | |
| 40 rooms on Olive st. near 4th | |
| Apartments, new, ex. for small house | |
| 27 rooms, transient, about $1500 cash | |
| 15-room boarding house, Westlake Park | |
| 75 rooms, clears $400, corner, transient | |
| 14 rooms, on Broadway, only | |
| 20 rooms, apartments, exch. for cottage | |
| Apartment house, exch. for bungalow | |
| 36-room apt., new, only $3000 cash | |

I WANT WHATEVER YOU HAVE FOR SALE OR EXCHANGE.
H. C. DECKER, 427½ S. Broadway, Rooms 6-7. Main 6177, F7228.

FOR SALE—
H. JEROME TOY & CO.,
HOTEL AND REAL ESTATE BROKERS.
(Established Brokers.)
423 Mason Bldg., S. E. Cor. 4th & Bdwy.
A4005. Main 4508.

We have been successful in securing an option on the lease and furniture of one of the highest grade apartment houses in the city, located close to the Pigueroa district. House contains 120 rooms and is furnished throughout with mahogany and Wilton velvet carpets. We can secure a 10-years' lease on this property at the low rental of less than $2 per room furnished. This is an exceptional opportunity.

FOR SALE — LEASE AND FURNITURE of one of the most desirable close-in small apartment houses in the city. This apartment house contains 30 rooms and is convenient to Sixth and Flower sts. An exceptional low rent of $2.25 per room goes with this purchase. The house is newly furnished, is located on a corner, and is doing an excellent business. Little money required to get possession of this absolutely safe investment.

SEE US FOR NEW BUILDINGS.

FOR SALE—OR EXCHANGE — ALL BARgains.

| | |
|---|---|
| 26 rooms, only $400 cash | $ |
| 13 rooms, well furnished, ¼ cash | |
| Apartment-house, 50 rooms, clears $175 | |
| 20 rooms, exchange for most anything | |
| 40 rooms, on Olive st., near Fourth | |
| Apartments, new, ex. for small house | |
| 27 rooms, transient, about $1500 cash | |
| 35-room boarding-house, Westlake Park | |
| 75 rooms, clears $400, corner, transient | |
| 14 rooms on Broadway, only | |
| 20 rooms, apartments, ex. for cottage | |
| Apartment house, exchange for bungalow | |
| 36-room apartment

# Classified Liners.

## BUSINESS INVESTMENTS—

INVESTORS—

IT COSTS $3.50 TO PRODUCE. IT SELLS FOR $12. CAN NOW PRODUCE 1000 PER MONTH; HAVE THIS AMOUNT CONTRACTED FOR, FOR TWO YEARS. WISH TO INCREASE CAPACITY TO 2000 PER MONTH. CAN SELL THEM ALL. NEED SOME MONEY TO INCREASE CAPACITY OF PLANT.

BIG PROFIT, REGULAR RETURNS, SAFE INVESTMENT. IF THIS INTERESTS YOU AND YOU HAVE A SMALL AMOUNT FOR INVESTMENT, ADDRESS FOR PERSONAL INTERVIEW, P, BOX 35, TIMES OFFICE.

GOOD MAN WITH $2000 CAN MAKE $6000 first year in best legitimate manufacturing business, and be in controlling interest with position in management and good salary. All carefully safeguarded and fine people. If you want a safe real money maker well worth your while to investigate this. Address O, box 117, TIMES OFFICE.

WOULD LIKE TO MEET PARTIES WITH $200 to $1000 to syndicate the development of 160-acre grove. Proposition we will make every improvement, subdivide, plant trees, provide care and taxes for term of years. Contract already closed with excellent selling organization to sell the property at $250 acre and up. Every $100 invested secures deed and title to one acre. Trust company handles everything. Address O, box 31, TIMES OFFICE.

WANTED—GENTLEMEN OF EXECUTIVE ability, broad experience, tact and good presence, to take the presidency of a large local corporation. An unusual opportunity awaits the right man. Preference given to one who would devote entire time to the affairs of the company and take financial interest to be used in expansion of a profitable business. Answers to receive attention must state name, address, age, qualifications and references. Communications confidential. Address J, box 35, TIMES OFFICE.

HIGH-CLASS HOME INVESTMENT. AN exclusive manufacturing concern, doing an extensive trade at large profits, established over eight years and the only factory of its kind west of Chicago, is expanding its business. OFFERS EXCEPTIONAL OPPORTUNITY to conservative investors in amounts of $100 and upwards, large dividends guaranteed. Public information given. Address Secretary, P, box 37, Shatto-town, Los Angeles, or Phone 52656.

WANTED—TO INVEST WITH SERVICES, $20,000; ¼ cash, ¼ clear city residence property, close in, all or part, in paying mercantile or manufacturing business that will stand investigation. State amount required with outline of business. Am principal and will deal with principals only; strictly confidential. Address O, box 880, TIMES BRANCH OFFICE.

INVESTMENTS—HAVE RENTING PROPERTY that will bring in 11-4 per cent. $1200 will handle it. Call Sunset phone HOLLYWOOD 1125.

WANTED—MAN WITH $2000 TO $5000, WITH services, in manufacturing plant. Do not answer this if you have not the money to do business. Address KK, box 38, TIMES OFFICE.

FOR SALE—NEW FINANCIAL INSTITUTION recently organized by local bankers to handle first mortgages; limited amount of stock is still open for subscription at the present time. Write for prospectus and further information at once. If interested address O, box 134, TIMES OFFICE.

WANTED—PARTY WITH $5,000 CASH CAN have an interest in 320-acre tract close-in. Sells from the property in next three years $40,000 net on $8,000 to $5,000. This is a business proposition. No scheme. Address L, box 4, TIMES OFFICE.

WANTED — A PARTY TO INSTALL A pumping plant at his own expense, to sell water to residents of a couple of tracts in the southwest of city. Call at 214 TRUST AND SAVINGS BLDG.

WANTED—ASSISTANCE OF LIVE WIRE with a few thousand to carry through arrangements of progressive established business; few days only. Address F, box 97, TIMES OFFICE.

WE ARE SYNDICATING LARGE TRACT income land, need $6000 to $10,000; all money invested secured by first mortgage; net profit $20,000 for each $5000 invested. Address O, box 134, TIMES OFFICE.

WANTED—AD WATTS, CAL.; DENTIST, barrooms, bowling alley, phonograph, hotel or rooming house. Come here and locate. R. C. GOTTER, 125 E. Main, aWta.

## BUSINESS CHANCES—

Of Many Kinds, Unclassified.

THE BUTTE BIGGEST BARGAIN IN LUNCH counter and restaurant in city.

THE CIGAR STAND, good stock and fixtures, Main street, corner location; snap. $700. GROCERY, good district, fine fixtures, store to rent, good fixtures; bargain.

$900 OR OFFER. CONFECTIONERY, school supplies, near large school; fountain, register; living rooms; departure.

$600. GROCERY, fine fix., doing $20 daily, strictly cash counter trade; furnished living room.

See SIMPSON, 2024 South Broadway. Clear Titles Guaranteed. Est. 1896.

FOR SALE—GROCERY, $400; VERY GOOD location. Another big bargain, $2250; cash trade. $250 and invoice; another; 2 years established. 122 S. SPRING, suite 126.

FOR SALE—CIGAR STAND, $650; SPRING ST. Another bargain upstairs, $400; long lease. Good stand, Broadway, $125; stock and fixtures.

122 S. SPRING, suite 126.

RESTAURANT AND LUNCH COUNTER AT 320½ S. Spring; one of the best downtown locations; clearing $100 a month; rent $100; 5-year lease; a snap at $700. See my agent, 313 S. Hill. O'BRIEN-MEYER CO. Cloyd.

FOR SALE—SMALL SPITZ AND COCKER Spaniel pup, silky black hair, long ears, grand body formation. S. R. STORK, 639 W. Sixth st.

FOR SALE — I HAVE THE STATE RIGHT of California for one of the finest moving pictures ever produced. Must dispose of same this week. Everything ready to start at once. 53594.

FOR SALE — AN EXCELLENT LITTLE grocery business in the best residential section of the southwest. Fixtures about $250. Stock at invoice, $650. This is positively a good stand. Not a business put up to job it off. Will bear strictest investigation. For further particulars see MR. BARR, 325 Henne Bldg. International Collection Agency. Main 6067. Main 3067.

FOR SALE — ONE-CHAIR BARBER SHOP with living room completely furnished for botherwise; cheap. Good business. Leaving city. Address P, box 40, TIMES OFFICE.

I WANT A MAN WITH THAT VALUABLE characteristic in his make-up of doing a thing right when he is once started, and with $200 to $5 H. W. HELMAN BLDG.

O'BRIEN-MEYER INVESTMENT CO.— A4697; Broadway, 1064.

$300—Butter, eggs, etc., clears $125 month. $2500—Butter and poultry store, clears $200. $1200—Meats and groceries, doing $60 daily. $1800—Meat store, clearing $200 month. $1900—Confectionery, beach, clearing $10 daily. $650—Confectionery, $200 cash, balance terms. 313 S. HILL. O'BRIEN-MEYER CO. Cloyd.

$500—GROCERY DOING $9 A DAY, WEST side. $1200 cash, clear lot for balance. 313 S. Hill. O'BRIEN-MEYER CO. Cloyd.

BOXLEY & AUSTIN, 406 MASON BLDG. We handle the better class of businesses of every description, every price. Give full information and every protection to buyer. If you want a good business, see BOXLEY & AUSTIN, 406 Mason Bldg.

PHYSICIAN'S OFFICE AND A GOOD PRACtice for sale. Office elegantly furnished with several hundred dollars worth of instruments. Failing health cause of wishing to sell. No triflers need apply. Address N, box 127, TIMES OFFICE.

DO YOU WANT TO SELL YOUR CIGAR stand, grocery store or rooming house? If so, list with me. I have the buyers. NAT CO-OPERATIVE REALTY CO., W. W. Smith, Mgr., 129½ S. Broadway, Room 8. Phones Home A5611, Main 8461.

LEASE AND GOOD WILL OF WELL ESTABlished and prominent theater in Southern California, little competition, long lease, cheap rent; playing musical comedy to capacity houses; owners engaged in other lines of business. Price $7000. Can make it back first year. Address O, box 22, TIMES OFFICE.

FOR SALE—GROCERY STORE, WELL LOcated, about 6 blocks from Broadway, doing a nice business. Will sell cheap. We have good reasons for selling. E. H. MITCHELL, 801 West Seventh. This is no real estate proposition.

GROCERY, BAKERY AND MARKET, DOing $150 day, guaranteed; trial given; money refunded if not satisfactory or no deal; $2500. Address K, box 172, TIMES OFFICE.

FIVE GROCERIES, ONE HARDWARE, two confectioneries and three dry goods and notion stores; each of these will be sold; money placed in escrow until party satisfied. We have others, but these are guaranteed. 235 DOUGLAS BLDG.

MR. INVESTOR, IF YOU ARE LOOKING for a nice proposition that gives you light employment and good pay for a small investment, address F, box 32, TIMES OFFICE.

FOR SALE—CIGAR STAND IN FRONT OF lady barber. Apply at 212 EAST FIFTH ST.

## BUSINESS CHANCES—

Of Many Kinds, Unclassified.

MONEY MAKERS!

MONEY MAKERS!

MONEY MAKERS!

J. HARRY CLEMENT, 344-346 I. W. HELLMAN BLDG.

GARAGE.

$2000. Fully equipped and modern garage; established trade; lathe and all tools necessary; storage for 15 cars; price includes Studard Dayton touring car; clearing $250 per month; long lease, low rent, small expense.

GROCERY.

$2500; fully equipped; clearing $100 per week; long lease; rent $35. A bargain.

DRUG STORE.

$3200; modern, up to date; A1 location. Fine chance for live man.

TAILOR SHOP.

$525; first-class cleaning, repairing and tailor shop; snap for a good bushelman; clearing $200 per month.

GROCERY.

Will invoice about $2500. Dandy location. First-class trade. This is a snap.

HOTEL.

$6500. First-class family hotel; big money maker. Low rent. Long lease. Close in.

DRUG STORE.

$4500. A dandy, in fine location, clearing $75 per week. Don't miss this.

DAIRY LUNCH.

$1700. Doing good business, clearing good money. Close in. Low rent. Cheap.

MEAT MARKET.

$275. All new fixtures. No rent; no expense. Business can be doubled in short time.

BAKERY.

$750. Will invoice more than price asked. Good business. A snap.

BARBER SHOP.

$175. Fine two-chair barber shop; complete; good location; close in. A bargain.

J. HARRY CLEMENT, 344-346 I. W. HELMAN BLDG.

JEWELER AND WATCHMAKER, CLOSE in, rent $14; fine location, good fixtures; money maker; $350.

BARBER SHOP, west, close in, 2 hydraulic chairs, rent $25; $40 to $50 weekly receipts. Bargain; baths, cafinets, mirrors, nicely fitted, $500.

MEAT MARKET, southwest, rent $25; doing $22 average daily; no delivery; growing community; $650; finest fixtures.

HARNESS SHOP; suburbs, rent $25; clears $1800 yearly; well known, up-to-date machinery and tools at invoice, about $2000; terms, or will exchange for county property.

See SIMPSON, 2024 South Broadway. Clear Titles Guaranteed. Est. 1896.

FOR SALE—A LIMITED AMOUNT OF GOLDEN WEST HOME BUILDERS STOCK AT $1 A SHARE, STOCK IS PAYING 12 PER CENT. INTEREST. WE TAKE REAL ESTATE EQUITIES IN EXCHANGE FOR STOCK AT OUR OWN APPRAISED VALUE. GOLDEN WEST HOME BUILDERS, 329 UTAH AVE., SANTA MONICA, OR 1206 JOHN M. STERRETT, 11TH FLOOR, STORY BLDG., LOS ANGELES.

COMMISSION BUSINESS FOR SALE, earning $10,000 a year, in high standing and open to investigation and bank references; requires active business man or copartnership; this is not a patent or mining deal, but selling merchandise to the trade at wholesale. Business established over 20 years and a rare chance for one or two active men. Address P, box 29, TIMES OFFICE.

PARTY WITH $1500 TO $5000 CAN EASILY make upwards $5000 first year and be in controlling interest, large manufacturing plant. Investment fully safeguarded. All cash business and plenty of it, good or bad times. Strictest investigation. Thorough investigation will prove this a most exceptional opportunity if party wants straight, legitimate business. Address O, box 132, TIMES OFFICE.

FOR SALE — GENERAL MERCHANDISE and grocery store in small town on railway, 35 miles from Los Angeles. Sales amounting to about $30 per day. Price of buildings and stock, $2500; might consider terms. A snap.

WEST COAST BLDG. & INV. CO., 625 Union Oil Bldg.

Main 2942. F1207.

FOR SALE—GUN STORE AND PAWN SHOP on principal street in Los Angeles, in best located in the heart of the business district. Doing a first-class business. Well established. Low rent. Owner sick in Arizona. Must sell. For particulars write O, box 381, TIMES OFFICE.

FOR SALE—LAST CHANCE. FOR 15 CENTS I acre I will locate on good State school land. All land withdrawn March 24. Land may be worth $30 acre soon. Give phone number for interview. Address O, box 121, TIMES OFFICE.

FOR SALE—STRICTLY UP-TO-DATE HARDware stock and fixtures, within twenty miles of Los Angeles. Doing A1 business. $6750. spot cash or will invoice. No exchanges considered. Address O, box 231, TIMES OFFICE.

I HAVE THE BEST PROPOSITION OF THE times to offer to a good business man; you can make from $400 to $1500 a month, with small investment. I will prove it. Address O, box 20, TIMES OFFICE.

FOR SALE—BICYCLE AND GENERAL REpair shop; doing good business; must sell, leaving city. Price $250. 24722.

FOR SALE—ONE OF THE BEST THEATers in Los Angeles, clearing from $100 to $200 weekly; long lease; $3000 will handle the entire proposition; owner going to Europe, call at 322 W. FIRST, between noon and midnight.

IF YOU THINK TEN PER CENT. RETURN upon an investment in a business conducted under State supervision is safe and have $500 or more to invest, address O, box 22, TIMES OFFICE.

FOR SALE—REAL ESTATE OFFICE, FURniture, rugs, etc., all new; will sacrifice; 175 takes all. 617 O. T. JOHNSON BLDG.

FOR SALE—$400 TAKES MY CIGAR STORE, located on Broadway, big going trade $200 a month; must sell on account of sickness. Address O, box 134, TIMES OFFICE.

FOR SALE—KINDERGARTEN EQUIPMENT. Reasonable, if sold at once. Inquire 708 CAHUENGA BLVD., city. Phone 10626.

FOR SALE—ESTABLISHED REAL ESTATE and insurance business, long listing, etc. 238 SOUTH BROADWAY, room 302. Phone 62181.

WANTED—GROCERY BUSINESS. HAVE $1800 cash, equity $900 in modern seven-room bungalow, southwest, value $4500. HUNT, 411 W. 4th place.

FOR SALE—SMALL CONFECTIONERY, soda fountain, delicacies and bakery goods, all clear; real bargain for cash; must sell at once, leaving the city. 522 E. FIFTH ST.

FOR SALE—MILK, BUTTER, EGG STORE, opposite large school. Light lunches, candies, ice cream, etc., can be added; price reasonable. Call 1058 W. TEMPLE ST.

HAVE YOU A GROCERY STORE WHICH IS not paying as well as it should? I can put your store on a paying basis so that you can sell it at once at a profit. Address O, box 140 TIMES OFFICE

FOR SALE—ROOMING HOUSES, FOR THE small investor will say we have several good houses we can place you in with small capital and make you independent. See THE PIONEER, 323 S. Hill.

FOR SALE—SPLENDID NOTION AND STAtionary business. Address F. O. box 304, Santa Ana, Cal.

FOR SALE—ONE-CHAIR BARBER SHOP and one room. 3000 PASADENA AVE.

FOR EXCHANGE — WANT GENERAL merchandise stock for Iowa farm 320 acres, will add some cash if necessary; land is fine and near good town. WEEBB & SONS, Garden.

FOR SALE — $300 WITH SERVICES BUYS half interest old established cash business netting over $250 month. Particulars, 324 LISSNER BLDG., 624 S. Spring st.

FOR SALE—SMALL GROCERY, 2 LIVING rooms, $12.50 rent; just the place for man and wife. Apply 2132 CENTRAL AVE.

FOR SALE—OLD ESTABLISHED HAY, grain and coal business. Large warehouse and yard; fine location; stock will invoice about $4500; at present making good return on investment; sell cash or trade for income property; answer unless you want to buy and have the funds. Address F, box 36, TIMES OFFICE.

5-CHAIR BARBER SHOP, $35; BUYS ALL lisens and lease only $12.50 month; furnished complete; at south side street car, barns offices, 1500 men employed. Maple ave. car to 3305 SAN PEDRO ST.

FOR SALE—PLUMBING AND GAS SUPply business, located in best growing section of the city. PHONE 59427.

FOR SALE—GROCERY WITH 4 LIVING rooms; if you have the cash, come and see this; a good buy; no soliciting or delivering; cash trade; cheap rent. Angeleno Heights car to SUNSET BLVD.

FOR SALE—GARAGE AND REPAIR SHOP doing good business, including two autos, all new machinery, long lease; low rent; owner going away; see this place at once if you want a bargain. ALMO GARAGE, 1634 North Main. East 2407.

MERCHANTS EXCHANGE, WE HAVE for sale 30 groceries, 10 meat markets, 3 feed and fuel businesses, 3 dry goods stores, 3 restaurants, one country bakery, one millinery store and two cigar and pool places. No fakes listed or wanted. See DUNLOP, 356 S. Los Angeles st.

FOR SALE — A FIRST-CLASS FRUIT store, very reasonable; must sell at once. Call 641 S. MAIN ST.

YOUR CHANCE, $350 BUYS LIVE CIGAR store, large hotel (no fixtures to buy,) rent $20; clearing $6 a day. COAST REALTY, 1214½ S. Spring st.

FOR SALE—GROCERY, $650; good apartment house district, two living rooms cheap rent; lease, bargain; owner, 103 S. SPRING; Suite 101.

## BUSINESS CHANCES—

Of Many Kinds, Unclassified.

WOULD YOU INVEST $2000 OR MORE IN AN ALFALFA MEAL MILLING BUSINESS NOW BEING INSTALLED IN ONE OF THE NICEST AND MOST PROGRESSIVE TOWNS IN RIVERSIDE COUNTY. CARRYING AN OFFICIAL AND SALARIED POSITION, REQUIRING NO EXPERIENCE OTHER THAN GOOD COMMON SENSE AND ENERGY? IF SO AND YOU ARE PREPARED TO ACT AT ONCE, SEE THE MANAGER AT THE COMPANY'S OFFICE, 239 FAY BLDG., THIRD AND HILL.

FOR SALE—GROCERY AND MARKET. I have a proposition doing a business of $300 a day and located in the best residence section of the city. Fine new storeroom. Long lease, cheap rent. Purchase the Stock at new clean. Will invoice. Will take about $6000 to handle. Might take good clear lot for part. OWNER, 915 Francisco st.

I HAVE SOME COMMONWEALTH HOME Builders stock that I must dispose of and will sell at a bargain. Good investment.

E. H. HARDINGHAUS, 710 Grosse Bldg. Main 8513. F5613.

FOR SALE—A DESIRABLE PARTY WITH a few thousand dollars may learn of a substantial business opening by investing this advertisement, an office business as solid as banking; a permanent paying proposition; give phone if convenient. Address F, box 34, TIMES OFFICE.

FOR SALE — SODA FOUNTAIN, CANDY, cigars, stationery and periodicals store, located on a fine corner, right in center of the city; rare chance for $2500 cash; stands close investigation. For appointment call F5583. No agents.

NEW AND ENLARGED EDITION OF THE Times Famous Cook Book now on sale. Price 25c; postage 5c extra.

FOR SALE—THEATERS; IF YOU WANT to buy a theater and want a good live proposition, see me; I am the best-posted man on GOOD THEATERS in California. HARRY CLEMENT, Theater Broker, 344-346 I. W. Hellman Bldg.

DELICACY AND LIGHT GROCERIES, clean stock, cash trade, no soliciting or delivering, established ten years. Living-rooms, cheap rent. Sacrifice for cash deal. Opportunity for man and wife. Have other business Address F, box 97, TIMES OFFICE.

WANT A LIVE MAN TO INVEST $500 OR more in manufacturing business, if you will take time to investigate you will be convinced we have the right business. Address F, box 98, TIMES OFFICE.

WANTED—A LIVE WIRE STOCK SELLER, either man or woman of about 30 to 35 years, by the Golden West Home Builders. We are paying 12 per cent. dividends. Address the company, 329 UTAH AVE., Santa Monica.

BROADWAY 1064. A4697.

If you are anxious to sell your business and want quick results,

See CLOYD, with O'Brien-Meyer Investment Co. 313 S. Hill.

FOR SALE—RESTAURANT AND DELICAtessen, $350; good location; snap. Also restaurant, doing very good business, on Seventh st., $300; terms. This is a snap—jack. See F. E. HEAGERTY, with O. W. YOUNGBLOOD, 428 West Fifth st.

$500 GROCERY, NOTIONS, ETC. READ this, only $100 for fixtures and invoice stock; rent $13, two living rooms. MILLER, 234 Lissner Bldg.

FOR GOOD BUSINESSES OF EVERY DEscription, any investment, groceries, delicatessens, confectioneries, restaurants, barber shops, etc., see BOXLEY & AUSTIN, 406 Mason Bldg.

FOR SALE — GROCERY, ABOUT $2000; sales $70; all cash; no soliciting; might consider cheap lot. LARSON, 311 Grant Bldg.

FOR SALE—TWO CAFETERIAS, BOTH catering to first-class people. Address L, P. box 272, Ocean Park.

FOR SALE—GOOD LAUNDRY ROUTE, AS I am leaving the city. Call 3426 WEST 30TH ST.

FOR SALE — RESTAURANT. CALL 773 KOHLER ST.

FOR SALE—A COMPLETE RESTAURANT, in good location, ready for business; must sell at once, going East. For further information, apply at 826 S. MAIN ST.

WANTED—OFFICE ASSOCIATE ON SALary and commission, amounting to $100 per month; a loan of $2500 required; same secured by real estate mortgage. Opportunity for outside work granted. F. H., 824 I. W. HELLMAN BLDG.

FOR SALE — SMALL RESTAURANT, IN good location, doing $35 to $50 business daily; lease, $25. I am going away and must sell. BUCHANAN, 362 W. Sixth st.

WANTED — PARTNER WITH MODERATE capital who is willing to accept $100 monthly salary as clerk; good chance for right party; established legitimate business; bank references exchanged. Address O, box 138, TIMES OFFICE.

FOR SALE—BUILDING COMPANY, AMPLE assets, has head of competent builder, and general manager who can purchase interest of $2000. Call immediately, 430-31 DELTA BLDG., 628 S. Spring st.

FOR SALE — THE NEATEST AND MOST sanitary meat market in Pico Heights, located in Avalon business district. Best of reasons for selling. Call 618 S. SPRING ST., bet. 11 a.m. and 2 p.m.

BLACKSMITH FARMER, WITH $3000, CAN buy shop, 2 dwelling-houses, and 60 acres, best farm land, right in town site Greenwood, on main stage road to Georgetown; chance to make money. STACY, 204 Fay Bldg.

FOR SALE — DENTIST, LEAVING, HAS Columbia chair, No. 2, and good location, has occupied 8 years; rent reasonable. Phone WEST 1484.

WANTED—ANY ONE WITH FROM $500 TO $2000 can double amount in twelve months in safe investment. Highest bank refugence. Address K, box 186, TIMES OFFICE.

FOR SALE—A GOOD COUNTRY ROUTE on The Times. Address J. B. SNYDER, care Times, City.

FOR SALE — A GOOD COUNTRY TIMES route, will pay $125 or more per month. Address J. B. SNYDER, care Times, Los Angeles.

FOR SALE — POPCORN WAGON AT 3RD and Oregon, Santa Monica; can be seen any afternoon; no reasonable offer refused.

FOR SALE—LUNCHROOM, $350. 177 N. FAIR OAKS AVE., Pasadena.

## BUSINESS CHANCES—

Wanted and Miscellaneous.

WANTED — GROCERY IN COUNTRY IN exchange for $1400 equity in Alhambra home and some Pomona lots. Box 425, SHORB, Cal.

AM SEEKING INTEREST IN ACTIVE business; will put in $15,000 property; acreage. Address D, box 43, TIMES OFFICE.

WANTED — A GOOD GENERAL BLACKsmith shop; state price and location. Address P, box 97, TIMES OFFICE.

WANTED—SMALL RESTAURANT IN BUSIness district, cash; must be bargain. Address F, box 28, TIMES OFFICE.

WANTED—GROCERY, NOT OVER $2000, FOR cash and good equity. Address O, box 140, TIMES OFFICE.

WANTED—HAVE TWO CLEAR LOTS AT Signal Hill, L. B. Will trade for meat market, or what have you? Address O, box 140, TIMES OFFICE.

## SWAPS—

WANTED — AUTOMOBILE; WILL GIVE choice of several standard player pianos or Grand piano as part payment, on new 4 or 5-passenger automobile. Address O, box 62, TIMES OFFICE.

FOR SALE — OR EXCHANGE — FOR A lighter horse, a fine black 1400-lb. team horse. HOLLYWOOD NURSERY, Sunset Blvd. and Gardiner, Hollywood.

FOR EXCHANGE — $50 EQUITY IN NEW motorcycle; want bicycle, chickens, furniture, horse. What have you? Balance terms. BROADWAY 6137. 137 West 16th st.

FOR EXCHANGE — I HAVE FIELD glasses, new Tuxedo suit, clear lots, near Spokane; want automatic pistol, automobile or what have you? Might pay some cash. POSTOFFICE BOX 1415, city.

FOR EXCHANGE—HALF INTEREST IN A sound, established, good paying manufacturing business, for lot, value $1000; southwest preferred. Advertiser thoroughly practical man. Address O, box 200, TIMES OFFICE.

FOR EXCHANGE — WOULD EXCHANGE lots in Las Vegas, Nevada, and cash, for office furniture. 313 O. T. JOHNSON BLDG.

FOR EXCHANGE — WHAT HAVE YOU to swap for 300 acres, unimproved, in Coachella Valley, at $7 an acre? Address B GOTH, Coachella, Cal.

FOR EXCHANGE — OR SALE, CABINET piano and music for diamonds or what have you. Address O, box 282, TIMES BRANCH OFFICE.

FOR EXCHANGE — OR SALE—LOT IN Rosedale Cemetery. Address E, box 240, TIMES OFFICE.

FOR EXCHANGE—OR SALE—FOR ANYthing useful, 5-passenger Buick. Call 6730 SOUTH PARK.

FOR EXCHANGE—DISTILLATE ENGINES and electric motors, to exchange for real estate. AXELSON MACHINE CO., 1408 San Fernando st. Phone East 1267. A1113.

## SWAPS—

FOR EXCHANGE—BRASS OR BRONZE castings for a small gasoline engine. Address BRASS WORKS, O, box 13, TIMES OFFICE.

FOR EXCHANGE — AUTOS, PARTS, TIRES bought, sold. METZ, 321 S. Main. F7363.

## MONEY TO LOAN—

Real Estate and Improvements.

MONEY—MONEY—MONEY.
WE HAVE ON HAND
To Loan. To Loan.
$12,000. $17,500. $50,000.
Will Divide to Suit.
Ranch or City.
Vacant or Improved.
This is real money.
Must place at once.
MOYER & GILBERT.
A4637. 502 H. W. Hellman Bldg. Main 5474.

MONEY LOANED ON REAL ESTATE.
No Appraisal Charges. No Red Tape; No Delays. Private funds always on hand to purchase promptly—
REAL ESTATE MORTGAGES,
TRUST DEEDS,
CONTRACTS.
FRIENDLY and FTBUSH. F7357.
111 Merchants Trust Bldg.

MONEY TO LOAN—ANY AMOUNT, AT current rates of interest, on any good property.
HORACE L. CUTTER, Mgr., Loan Dept., TATUM, WINSTANLEY CO.,
Successors to C. C. C. Tatum,
621-22 H. W. Hellman Bldg., 4th and Spring.
Phones, Main 2805. A2357. A7357.

MONEY TO LOAN—
$1500, $2000, $2500, $4250.
On Los Angeles Real Estate.
LEIGH BANCROFT, 721 Trust & Sav. Bldg.

PRIVATE MONEY, 6 AND 7 PER CENT., NO DELAY. ON CITY OR COUNTRY PROPERTY; STRAIGHT LOANS. LOCKHART & SON, 721 H. W. HELLMAN BLDG. MAIN 4235; A4675.

MONEY TO LOAN AT LOW RATES, ON improved city property or for building, on easy terms of repayment. STATE MUTUAL BUILDING AND LOAN ASSOCIATION, 223 South Spring street.

TO LOAN—WE HAVE PLENTY OF 6 AND 7 per cent. money to loan on good real estate building loans. LUSK & KING, 302 Title Insurance Bldg. Main 3265. A4675.

TO LOAN—IF YOU OWN A GOOD LOT we will take a 3-year mortgage for the price of the home at 7 per cent. interest, no commission or delay. Plans free.
PERRY-WILLIAMSON CO.,
400-402 Grant Bldg.

TO LOAN—
QUICK LOANS.
20-30-90 DAYS.
F3652. 426 Fay Bldg., 3rd and Hill. M2060.

TO LOAN—MONEY.
We have money on hand to loan on first mortgage, city real estate security.
DAVID BARRY & CO.,
716-719 Union Trust Bldg.
Ask for Mr. McGregor, Mgr., Loan Dept.

TO LOAN—WANT GOOD RESIDENCE AND acreage loans and business property. BLACKMORE, 304 Security. F7261. Main 546.

TO LOAN—$2000 TO $20,000. I WILL LOAN on any good security in Los Angeles district. Address O, box 220, TIMES OFFICE.

TO LOAN—$2000 TO $4500. PREFER GOOD residence security. Address O, box 221, TIMES OFFICE.

TO LOAN—$25,000 ESTATE MONEY ON APproved city property, $1000 and up, 6 and 7 per cent.
EARL D. CLARK,
201 Security Bldg.

THE EQUITABLE LIFE ASSURANCE SOCIETY, of New York. Will loan money at 6 per cent., on Los Angeles income property.
See WALTER D. HAMILL, Supt., 800 Wilcox Bldg., Second and Spring.
GEO. A. RATHBUN, Manager.

TO LOAN—MONEY ON REAL ESTATE. City or Ranch property.
Lowest rates.
$1000, $2000, $4000, $10,000.
Also larger amounts.
LeGRAND BETTS.
234 H. W. Hellman Bldg. A3462. Main 4440.

MONEY TO LOAN—
I am a private party—will loan AT 7 PER CENT.; NO COMMISSION; On first class city improved property. Mention very least amount you can use. ADDRESS L, BOX 36, TIMES OFFICE.

SHORT TIME LOANS OUR SPECIALTY—$25 to $2500—1 to 12 months, secured by first or second mortgage, trust deed or contract. We handle our own funds, charge no commission and give you money at once. LOWEST RATES IN CITY.
PACIFIC LOAN CO.,
502 American Bank Bldg., Cor. 2nd and Spring.
F6269, Main 3624.

TO LOAN—MONEY.
ANY AMOUNT
ON CITY OR COUNTRY PROPERTY.
APPLY TO MR. KELLY, LOAN DEPT.,
ROBERT MARSH & CO.,
TRUST & SAVINGS BLDG.,
SIXTH AND SPRING.
HOME 20178. SECOND FLOOR. MAIN 8946.

MONEY TO LOAN—
WRIGHT & CALLENDER CO.
5, 6, 7 PER CENT. ON BUSINESS, RESIDENCE AND RANCH PROPERTY. PROMPT APPRAISEMENT MADE. NO CHARGE FOR DRAWING PAPERS OR APPRAISAL OF PROPERTY.
HENRY W. MELLEN, LOAN DEPT.,
402 SO. HILL STREET.
PHONES 10746. MAIN 8040.

MONEY TO LOAN—
CITY OR RANCH LOANS.
Wish to place $45,000 at once in sums of $500 or more.
Lowest rates. Quick action.
R. W. MOYER, 804 Pryor Bldg.
F6307; Main 1511. 2nd and Broadway.

SHORT TIME LOANS—MONEY SAME DAY, $50 to $2500; first or second mortgage or contracts; 1 to 12 months; money day you apply; no brokerage fee; buy own funds; MY RATES THE LOWEST. Mortgages and trust deeds bought. H. M. CORLETTE, 214 Security Bldg. F7139, Main 236.

INSTALLMENT PURCHASERS TAKE NOtice. If you are buying your house on contract, and are not satisfied with terms, and if there is no mortgage on your house, bring your contract and let us explain our plan. 325 HERMAN W. HELLMAN BLDG.

TO LOAN—I WILL LOAN $1200 ON GOOD improved city real estate 2 or 3 years, 8 per cent. net; no commission. SELBY, 518 Grant Bldg. F1683; M3983.

TO LOAN—MONEY.
Bring in your mortgages or trust deeds if you wish to sell at a discount.
Apply 238 BRADBURY BLDG.

MONEY TO LOAN—ANY AMOUNT—
WANT APPLICATIONS.
GEO. A. MURPHY, 407 Security Bldg.

MONEY TO LOAN ON APPROVED CITY and country property in amounts to suit, 7 and 8 per cent. Principals only. Phone A3597.

TO LOAN—HAVE YOU LEFT WITH ME TO place on city vacant. F. M. WELLS, 705 Union Oil Bldg. A5737; Main 8176.

TO LOAN—$10,000 ON SECOND MORTGAGE or will buy second mortgages or trust deeds. ARTHUR FREEMAN, 619 Delta Bldg. Both Phones.

TO LOAN—$70,000 ON FIRST MORTGAGE AT 6 per cent. ARTHUR FREEMAN, 619 Delta Bldg. Both Phones.

MONEY TO LOAN—
I have two $1000 applicants; would loan on bungalows in southwest. Submit your loans to
ALF. G. BOETTGER,
Manager Loan and Insurance Dept.,
SWANK & LETTON,
223 South Hill street. Both phones.

TO LOAN—$2500, 5 YEARS, 7 PER CENT., first mortgage. Will divide any amount. No agents. Address F, box 25, TIMES OFFICE.

I HAVE $5000 TO LOAN, 7 PER CENT., 5 years; must be first-class city security; will divide. Address O, box 109, TIMES OFFICE.

MONEY TO LOAN—$1500 TO $5000 AT 7 PER cent. on southwest improved. HENRY DOLGE, 244 I. W. Hellman Bldg.

MONEY TO LOAN—PLENTY OF MONEY to loan on choice city and country real estate. Lowest interest. Quickest service. Courteous treatment.
K. LUNDEEN CO.,
200 to 222-223-224 Central Bldg., 6th and Main.

TO LOAN—$200, $300, $400, $500, $600, $1000, $1200, $1500, $1600, $1800, $2000, $2500, $3000, $3500, $4000, $5000, and up, current rates, improved and unimproved city. RAMEY BROTHERS, 327 Story Bldg.

TO LOAN—$1000 AND UP TO LOAN ON city real estate, at 7 per cent. See MR. SPURR, SPRRR REID LAND CO., F7302, 823 S. Hill st.

IF YOU ARE BUYING YOUR HOUSE ON installments, and want to pay off your contract, and get a deed, come and see us. (Contracts adjusted dept.) 325 H. W. HELLMAN BLDG. Bring contract with you.

TO LOAN—I HAVE MONEY TO LOAN FOR building purposes. No delay. Call at once. CARUTHERS, 619 Delta Bldg., 626 S. Spring.

$200 TO $250,000 TO LOAN ON REAL ESTATE and other good securities at current rates. McCONNELL & IRVINE, 311-13 Douglas Bldg. Established 1888.

## MONEY TO LOAN—

Real Estate and Improvements.

TO LOAN—

Money at 6 per cent. What are you paying now? If you need money to pay off your present mortgage or to make improvements, please call.

Have $100,000 to loan in sums to suit. No delay. Remember, 6 per cent.

MR. SULLIVAN, Loan Dept.,
J. BURRIS MITCHELL,
200-201-202 Union Oil Bldg.
Main 3220.
F1377.

$1,000,000 TO LOAN ON REAL ESTATE—
5 to 7 per cent., net, interest.
No appraisement fees.
No delays; no red tape. Any sum desired.
Large and small city loans a specialty.
Southwest residence loans sought.
Improved ranch loan solicited.
Cash for mortgages and deeds of trust.
WE MAKE STRAIGHT BUILDING LOANS.
5 to 6 per cent., on A1 business property.
7 per cent. on A1 residence property.
8 per cent. on second grade residence property.
We furnish bungalow plans.
MATTHEWS & MATTHEWS,
The Leading Mortgage Brokers,
229 Douglas Bldg., corner Third and Spring.

MONEY TO LOAN—
QUICK ACTION LOWEST RATES.
ANY AMOUNT.
BUSINESS OR RESIDENCE PROPERTY.
VACANT OR IMPROVED.
MORTGAGES PURCHASED.
COURTEOUS TREATMENT.
R. A. ROWAN & CO.,
LOAN DEPARTMENT.
200 H. W. HELLMAN BLDG.
HOME 10444. MAIN 7094.

TO LOAN—MONEY—
We have money to loan in sums of from $500 to $50,000 at current rates on first mortgage, at a fair valuation of your property. We make no charges for appraisement or drawing of papers.
CHAS. L. HUBBARD COMPANY,
724 Security Bldg., Fifth and Spring.
Established 1888.

TO LOAN—
BUILDING LOANS.
BUILDING LOANS.
4 Per Cent.—BUILDING LOANS.—7 Per Cent.
BUILDING LOANS.
BUILDING LOANS.
Money at 6 and 7 per cent. Straight three-year building loans a specialty.
CHANDLER, GORE & CO.,
308-4-5 Bradbury Bldg.
Home F7121. Main 3715.

TO LOAN—MONEY, ON REAL ESTATE.
Large or small amounts.
Long or short time.
First or second mortgages.
We handle our own funds.
Money at once—no waiting.
See us and save time and money.
Mortgages, trust deeds and contracts bought.
NOURSE & COMPANY, 600-601 Security Bank Bldg., corner Second and Spring sts.

TO LOAN—
$250,000 on City Realty.
$75,000 Suburban.
6% to 7%
$24,000 Trust Deeds.
$5000 Trust Deeds.
Our specialty is straight loans on city and country in amounts from $500 to $50,000. Properties appraised. References—our customers.
S. R. EARNEST & CO.,
Mortgage and Insurance Brokers,
321 H. W. Hellman Bldg. Main 8238; A4787.

MONEY TO LOAN—
CITY OR COUNTRY PROPERTY,
IN ANY AMOUNTS.
INT

# Classified Liners.

**MONEY WANTED—**
Real Estate and Collaterals.

**WANTED**—$25 FROM PRIVATE PARTY three months; will pay 2 per cent. a month; give $700 security. Address L, box [illegible] TIMES OFFICE.

**WANTED**—HAVE YOU IDLE MONEY? If so, we have some good loans. [illegible] BALLINGER, with T. L. O'BRIEN & Co., corner of Main and Jefferson. South [illegible]

**WANTED**—$500, PRINCIPALS ONLY; HOLLYWOOD district preferred; no commission; [illegible] 1 year. Give phone number. [illegible] CO., box 132, TIMES OFFICE.

**WANTED** — MONEY; $50,000, IN VARIOUS sums for first mortgages. A. W. CUTTS, [illegible] Bldg. Member L. A. Realty Board. A1481.

**WANTED**—$20,000 ON WALNUT GROVE, [illegible] worth $60, at 5½ per cent. F. N. BURBANK, [illegible] Main Bldg.

**WANTED**—$7000, 3 YEARS, 7 PER CENT.; [illegible] business lot near Tenth and Figueroa; [illegible] particulars see M. WELLS, 706 Union [illegible] Bldg. A3737. Main 1117a.

**WANTED**—INFORMATION OF GREAT IMportance to savings bank depositors, sent [illegible] Address O, box 111, TIMES OFFICE.

**WANTED**—MONEY, ON BEST GILT-EDGE [illegible] estate, as security, the following sums: [illegible] $1500; $2500 and $3000; these are all [illegible] propositions. See me today. H. [illegible] SHERMAN, 221 Grant Bldg.

**WANTED**—$1700 BUILDING LOAN; GOOD [illegible] South 2465. 242 W. 90TH.

**STOCKS AND BONDS—**

**WANTED**—A CORPORATION NOW BEING [illegible] by well-known Los Angeles business [illegible] with $50,000 paid-in capital, offers an opportunity to investors to purchase blocks of its [illegible] and pay for, in monthly payments. No agents' nor promoters' commissions to be paid. Entire capital stock to be [illegible] in first-mortgages only. It is not that of the ordinary—simply a conservative [illegible] institution being organized under exceptionally favorable circumstances. In addressing your telephone number. Address [illegible] TIMES OFFICE.

**WANTED**—

[illegible] notice to Columbia Improvement [illegible] investors!

[illegible] claims the stock is worth 25c a [illegible] of 25% and Magnolia now [illegible] with improvements valued [illegible] Will sell 500 shares at any [illegible] offer.

51 BROADWAY CENTRAL BLDG.,
Room 201. PEEL.

I. E. LEWIS & CO.,
527 Union Trust Bldg.
BARGAINS.

[illegible] Consolidated Amusement Co. .....$7.50
[illegible] and Drill .....(Cheap)
[illegible] Northern .....50¢
[illegible] Oil .....6
[illegible] Water bonds .....$250
[illegible] Midway Bonds .....(Cheap)
[illegible] BUY—
[illegible] Builders.
[illegible] Parallel.

**FOR SALE**—123 SHARES IN A MERCANtile company in Arizona, doing a business [illegible] a year. Has paid a dividend for [illegible] years. I will sell this stock at a [illegible] that will suit the purchaser. A hand[illegible] proposition. This stock shows a book value [illegible] The Metropolis value, not including [illegible] assets, is above par. Complete auditor's report for investigation. A. M. [illegible] 344 West 23rd st.

**FOR SALE**—
20 Rito Creek Dredging .....5c
10 Tonopah Belmont .....80c
20 Copper Creek (Ibbey) .....1½c
40 Pitt and Drill .....12½c
5 P. S. Reifer .....$1.25
[illegible] Prediction J. E. [illegible] .....80c
[illegible] Mining Co. .....87½c
J. F. ZINN & CO.,
A3666; 322½ Y. 6th. Grant Bldg.

**I WILL BUY**—
[illegible] Bonds, 12%; Rose Builders, $1.75%; [illegible] Bonds, $1.00; Commonwealth, [illegible] Builders.

**I WILL SELL**—Maricopa Northern, 6; [illegible] Bonds, 14; Rose Makers, 14; Submarine [illegible] Rifler, $1.25; Butte Creek, 24¢; [illegible] Bonds, 1; Dogtown Creek, 12½¢; [illegible] Builders of L. A., $1.50; Phoenix H. B., [illegible] S. H. WILLARD, 609 S. Spring. A3666.

**I HAVE SOME COMMONWEALTH HOME** [illegible] that I must dispose of and will sell at a bargain. Good investment.

E. E. HARDINGHAUS,
710 Crocker Bldg.
Main Bldg. F6213.

**OFFER FOR SALE—PRICES NET.**
[illegible] Makers .....
[illegible] & Co. L. A. Investment .....$2.75
[illegible] Home Fire Oil .....75¢
[illegible] Building .....$1.87½
[illegible] Edmonds Midway .....$1.62
[illegible] Building & Investment .....bid
[illegible] Pyramid, assessment [illegible]
[illegible] .....75½¢
E. H. SCHIEK & CO., Brokers,
612 I. W. Hellman. Main 4221.

**WANTED**—STOCK SALESMAN, ONE FAmiliar with oil propositions and a hustler. [illegible] to one acquainted with small [illegible] Address P, box 86, TIMES OFFICE.

**FOR SALE**—ONE HUNDRED SHARES CONsolidated Amusement Co. stock. Make offer. [illegible] E. box 323, TIMES OFFICE.

**FOR SALE**—TWO CALIFORNIA MIDWAY [illegible] of 50 cents, at a snap, if taken today. [illegible] E. HOWLAND, Member L. A. Stock Exchange, 627-31-33 I. W. Hellman Bldg. F4822.

**FOR SALE**—CHOIX CONS. MINING CO.'S [illegible] offer on property and stock selling [illegible] make me offer. Address O, box [illegible] TIMES OFFICE.

**FOR SALE**—A FINANCIAL INSTITUTION, RE[illegible] conducted by prominent bankers and [illegible] will let in a few more stockholders at the present figure; in answering [illegible] number. Address J, box 329, [illegible] OFFICE.

**FOR SALE**—CONSOLIDATED REALTY STOCK. [illegible] per cent cash. Address offers to O, box [illegible] BRANCH OFFICE.

**FOR SALE**—STOCK IN A GOOD LIVE [illegible] worth $1500; will sell for $1000, [illegible] if not good. Address O, box [illegible] TIMES OFFICE.

**FOR SALE**—
[illegible] Bonds .....
[illegible] Bonds .....
[illegible] Bonds .....

# Cities and Towns of Los Angeles County.

NEWS REPORTS FROM CORRESPONDENTS OF THE TIMES.

Pasadena.

## MORE MYSTERY AFTER HEARING

*Emotional Frenchman Mixes Matters Confusingly.*

*Cudahy Case Still Simmers With Sensations.*

*Winter Tourist Autos to Be Taxed After Period.*

[Office of The Times, No. 32 S. Fair Oaks Ave.]

PASADENA, March 7.—Instead of clearing up the mystery which surrounds the attempt made last week by a masked man to enter the home of Mrs. "Jack" Cudahy, No. 588 Arroyo Crest, the examination before Police Judge McDonald yesterday afternoon of M. J. Condory, who was arrested and charged with the offense when he called there last Saturday, only put the whole affair still farther from a solution. After a half-day of questioning, a continuance was taken until next Wednesday, when more witnesses will be called to testify.

After Mrs. Cudahy had again declared that she could not possibly be mistaken in the identity of the man Condory himself sprung a series of surprises, maintaining, however, that the afternoon of his arrest was the only time he had gone to the Cudahy house.

He said that since he had got into the trouble he might as well make a "clean breast" of it, and proceeded to state that the declaration he had made to the effect that he had been approached by an unknown man and offered twenty-five $20 bills to obtain Mrs. Cudahy's signature to a typewritten document was false.

"I manufactured it" he said. "It was not true."

The motive for his call at the house, as stated yesterday, was that he might secure employment as a detective. He said he had heard the matter discussed in Los Angeles and thought that if he invented an involved story and went to the house with it he could secure such work. He said that the pliers which he handed to Mrs. Cudahy on that occasion were his own and had been presented to her merely for effect, to make her think that he was the man.

As for the paroxysm of sobbing in which he indulged at the Cudahy house upon his arrest, he maintained that it had been occasioned by the fact that Mrs. Cudahy very much resembled a sister from whom he had not heard for many years.

He blamed Alexander Dumas's "Count of Monte Cristo" for the situation which he now faces. "I had read the book just previously," he declared, "and it was from it I got the idea. It is to blame for the whole thing."

The defense produced as a witness Maurice Wasserman, of No. 522 East Twenty-first street, Los Angeles, who is employed as a clerk in a cigar store in that city, and who testified that on the night Mrs. Cudahy's house was entered the defendant had been in his store at such intervals that it was impossible for him to have come to Pasadena at all.

Condory, who is a French-Austrian, related much of his life's history from the witness stand, and called attention to innumerable letters and memoranda that he took from his suit case, which was brought into the court-room.

Deputy District Attorney Richardson conducted the case for the prosecution and Attorney Thomas Johnson, of Los Angeles, appeared as counsel for the defendant.

The attorneys and the police are baffled.

### MUST PAY FOR AUTOS.

City Assessor Kellogg announced yesterday that automobiles of tourists who have been in the city more than ninety days, will be taxed. It is his contention that the machines are taxable property after they shall have remained in the city for this length of time, and deputies of the office have been instructed to secure all taxes now due.

The tax rate will be $1.04 on the $100 of automobile valuation. Nineteen-twelve cars will be valued at 70 per cent. of the list price; 1911 cars at 60 per cent., 1910 cars at 50 per cent., and 1909 cars at 40 per cent.

### WELL-KNOWN ARTIST DIES.

Norman St. Clair of No. 1062 North Mentor avenue, one of the best-known water color artists in the West, died at his home yesterday morning of tuberculosis. He was 48 years of age. His death came after a year's illness.

St. Clair came to Pasadena recently from Laguna Beach. He was for fifteen years a resident of Los Angeles. His work is well-known throughout the country, and he was the recipient of honors from the Society of Western Artists and the American Water Color Society of New York. He recently presented a valuable collection of autographs and letters to the Southwestern Museum in Los Angeles.

Besides a widow, he leaves four sons. Funeral services will be held at 3 o'clock from the chapel of Reynolds and Van Nuys. Cremation will be private.

### FIGURES GO UP.

Thirteen hundredths of an inch was recorded in Pasadena yesterday. This makes a total precipitation of 4.55 inches for the storm and a precipitation of 7.84 inches for the season, to date.

In Altadena 1.02 inches of rain fell yesterday and the night before, making 6.94 inches for the storm, and 10.37 inches for the season, to date. The precipitation on Mt. Wilson for the storm was 7.76 inches.

Petroleum technology will be added to the course of study of the Throop Polytechnic Institute next year. Considering the fact that Pasadena is near large oil fields, and that oil is used to a large extent here in many industries, and upon the public roads, the trustees of the school have decided that the subject deserves a place.

The course of studies is to be broadened in several ways next fall. Plans for the additional work are now being made. Dr. William R. Flint, who came to Pasadena a year ago from Yale, will have charge of the class in oil study, and will be assisted by an additional member of the faculty, soon to be appointed.

The department of mechanical engineering will be strengthened and another instructor in physics and chemistry will be appointed.

### CITY BRIEFS.

According to a statement made by Mayor Thum yesterday, bids for a supply of fire hose to the city will probably be readvertised for. The City Commissioners awarded a contract for 1000 feet to one company and 1000 feet to another, while the City Attorney holds that the purchase cannot be so divided.

N. L. Williams of the Pasadena Horticultural Society, has put up prizes to be awarded to sixth grade school children who shall decorate the most attractive floral baskets for the spring horticultural show, which opens April 11.

Former Canadians who now make their home in Pasadena will picnic at Ocean Park today. Special cars will leave the Raymond-avenue entrance of the Pacific Electric car barns at 9 o'clock this morning.

All arrangements have been made for the sixth annual dog show of the Pasadena Kennel Club, which will be held tomorrow and Saturday on Colorado street near Fair Oaks avenue.

The purchase of $600 worth of new books was authorized by the board of directors of the public library yesterday.

A croquet tournament will open on the Hotel Maryland grounds next Tuesday. It was to have been begun yesterday, but inclement weather necessitated a postponement.

New officers of Lodge No. 672 B.P.O.E., were elected last Tuesday. They are: Harry M. Sears, Exalted Ruler; Charles T. James, Esteemed Leading Knight; Andrew Ewing, Esteemed Loyal Knight; George J. Brenner, Esteemed Lecturing Knight; William E. Sanborn, Tyler; Henry Grimshaw, Secretary; Rollin H. Miller, Treasurer; Clarence A. Kaighin, delegate to the Grand Lodge, and Walter C. Austin, alternate delegate to the Grand Lodge.

Hotel Vista del Arroyo, Pasadena. Pictures framed at Wadsworth's. Rare and beautiful Indian baskets. Wigwam, 61 North Euclid.

### CLAREMONT.

CLAREMONT, March 6.—Le Cercle Francaise of Pomona College entertained with a soiree musicale et litteraire, commemorating the 110th anniversary of the birth of Victor Hugo, in the Parish House last evening. Prof. A. D. Hissell gave an exceedingly thoughful and dramatic rendering of many scenes from "Les Miserables," Victor Hugo's masterpiece. Prof. M. B. Jones read from the poetry of Victor Hugo, and Mrs. K. L. Llewellyn gave a brief account of his life. Vocal solos were rendered by the Misses Wheeler, Edwards, Dupuy and Hughes, while instrumental selections were given by Miss Brew, Daniels and Kenneth G. Darling. Miss Maud M. Hughes closed the programme with a magnificent rendition of the recitative and aria from Gounod's "Queen of Sheba."

At a meeting of the City Council last night the reports of the expert water appraisers and of the water company were received. A public mass meeting has been called for this evening of March 14 at Holmes's Hall at which the question of voting on the purchase by the municipality of the waterworks will be discussed. In case the advocates of municipal water carry the day, bonds will have to be issued by the town. The matter of licensing a public poolroom, which has been agitating the hearts of many worthy citizens, was laid on the table for another month.

At the Cactus Club tonight, Prof. C. C. Stearns gave an able paper on "Roman Ruins." Several examples of Italian music were also given.

Long Beach.

## MIXED FEELING IN WATER CASE.

*Mayor's Opponents May Use the Referendum.*

*Water Commissioners Make No Outward Fuss.*

*Auto Full of Gold Taken to Redeem Property.*

LONG BEACH, March 6.—Quiet reigns in City Hall circles regarding the act of the City Council yesterday in abolishing the Water Commission, which became effective today. The Water Commission met last night, but as only three rebellious members were present only routine business was disposed of. Regarding their threatened ousting they have nothing to say except that they will have a statement ready when the opportune time comes.

Politicians agree that Mayor Hatch has won a victory so far in the fight, but predict it will be only temporary. Already his opponents are talking of a recall and a conference held by them this morning resulted in a decision to place the question of putting the Water Department under control of the Board of Works to a referendum vote.

While they realize that if they carry their point that Mayor Hatch will have the selection of a new water board they say it will be an object lesson to the city government in that it will show the people do not want the Board of Works to have control.

The making of the new ordinance an emergency measure is criticized severely on the ground that in passing such a forty-eight-hour measure the people were deprived of their voice in the government, being given no chance to oppose the proposition by a referendum vote.

### AUTO LOAD OF GOLD.

Today was the last day on which W. L. Porterfield could redeem his interest in the valuable Westminster property on the bluff west of the pier. Porterfield met the emergency by securing $20,000 in gold coin from a Los Angeles bank and placing it in his auto in charge of two armed guards, he drove triumphantly down the Long Beach boulevard and with much display delivered the precious load to the Long Beach Savings and Trust Company, in whose vaults it was placed. In another year Porterfield must pay $8000, which will give him clear title to the north 120 feet of the property.

### ABALONES SEIZED.

Yesterday evening when the launch Flyer owned by the C. B. Linton Investment Company, came in from San Nicholas Island and landed at the city docks, she was immediately boarded by Deputy Constable Toler, who took charge of the boat and its freight which consisted of several tons of abalone shells and meat valued at $8000.

The confiscation was made on behalf of Assistant State Fish and Game Commissioner Pritchard, who asserts that the season has closed for abalones and the shipment here is in violation of the law.

The shells and meat were stored in a warehouse on the docks and will be held pending action by the authorities. The shells were gathered on San Nicholas Island, where the Linton Company own concessions.

### BEACH BREVITIES.

A loose caisson under the northwest end of the outer wharf was cut loose this morning by Wharfinger Long and dropped to the ocean bottom. The wharfinger says the structure is safer with all these loose caissons cut away. The ocean was comparatively calm this morning and the pier was open to pedestrians.

Fifty small pieces of skin were clipped this morning from the upper portion of Frank Champion's injured leg and grafted upon the wound received when he was accidentally shot some months ago. The operation was performed after Champion was given an anaesthetic. A report that Mrs. Champion gave some of her skin for the cause is denied by the attending physician. The pieces grafted some weeks ago from the arm of Mechanician Gibson are growing nicely.

This spring the five-year contract of J. D. Graham as superintendent of the city schools will expire and it will be necessary for the Board of Education to select a new superintendent. Action regarding this is expected to be taken within a few weeks in order that if a change should be made that all parties concerned will be better satisfied by early action.

This morning information was filed by Detective O'Rourke against Frank H. Crawford charging him with burglary of the home of A. C. McBee in February. Crawford is one of the brothers arrested in Santa Monica Saturday night and among the loot recovered were several pieces of jewelry which were identified by McBee as his property. The Crawfords are now known to have spent several weeks here in January and February and are believed to be responsible for the series of burglaries reported at that time.

The Salt Lake Railroad has applied to the War Department for permission to lay a six-inch water pipe across the bottom of Cerritos Slough, near the company's railroad bridge at Ostend Station. A map showing the exact location will be on exhibition in the United States Engineer's office, Los Angeles, until 10 a.m., Thursday, the 14th inst., that interested parties may inspect it and submit in writing, in duplicate, on or before that date, any objections, based on navigation interests, which they may have.

### MEXICAN IS KILLED.

**Trio Engaged in Early Morning Row Near Azusa and One Is Slain by Bullet.**

AZUSA, March 6.—This morning at 1:10 a Mexican, Marcus Acosta, shot and killed another Mexican, Gabriel Flores. These two men, together with Villa Flores, a brother of the deceased, were all workmen at the R. B. Davisson rock-crusher just west of town. At the time of the shooting they were on the Berry ranch, north of the crusher, engaged in a drunken row. Villa Flores, who gave the information, says that Acosta fled toward Azusa. The constable arrested a man whom he was told was Acosta, but who was able to prove that he is not.

The victim, who was shot in the back of the head, was unconscious when found. He died about daylight without having regained consciousness. He is said to have belonged to the Woodmen of the World.

### MONROVIA.

MONROVIA, March 6.—The contract for repaving Myrtle avenue, from White Oak to Olive avenue, was awarded to Howard and Ott at last night's Council meeting. The distance covered by the contract is about one-half mile and includes the business district. The cost of the work will aggregate over $8000. The oiled paving has been ruined by repeated excavations for mains of various kinds and will be reinforced with oil macadam. Until buildings in the business section concerned have been permanently completed, property owners who bear pro rata the cost of the street improvements deem the use of asphalt inexpedient.

ROYAL BAKING POWDER
Absolutely Pure
The only Baking Powder made from Royal Grape Cream of Tartar
NO ALUM, NO LIME PHOSPHATE

### POMONA ELKS ACTIVE.

**Planning to Attend Big Convention At Portland On Orange Belt Special Train—Other Towns to Join.**

POMONA, March 6.—Numerous members of the local lodge of Elks are planning to attend the next big Elks convention at Portland, Oregon, going on the "Orange Belt" Elks' special train. The "Orange Belters" include the lodges from this city, Redlands, Riverside and San Bernardino and the new uniforms will be cream coats, white trousers and wide orange sashes.

An "Orange Belt" pin is being designed in the form of a loop of gold inscribed "Southern California Orange Belt" and bearing the number of the lodge, that for Pomona being 789. Suspended from the pin will be an orange ribbon upon which will appear the name of the city represented by the lodge.

The local Woodmen of the World held a "jolly-up" at their lodge rooms in the McComas block last evening, to which the members of the Covina, Ontario and Upland lodges were invited. There was orchestral music and entertaining stunts and readings by Robert McGovern, P. J. McGough and Prof. W. J. Cole. Refreshments were served.

Miss Florence Miller of Louisville, Ky., of Woman's Jubilee fame—who was one of the team of six speakers in the jubilee movement started by Mrs. Henry W. Peabody of Massachusetts—addressed the meetings at the First Christian Church here this afternoon and tonight.

### ADRIFT ON THE DEEP.

**Three Men in a Boat Rescued by Japanese Fisherman — Disappear After Being Towed Into Port.**

AVALON, March 6.—Intoxicated and found drifting about in the channel in a small sail boat, a party of three men was towed into port by J. Shi, a Japanese fisherman, late last evening. Early this morning the sailboat and its occupants disappeared. Two of the men were apparently well dressed. The men showed little knowledge of navigation.

Capt. J. J. Ballenger of the United States cruiser, Bear, put into port at noon today, after completing a tour of inspection around the channel islands. A minute inspection was made of the power craft plying around Avalon Bay. Boats were examined for lights, fire extinguishers, life preservers, etc., and all passed muster.

Reports come from the isthmus that a party of government land surveyors are quartered at the isthmus. It is believed that plans and data are being collected for the Light House Department, with a view to placing a light house on the west end of the island.

### VENICE.

VENICE, March 6.—City Engineer G. L. Lewis last night tendered his resignation and early in April will leave for Michigan. W. F. Crawford was elected by the City Trustees to fill the vacancy and will enter the service of the city April 1.

Preparations are to be made at once for the installation of a postal savings bank here. It is expected to have the new institution in operation early in April.

Mme. Tetrazzini was the guest of this beach this afternoon, having come with friends by automobile. The Italian band welcomed her with a programme arranged in her special honor and containing her favorite selections. At the Cabrillo the noted singer was a dinner guest.

HOTEL DEL CORONADO
and
U. S. Grant Hotel at San Diego
Polo---golf---tennis
motoring, etc.
Lakeside Inn is just a few minutes ride from San Diego— and you can stop over at—
Stratford Inn-at Del Mar
—on your way
—down San Diego way—every day is an out-of-doors day—
Santa Fe Trains leave Los Angeles for San Diego 9:10 a.m., 1:15 p.m., 3:00 p.m., 11:59 p.m.
$5 Round Trip—Limit 10 Days
$7 Round Trip—Limit 30 Days
E. W. McGee, General Agent, 334 South Spring St. Phones: A5224; Main 733; Bdwy. 1853.

ADVANCE
No 1.
Advance No. 1 from $1.00 to $1.10 a share on the Treasury stock of CONSOLIDATED SECURITIES COMPANY, founded on no dangerous speculations and no costly debts, investing in SAFE securities only, of which it has upward of $300,000 of highly profitable business in hand, will occur
March 16, 1912
By economies in expenses the earnings of this new company should justify a dividend of 4 per cent. to be paid in July (which is at the rate of 8 per cent. per annum) and leave a substantial surplus—just the experience of other similarly successful and well managed companies. Investors who buy this stock while the price is low will share in the full advantages and profits—and you will be in on exactly the same price as the incorporators.
For Further Information and for Safe and Profitable Investment, apply to
Geo. L. Batty
Consolidated Realty Bldg., Ground Floor, 402 West Sixth Street, Los Angeles.

FOR THE BLOOD S.S.S.
CURES RHEUMATISM
Rheumatism is one of the oldest of human ailments, and yet the causes which produce it was a question long in doubt. It was thought at one time to be a disease of the bones entirely; its origin was also attributed to some specific affection of the nerves, and various other theories which proved to be wrong, were put forward in an effort to find a cure for the trouble. Under these conditions the treatment of Rheumatism was very unsatisfactory and only of a temporary nature. When it was determined beyond doubt that Rheumatism is a blood disease, brought about by an excess of uric acid in the circulation, then its cure became a matter of purifying the blood and thus destroying its source. Because it is the best of all blood purifiers S.S.S. has been the most successful of all treatments for Rheumatism.
When this uric acid gets into the circulation it causes a partial fermentation of the blood, which changes it from a thick, rich stream to a thin, acrid fluid, whose nourishing properties are greatly impaired. Through the circulation the uric acid is carried to every muscle, joint and nerve of the body, and then the pains and aches of Rheumatism commence. The longer the blood is allowed to remain in this acrid, weakened condition the more severe will the disease become. Gradually the muscles harden and lose their elasticity, the joints begin to stiffen, and frequently calculous deposits collect and form knots on the finger joints.
The pains of Rheumatism may often be temporarily relieved by the application of hot cloths, liniments, plasters, etc., but as such treatment does not reach the blood, no one should expect permanent benefit from it.
There is just one way to cure Rheumatism and that is to purify the blood of the uric acid. S. S. S. does this more quickly and certainly than any other medicine. S. S. S. eliminates this uric acid because it is the most penetrating of all blood remedies. It is made entirely of roots, herbs and barks compounded and scientifically blended in such manner as to make it a medicine that acts through the circulation with good effect on every portion of the system. S. S. S. cures Rheumatism permanently because it removes the cause on which the disease thrives. S. S. S. contains no harmful minerals, it is perfectly safe for every one. Write for our special book on Rheumatism and learn of the great success S. S. S. has had in curing it. Any medical advice desired will be furnished you. No charge for book or advice. S. S. S. is sold at drug stores.
THE SWIFT SPECIFIC CO., ATLANTA, GA.

DR. COLEGROVE, Dentist
452½ South Broadway, Corner 5th, Over the Bank.

WEBB'S HAIR TONIC.
Cures Dandruff—stimulates growth of hair—prevents falling. The best hair tonic ever produced. For sale by BOSWELL & NOYES 50c
300 South Broadway, Corner Third.

South Pasadena.

## FORM CITIZENS' LEAGUE TO AID PUBLIC AFFAIRS.

SOUTH PASADENA, March 6.—One hundred and twenty-five citizens, one-third of whom were women, organized the South Pasadena Citizens' League, last night, to bring into active sustained co-operation all citizens for the study and advancement of municipal welfare, both physical and political.

John D. Reavis, president of the Chamber of Commerce, stated the object of the meeting and Carl E. McStay was elected chairman, and W. B. B. Taylor, secretary. A platform was adopted and heartily endorsed by both candidates for City Trustee, Ernest V. Sutton and Hartley C. Packer.

The platform, in its preamble, states, that the public interests in city government demand the active co-operation of all good citizens, irrespective of party affiliations, and that the rapid growth of the city has developed new problems and new issues, which present both an opportunity and a patriotic duty to each citizen.

The platform advocates:

(1.) The election to office of the best men available, who shall evermore hold the public interests paramount to all personal advantage or bonds, and who shall bring to the discharge of their duties honest ability and patriotism.

(2.) A prompt and thorough investigation of the needs of the city and the adoption and carrying into effect of a comprehensive plan for the securing and betterment of park, sewer, water and fire systems, street improvements and all public utilities.

(3.) Careful attention to all sanitary conditions, the collection of garbage, and quarantine regulations for the public.

(4.) A review of the ordinances of the city and the preparation of amendments and adoption of such new ordinances as may seem best.

(5.) The absolute divorce of municipal politics from State and national politics, and the development of civic pride and civic patriotism. The promulgation of such measures and methods of procedure as will enlist the steadfast co-operation of every citizen in civic affairs, and encourage a high level of local pride and patriotism.

(6.) To induce the citizens of South Pasadena to realize the tremendous advantages of their city in its location, topography and surroundings, and unite with enthusiasm and sincerity of purpose to embellish and adorn what nature has so munificently provided in the way of physical charm.

5¢ - THREE DIRECT CARLINES -

LIVE Where Rapid Car Lines Carry You Home for 5c
Arlington Square calls you on account of its exceptionally fine location. Splendid car service. Three 5c car lines take you to Arlington Square. The 8-minute service on Santa Barbara avenue, which has just been inaugurated, makes property here doubly attractive. Wide streets, cement walks, curbings and gutters. Good, wide lots, 160 feet deep. Water, electricity, gas and telephones. Parkings beautifully planted to palms, interspersed with acacias.
City Lots at ..... $650 and Up
$25 Down— $15 Monthly
Arlington Square
These Splendid Lots
well located and sold at such low prices and on such liberal terms, give you an excellent opportunity for building a bungalow, raising chickens, vegetables and some nice shady fruit trees, within easy call of your office or shop.
Special Inducements for a Limited Time Only
I Will Give a Special Premium to Cash Purchasers
Big Discount to a Few Early Buyers Who Will Build Homes
Come to my downtown, ground-floor office, or take "Georgia Street" yellow cars on Third, Hill or Figueroa Streets (dashboard sign "Arlington St."); also "Hawthorne" yellow cars running south on Spring Street. They will carry you direct to my tract office at Arlington Avenue.
Main 2543
Home 60167
Emil Firth
346 SO. BROADWAY
"You're Safe at Firth's"

# Story of the Day's Events Below Tehachepi's Top.

NEWS REPORTS FROM CORRESPONDENTS OF THE TIMES.

Tail End?

## HEAVY RAINS STILL FALL.

*...ge Precipitation Over All California.*

*...ods Wash Out Big Canyon Near San Bernardino.*

*...re Than Six Inches in the San Diego Mountains.*

RAINFALL TO DATE.

| | 24 hrs. | Storm. | Season. |
|---|---|---|---|
| ...geles | .51 | 2.62 | 5.75 |
| ...Francisco | 1.92 | ... | ... |
| ...Luis Obispo | 1.42 | ... | ... |
| ...ena | 1.55 | 1.45 | 7.70 |
| ...dlands | 1.14 | ... | ... |
| ...Barbara | 1.32 | ... | ... |
| ...ngeles | 1.67 | 3.01 | 6.99 |
| ...ino | ... | ... | 3.66 |
| ...mona | .94 | 3.05 | 6.98 |
| ...Diego | .78 | 2.49 | 5.06 |
| ...Bernardino | .83 | ... | 6.11 |
| ...ilvera | .75 | 1.56 | ... |
| ...ng Beach | 1.31 | ... | 3.40 |
| ...ncisco | 2.55 | 6.22 | ... |
| ...nta Ana | .59 | 1.15 | 3.35 |
| ...nta Monica | ... | 1.75 | 3.00 |
| ...rside | .61 | ... | 3.63 |

SAN BERNARDINO, March 6.—[Exclusive Dispatch.] So immense was the floods which swept Waterman Canyon last night that the general contour of the place was changed. Riley Martin, road overseer, who was in the mouth of the canyon, declared tonight that at times the roaring torrent was eighty-three feet deep, and in its wake it has left a road deep in mud and ashes from the great fire of last summer. None of the bridges went out.

Martin believes it will be weeks before the road can be opened to traffic.

Every stream is swollen, but no great damage is so far reported.

REGULAR OLD-TIMER.

ONTARIO, March 6.—The heavy storm of late last night and this morning added 1.47 inches to the season's total, which is now 3.01 inches. Indications are that the rain is not over and the season's total, nearly 4.00 inches, is rapidly approaching normal. Last night's storm was a regular "old-timer" and without doubt the heaviest this year. Farmers are wearing the smile that won't come off.

LOS ANGELES COUNTY.

BETTER THAN LAST YEAR.

SANTA MONICA, March 6.—Although the rainstorm of last night brought the total precipitation for the season to 1.75 inches, the Santa Monica district continues to feel as if it had been discriminated against by the rain gods.

The total for the season here to date is only 3 inches, as compared with more than twice as much reported from near-by cities. However, as this total is several hundredths of an inch above the aggregate that had fallen up to March 1 of last year, the indications at this time are for good yields of beans and grain, and bumper garden and fruit crops.

MORE THAN THREE INCHES.

POMONA, March 6.—The precipitation for twenty-four hours up to 7 o'clock tonight amounted to .94 of an inch. The rainfall for the storm was 3.05, and for the season 6.98. The mean for the season was .40.

STILL FAR BEHIND.

LONG BEACH, March 6.—Rain last night and this morning added 1.31 inches to the season's total, which is now 3.66 inches, as against 10.96 inches, the same time last year. Indications at dark were for more rain during the night.

RIVERSIDE COUNTY.

FLOODED THE STREETS.

RIVERSIDE, March 6.—[Exclusive Dispatch.] Rain fell at intervals last night and today, the total for the twenty-four hours being .61 of an inch, making a total for the season of 3.63 inches.

The fall was very heavy about 1 o'clock, flooding the streets and overflowing the sidewalks in the lower part of the city. The rain is an ideal one, being both slow and steady.

THOROUGHLY SOAKED.

HEMET, March 6.—A storm set in yesterday afternoon and continued most of the night, .75 of an inch of rain falling since noon yesterday. The precipitation for the entire storm is 1.55 inches. Little water ran off and the ground is thoroughly soaked. The rain in the mountains around the valley is reported heavier than in town. Farmers say that the rain that feed has been the rain that feed is going to grow even during the month barley will be saved.

SAN DIEGO COUNTY.

HEAVIEST AT CUYAMACA.

SAN DIEGO, March 6.—Since 5 o'clock yesterday morning, .73 of an inch of rain has fallen in San Diego, making the total precipitation since 5 o'clock yesterday morning 2.49 inches. In the country and the mountains the precipitation has been unusually heavy. Cuyamaca the rainfall since yesterday morning has been 2.55 inches, making 6.22 inches there since March 1. The total for the season here to date is 5.06 inches, as compared with a deficiency of 2.47 inches.

ORANGE COUNTY.

FARMERS PLAN WORK.

SANTA ANA, March 6.—The rainfall for the last twenty-four hours is .59 of an inch, making 1.15 inches and 3.35 inches for the season.

Light drizzle fell this morning. Farmers are planning to begin work on their ground as soon as possible.

Notice to agency, 324 Spring st.

FANNED THE FLAMES.

SANTA ANA, March 6.—After a night spent fighting Clifford Seymour, who was burned in a gasoline explosion yesterday, died today. After Mrs. Seymour rushed to the house for help for aid, but was unable to find it. In desperation, he mounted his bicycle and with his clothing afire rode to the home of a friend, a mile distant.

ONTARIO ELECTION.

**Five Councilmen, Clerk, and Treasurer to Be Chosen—School Bonds Defeated.**

ONTARIO, March 6.—The City Council has issued the official call for a municipal election to be held in this city on Monday, April 8, at which five Councilmen, a Treasurer and a City Clerk are to be chosen.

Ten candidates are in the field for seats on the Council, all but one, J. V. Caldwell, of the present board having refused to be candidates for re-election. Other candidates include J. C. Wright, W. A. Freemire, B. B. Campbell, Dr. C. A. Warner, F. C. Crowell, Perry Ensley, George Ingram, J. W. Pitt and E. R. Alter.

W. F. G. Blaikie is the only candidate for Treasurer, while Robert O. Brackenridge, the present incumbent, is the only one in the field for Clerk. At the meeting last night the Council voted $40 additional salary per month for the Clerk.

The Council decided to have but three precincts for the city election, as against the usual seven, which will result in heavy tasks for the election officers, particularly since the women will also vote. The following election officers were named by the Council: Precinct No. 1, I. W. Whittaker, J. M. Horton, D. C. Graettinger, C. H. Pifer; Precinct No. 2, W. A. Robb, F. Carder, R. B. Holbrook, W. A. Poindexter; Precinct No. 3, C. H. K. Anderson, George Barlow, G. C. Gilmore and C. C. Graber.

Although 232 Cucamonga voters out of a total of 364 voted in favor of the $40,000 school bonds, yesterday, the issue was defeated by eleven votes, in what was the most exciting election ever held in the vineyard town.

The price of $500 per acre for the land on which it was proposed to erect the new twelve-room modern school building, considered an exhorbitant price by many who opposed the issue, is said to have played a prominent part in the defeat. The fact that Mexican children were to have been allowed to attend the school is also said to have been used by the antis with more or less effectiveness.

The plan was to combine what are known as the Franklin and Cucamonga school districts and erect a school large enough for the needs of both. Now it is said the Cucamonga district will proceed independently and erect a school for its own needs.

The Ontario and San Antonio Heights Railway Company was, with a branch line to Pomona, yesterday granted a franchise by the Council of that city. While the local company has been running cars on Pomona streets, the Council until yesterday refused to grant them a franchise unless they ran their cars to the end of Second street. The company, on the other hand, stated that unless the franchise be granted they would stop their cars outside the city limits. The Council finally "came through," the Mayor casting the deciding vote.

Outdoor sports at Coronado.

THOUSANDS OF VISITORS.

**Smiley Heights at Redlands Is Popular Place for Tourists—Ministers Attend Meeting.**

REDLANDS, March 6.—During the month of February about 9000 persons passed through Canyon Crest Park, or, as the residents of this city and tourists call it, Smiley Heights, according to the record of C. W. Coe, special officer of the park. During that time 961 automobiles carrying 4134 persons from different parts of California, Maine, New York, Kansas, West Virginia, Virginia, Ohio, Kentucky, Illinois, Indiana, Michigan, and British Columbia passed through the park during the month. Besides these there were 723 carriages carrying 3154 passengers, while 1862 persons walked through, making a total of 8964 to visit the beautiful sights and enjoy the hospitality of Hon. A. K. Smiley.

A tally-ho load of ministers and laymen of the Congregational Church went to Yucaipa, yesterday afternoon, to attend the recognition services of the Yucaipa Congregational Church organization. The organization has a membership of forty-eight and a new church building is being planned. The visitors were Rev. R. B. Larkin and H. P. Chase of Los Angeles; Rev. J. H. Williams and E. Tucker of Redlands; J. B. Long of Perris, Rev. Ruoff of Ettwanda, J. W. Whitson of Ontario, Rev. Chester Ferris of Corona, and Prof. Robinson of the University of Redlands, representing Mentone.

C. H. Stone, who arranged the Redlands exhibit at the National Orange Show and won the prize in the special exhibit class, is to have full charge of the San Bernardino county display at the Land Show. Mr. Stone went to Los Angeles this afternoon to look over the space to be filled. He will return home after giving a carpenter instructions as to how the exhibit is to be built into the display space, and will begin work on the exhibit here. All display matter from all over the county will be sent here and will be arranged in proper order before being sent to Los Angeles.

Polo every day at Coronado.

San Bernardino County.

## COURT ORDERS FENCE KEPT OFF THE STREET.

[BY DIRECT WIRE TO THE TIMES.]

SAN BERNARDINO, March 6.—[Exclusive Dispatch.] Judge R. M. Clarke of Ventura, today gave judgment for San Bernardino in the city's suit against Charles Bemis to restrain him from maintaining a fence in Eleventh street.

Bemis claimed the property under deed dated fifty years ago. The City Engineer first tore the fence down; Bemis replaced it, and then followed threats, the city finally going into court.

C. W. Richardson, found guilty of disturbing the peace of his neighbor, Joseph Shaffer, was fined today $5 by Justice Hanna. The court explained that the testimony showed extenuating circumstances, in that Shaffer had opened the disturbance.

Van S. Ayers of Beaumont, wanted here for alleged theft of a horse and carriage from J. I. Baxter of this place, and the theft of an automobile belonging to Fred Martin of Banning, is believed to have been drowned in a flood at Whitewater. No trace of Ayers or the automobile has been discovered.

Christopher Conklin was awarded judgment against J. S. Grepe in the sum of $1000 for personal injuries and $173.50 damages to his bicycle, in a $5000 damage suit growing out of Grepe's automobile colliding with Conklin's motorcycle here last summer. Judge Oster returned the decision today.

Orange County.

## STAND READY TO AID HIGHWAY COMMISSION.

[BY DIRECT WIRE TO THE TIMES.]

SANTA ANA, March 6.—[Exclusive Dispatch.] The Board of Supervisors this afternoon passed a resolution assuring the State Highway Commission that Orange county would furnish a right of way and build all bridges for the State highway through this county. The State Commission had requested that the assurance be given.

The Supervisors reappointed M. M. Crookshank of Santa Ana, Richard Egan of San Juan Capistrano and W. H. Burnham of Orange as County Highway Commissioners, their two-year terms having expired. As soon as it becomes definitely known what the State will do in this county, the County Commissioners and Supervisors will proceed with a county good roads bond issue.

Within a year or eighteen months, Orange county is expected to have a County Hospital and Poor Farm, is the conclusion to be drawn from information given out by the Board of Supervisors.

Today the Supervisors visited a thirty-seven-acre tract on West Seventeenth street, belonging to S. R. Obarr. This property has been offered to the county for a poor farm for $20,000. The Supervisors have also been offered twenty-two acres comprising the Fairview Hot Springs Hotel and land between this city and Newport Beach, for $17,000. It is probable that the Supervisors will buy a farm out of the current expense fund and call for bonds for the erection of a County Hospital.

Orange county has cared for its county poor largely through allowances. Aged and feeble indigent men have been given a home in a rented building at Fifth and Spurgeon streets, while the sick and injured poor have been cared for at the Santa Ana Hospital, a private institution, under contract with the county. The Supervisors have found the system expensive, and are satisfied that a modern, well-conducted poor farm and hospital can be operated at a saving to the county. The present system costs about $30,000 per year.

There was a hearing before the Supervisors today in regard to the petition of sixty ranchmen for a bridge across the Santa Ana River at West Seventeenth street. Santa Ana civic bodies had committees present indorsing the project. Garden Grove had a strong representation asking that the bridge be built a mile further north and on the direct road leading to Garden Grove and thence to Long Beach.

The Supervisors explained that the board is preparing to erect a bridge at West Fifth street that will cost between $13,000 and $16,000, and that this year it will be too much to expect of them to put another bridge but a mile above West Fifth street. The petition was placed on file.

That the city of Anaheim expects to proceed with the plan to establish its sewer farm on the Gilbert ranch in the town of Stanton was indicated today when City Attorney Ames and City Engineer Steward of Anaheim petitioned for a right of way for a sewer line along county roads leading from Anaheim toward the proposed sewer farm. The petition was granted.

It is thought that Anaheim will now proceed with the construction of an outfall, which means that the fight of Stanton to keep the sewer farm from being located on the Gilbert ranch may shortly be taken into the courts.

Ben Nichiko, a Japanese laborer, today reported to Jailer Jernigan that he was held up and robbed last night on French street at the French-street Park. He said that two men, one tall and the other short, stopped him. One held a revolver on him while the other searched him and took $8.50 and a watch from him. The Jap gave a meager description, but the officers are convinced that the hold-up men are the same pair who robbed Charles Ayres of $10 on Stafford street, two blocks away, about a month ago.

The Santa Ana Walnut Growers' Association has appointed A. H. Stutsman, M. Nisson and A. C. Tiede as delegates to the meeting of the Southern California Walnut Association, to be held in the Fay building, Los Angeles, on Friday, to consider a reorganization of the general association.

The Board of Education last night authorized Attorney R. Y. Williams and City Attorney Heathman to bring a mandamus action for the purpose of getting the Appellate Court to decide points of law involving the validity of the $200,000 Polytechnic High School bonds and the $25,000 grammar school bonds. The bond buyers have declined to take the bonds, but state that they will take them if the Appellate Court rules that they are valid.

Because one of them was too young to be married, a license was today refused Archie Edward Smith, aged 17, and Ellen Beatrice Folsom, aged 17, both of San Gabriel. The law prohibits the marriage of a male under 18. While Smith's parents were ready to give their consent to the wedding, the age of the youth presented a barrier that could not be surmounted.

EXPERIMENT PUT OFF.

**Coming of Rain Prevents Endeavorers to Produce Moisture by Explosion of Dynamite.**

SANTA BARBARA, March 6.—[Exclusive Dispatch.] The rainmaking experiment which was to have been conducted on Arlington Heights, next Saturday afternoon, has been postponed indefinitely. It may take place next week, or not until later.

C. W. Post of Battle Creek, Mich., who has provided the funds for the purchase of 3000 pounds of dynamite, wishes that the experiment take place at a time when there can be no doubt as to its success. Had the cannoning taken place last Saturday it would have demonstrated nothing, as the rains that followed have been general throughout the State. Persons who believe in the experiment say the precipitation might have been greater than it has been.

The experiment will take place at a period when all indications are for fair weather, its success would largely be demonstrated by a rain that would be purely confined to this section.

The only stipulation that Post makes is that the experiment takes place "as soon as conditions warrant."

Polo, tennis, golf at Coronado.

COLTON CANDIDATES.

**Equality League Names Two Men for City Trustees—Death of Ohio Woman Who Has Coast Friends.**

COLTON, March 6.—The Equality Club has announced P. H. Reed and W. B. Culross its candidates for City Trustees in the April election. Reed is now chairman of the city board, having been put in office at the December recall election.

Mrs. Fanny McGehee of San Bernardino, assisted by Mrs. H. M. Barton and Mrs. M. A. Pace of the same city, was in charge of the programme of the Colton Woman's Club this week. "Old Songs and Their Stories" was the subject of a paper by Mrs. McGehee, which was illustrated in song by Mrs. Barton, accompanied on the piano by Mrs. Pace.

Spend March at Coronado Beach.

FALLS IN A FAINT.

**Santa Monica Woman Sorry She Filed Complaint Against Husband Who Is Held to Superior Court.**

SANTA MONICA, March 6.—After being denied her request to withdraw the complaint filed against her husband, Mrs. G. Y. Payne fell in a faint in Justice Brown's court today. She had charged her husband, who is a Los Angeles real estate dealer, with adultery.

The alleged affinity was Mrs. Hester Legg of this beach and the evidence upon which Payne was held to answer before the Superior Court was to the effect that Payne and Mrs. Legg had lived at the Chickasaw Hotel in Los Angeles for a week. The Payne home is on Ashland avenue, this city.

Dr. and Mrs. J. M. Lyman of No. 130 Dwight today pleasantly celebrated the golden anniversary of their wedding day. The affair was informal, being attended by only a few of the near relatives. The celebrants are the parents of Mrs. J. J. Judson and Mrs. Frank Bard, whose homes are at this beach.

Canadian visitors and former residents of Canada whose homes are in Southern California are looking forward with much pleasure to the annual Canadian picnic, to be held tomorrow on the Fraser pier. Dr. Montague of Los Angeles and J. J. Benbough of Toronto will be the principal speakers.

The Donatelli Italian band will furnish the music, rendering a programme of British national airs and popular English ballads. Prof. Donatelli has made special arrangement for this occasion of the "national" Canadian song, "The Maple Leaf Forever." An attendance of several thousand is being arranged for.

Coronado has a few vacant rooms.

POSTAL DISCUSSIONS.

**Citizens Protest Against Consolidating Offices and Losing Name. Committee to "Get Together."**

VENICE, March 6.—The Good Government League has leaped into the local postal breach by appealing to the department to give consideration to the claims of the Playa del Rey postoffice in the city of Venice before either consolidating the office of Venice with the offices of Ocean Park and Santa Monica in the latter city or establishing city delivery without giving consideration to Venice's growth south and east.

The resolutions adopted contain a strong protest against giving Venice her mail by free delivery or otherwise from an office bearing any name other than that of the city or from an office located at any point other than the business center of Venice.

The Postal Department and Congressman Stephens requested the three postmasters and the two Mayors to recommend some solution that would satisfy the people. These officials have not yet held a meeting, and when they do meet the claims of South Venice, also known as Playa del Rey, will no doubt be among the things discussed.

March glorious at Coronado Beach.

AGED RANCHMAN DIES.

OXNARD, March 6.—Henry Vennink, for nearly fifteen years a ranchman of this section, passed away today, old age being the cause of his death. He was 93 years of age. He was among the best known growers of the Camarillo section and a pioneer of the county.


THERE IS absolutely no word to express the efficacy of Scott's Emulsion in the treatment of COUGHS, COLDS BRONCHITIS CATARRH, GRIPPE AND RHEUMATISM

ALL DRUGGISTS 11-51

A Blue Ribbon Lunch

Pabst Blue Ribbon The Beer of Quality

IN the dining car, at the club, or wherever beer is served, you will always find PABST BLUE RIBBON the favorite with those who insist on quality. Its popularity is due to the successful and honest efforts of its makers to produce a pure, wholesome refreshing beverage.

*Bottled only at the brewery in crystal clear bottles, showing at a glance that it is clean and pure.*

This is the beer for your home. Phone or write

Pacific Beer Company

136-146 S. Central Ave. Phones Broadway 11, Home F 3567 Los Angeles, Cal.

MELROSE BUNGALOW TRACT

Only One Block from New Site of State Normal School

Subdivided For And Restricted to Bungalows

Lots 57½ feet wide. Graded streets, cement walks and curbs, water. 7½-minute Yellow car service; near beach car line. Superb view.

This tract was bought and subdivided before the Normal School site was selected. Prices have not been raised. Get in now if you want to make money.

Regular Commission to Agents.

W. C. NORMAN, Owner's Agent

Home A4989. 805 GRANT BUILDING

Did You See the Burroughs ad in the Saturday Evening Post this week?

It tells how an $18,000,000 concern, with all the facilities in the world for finding out things, standardized on Burroughs Bookkeeping Machines.

"It has been our policy for 18 years," they said in a recent letter, "to try every time-saving machine on the market. Notwithstanding that, we now use 81 Burroughs machines and none of any other make."

When you get your Post, be sure to get this ad. By the way, it's also in Collier's, Literary Digest, all the business magazines and about 200 other publications.

Burroughs Adding Machine Co.

G. E. Hazard, Sales Manager. 319 South Hill St., Los Angeles, Cal. Tel. Main 6052.

WEBSTER'S NEW ILLUSTRATED DICTIONARY COUPON MARCH 7, 1912.

Six Coupons of Consecutive Date Constitute a Set

Cut out the above coupon, with five others of consecutive dates, and present them at this office, with the expense bonus amount herein set opposite any style of Dictionary selected (which covers the items of the cost of packing, express from the factory, checking, clerk hire and other necessary EXPENSE items), and receive your choice of these three books:

The $4.00 WEBSTER'S New Illustrated DICTIONARY (Like illustration in advertisement elsewhere in this issue) is bound in full Limp Leather, flexible, stamped in gold on back and sides, printed on Bible paper, with red edges and corners rounded; beautiful, strong, durable. Besides the general contents as described elsewhere there are maps and over 600 subjects beautifully illustrated by three-color plates, numerous subjects by monotone, 16 pages of valuable charts in two colors, and the late United States Census. Present at this office six consecutive Dictionary Coupons and the Expense Bonus of ..... 98c

The $3.00 WEBSTER'S New Illustrated DICTIONARY It is exactly the same as the $4.00 book, except in the style of binding — which is in half leather, with olive edges and with square corners. SIX Consecutive Coupons and the Expense Bonus of..... 81c

The $1.00 WEBSTER'S New Illustrated DICTIONARY Is in plain cloth binding, stamped in gold and black; has same paper, same illustrations, but all of the colored plates and charts are omitted. SIX Consecutive Coupons and the Expense Bonus of... 48c

Any Book by Mail, 25c Extra for Postage.

# THE CITY
AND ENVIRONS.

## TODAY AND TONIGHT.

THEATERS.

Adolphus—Vaudeville .....2:30, 7:30, 9:00 p.m.
Belasco—"A Man of Honor".....8:15 and 8:15 p.m.
Burbank—"Mrs. Wiggs of the Cabbage Patch" .....2:15 and 8:15 p.m.
Empress—Vaudeville .....2:30, 7:45, 9:00 p.m.
Garrick—Vaudeville .....Continuous
Grand—"The Girl and the Boy".....8:15 p.m.
Kinemacolor—Continuous .....1:00 to 10:30 p.m.
Lyceum—"Granstark" .....8:15 p.m.
Majestic—"The Deep Purple" .....8:15 p.m.
Mason—"A Night Out" .....2:15 and 8:15 p.m.
Orpheum—Vaudeville .....2:00 and 8:00 p.m.
Pantages—Vaudeville .....2:30, 7:35, 9:00 p.m.
Princess—"Millions in It" ....2:00, 7:45, 9:15 p.m.
Prosper Park—Shriners' Circus.....2:15 and 8:00 p.m.

"THE LAND AND ITS FATNESS."

Permanent exhibit at the Chamber of Commerce building on Broadway.

BUREAU OF INFORMATION.

Times Office, No. 611 South Spring street.

## NEWS IN BRIEF.

**Jewish Women's Council.**

Los Angeles section of the National Council of Jewish Women will meet this afternoon at 2:30 o'clock at Temple B'nai B'rith. There will be a reading of "Madam Butterfly" by Miss Bertha H. Wilcox, following which tea will be served.

**He's Missing.**

E. L. Reid, 64 years old, is missing. The wife, in reporting it, did not give her address to the police, but asked them to communicate with her through the postoffice. He is 5 feet 6 inches tall, weighs 189 pounds, has gray hair and a stubby gray mustache.

**Irish Programme.**

A programme of Irish songs, readings and stories will be the feature of the meeting of the New York State Society at the Friday Morning Club rooms on the evening of the 14th inst. Green will be the color scheme of the costumes which former New Yorkers are invited to wear for the occasion.

**Mrs. Van Vorhes Wins Ring.**

The contest for the $250 diamond ring offered last fall by the Geneva Watch and Optical Company has been awarded to Mrs. Emma M. Van Vorhes of No. 933 Beacon street. The stone is an unusually beautiful, clear-white diamond and the fortunate contestant is highly pleased over her possession.

**Angelino Is Honored.**

With the election of Douglas White to the Board of Governors of the National Irrigation Congress, this city is given direct representation on the active controlling body of the organization. News of the election was received here yesterday. White will make a fight at the convention next year in Salt Lake City to land the 1913 meeting for this city.

**Will Inspect Harbor.**

The Federated Improvement Association will meet tonight in the Chamber of Commerce building at 8 o'clock. The association will be the guest of the Wilmington Chamber of Commerce on Saturday, when the members will be taken in a boat for a thorough inspection of the harbor and the work thus far done by the city.

**To Discuss Shade Trees.**

John J. Reeves, superintendent of the Rodeo Land Company; Ernest Braunton, civic beautification expert, and Louis Horner, landscape architect, will be the speakers at a meeting of the Horticultural Society in the Chamber of Commerce rooms at 8 o'clock this evening. The topic of discussion will be the varieties of trees best adapted for street shade and ornamentation.

**Colorado Pioneer Dead.**

Following a stroke of paralysis and an illness of about three weeks, Mrs. H. F. Shy, mother of Mrs. Dr. Charles B. Nichols, died yesterday morning at the residence of another daughter, Mrs. Frank K. Watkins, No. 2316 West Tenth street. She was a widow, 76 years old, and, prior to coming to this city three years ago, had lived in Denver for over fifty years. The body will be taken to the Colorado city this morning and funeral services held at the residence of Mrs. Margaret H. Hodge, another daughter.

**Australian Children Lecture.**

A large audience was present at the First Church of the Nazarene last evening to hear the lecture given by Bernice and Eunice Futterer, the Australian child lecturers. Though they are but 10 and 11 years old, respectively, the tots possess all the stage presence and grace of speech of seasoned speakers and their experiences are of unusual interest. On Sunday evening at 6 o'clock they will give, at the same place, their lecture on "Four Thousand Years of History." The public is invited to be present.

**Where's Mama?**

Three little children, entirely too young to realize what it all means, are crying their eyes out for their mother at No. 4206 South Vermont avenue. The father, G. S. Atchley, is dividing his time between looking for his wife, trying to comfort his babies and attending to his business. The police have been asked to search for Mrs. Atchley. The husband says he has no idea why she left home. She is described as 21 years old, 5 feet 3 inches tall, 140 pounds, light complexion, light hair, gray eyes. When last seen Mrs. Atchley wore a dark suit and a round felt hat.

**Additional Mail Service.**

Following the receipt of an order from the Postoffice Department at Washington authorizing the employment of twenty-nine additional postal carriers in this city, notices are being distributed which explain the conditions under which the enlarged service will be established. Houses must be correctly numbered, a private letter box must be erected within fifty feet of the sidewalk, correspondents must be notified of the correct address, and all mail must be addressed to street and number for prompt delivery. The list of carriers was published by The Times three weeks ago.

**Coming Here for Him.**

Mrs. Georgia M. Stuart of Boston, friend of Arthur Willis Shaw, a Freeport (Me.) shoe manufacturer, who is alleged to have absconded with funds of the S. A. W. Shaw Shoe Company, pleaded not guilty in Boston yesterday to a charge of having incited Shaw to conceal larceny and to have aided and protected him after the acts. A dispatch received here last night from Boston states that Mrs. Stuart gave bail for her release and that police officers have left for this city to take Shaw back to Maine. He is being held in the City Jail.

## BREVITIES.

If you own any diamonds and need money quick at a very low rate, get it from Kusel Loan Co. (Established 12 years.) 114-15 Stimson building, Third and Spring streets. Diamonds and jewelry kept in Citizens' National Bank safe deposit vault. Bank references. Private rooms and strictly confidential.

Thousands of andirons, fire sets and basket grates retailed at wholesale prices at J. W. Frey's Mantle House, corner Twelfth and Los Angeles streets.

Get off of main thoroughfares onto leading street and make more money for yourself and less for landlord. Phone, A4824; Main 5578.

New California Building, absolutely fireproof; offices $15.00 and up. Phone A4824; Main 5578.

Filtered ice water free with every office in California Building. Phone A4824; Main 5578.

Small stores in the heart of new business district, $75 and up. Phone, A4824; Main 5578.

The Times Branch Office, No. 116 South Broadway. Advertisements and subscriptions taken.

Concentrating.

# BLAZE WAY FOR CONSOLIDATION.

## SAN FRANCISCO ASKS THIS CITY TO CO-OPERATE.

**Amendment to the State Constitution to Be Framed Aiming to Permit Consolidation of Cities and Counties and Two Cities in Different Counties.**

The Greater San Francisco Association has asked the assistance of Los Angeles in framing an amendment to the State Constitution for the consolidation of cities, of cities and counties and of cities in one county with cities in another county, and last night the matter was brought by the Mayor before a meeting of the Consolidation Committee of this county called to consider it.

The Los Angeles Consolidation Committee was appointed by the Mayor a year ago to consider plans for amalgamating the city and county governments, and is composed of the Mayor, Supervisor Butler, City Clerk Handley, J. A. Anderson, S. C. Graham and D. K. Edwards.

Senator Hewitt was asked to attend last night and explain the San Francisco request. He told of the propositions made in connection with the plan at the Legislature to allow San Francisco to take in Oakland and other towns around San Francisco Bay that lie in other counties. The San Francisco plan called for such a consolidation when carried by a vote of more than half of all those casting their ballots.

At present consolidation of cities is permissible when a majority of votes in each city to be consolidated with the other is obtained. Alameda county wanted the amendment to read so that when it was proposed to take a city from one county all the county affected should vote on the proposition. Other counties, said Hewitt, want a minimum population to be fixed, below which no consolidation or division can be considered.

The committee appointed Hewitt as its representative to confer with the Greater San Francisco Association and find out what can be agreed to. Hewitt said that all that is asked is an amendment to be submitted by initiative to the people granting power to the Legislature to adopt laws permitting county divisions on other lines than are now designated in the Constitution.

**Want Street Closed.**

The Anheuser-Busch Brewing Association, owning five lots in Chavez tract fronting on West Albion street on the south; C. P. Grogan, owning two lots fronting on the same street on the north, and the Salt Lake Railway, owning one lot and a right of way across the street, have applied to the City Council to close West Albion street and vacate it as a public highway. They state that the street is not used by the public at all. If closed the property will be a compact block of land suitable for a big factory or brewery.

**Tells Why He Begged.**

Charles Eldredge, recently released from the stockade, was before Police Judge Rose yesterday for begging.

"What was I to do, judge?" asked the man. "I'm just out of jail, had no work, and am sick. I wasn't going to starve."

On his promise to return to Arizona Eldredge was given a suspended sentence of 180 days

**Are Held to Answer.**

Clarence Smyth, C. H. Beatty and R. E. Bruce, arrested some days ago for having robbed the Lyon Dye Works of a quantity of clothing, were held to answer yesterday afternoon to the Superior Court on burglary charges by Police Judge Fredericksson, under $1500 bail. Bruce wore five suits of clothes when he left the establishment. The men stole so many garments they were forced to make two trips with suitcases.

## VITAL RECORD.

### MARRIAGE LICENSES.

The following marriage licenses were issued yesterday. Name and age given.

ANDERSON—HYATT. Carl L. Anderson, 28; Olivia Hyatt, 27.
BAIRD—MIKES. John H. Baird, 28; Laura D. Mikes, 28.
BENNETT—WHITAKER. Anson Bennett, 67; Laura Whitaker, 45.
BRADY—PARK. James L. Brady, 21; Etta L. Park, 18.
CLARKE—JONES. Howard D. Clarke, 26; Ethel H. Jones, 26.
CULBERT—RUIZ. Ed Culbert, 42; Anna H. Ruiz, 37.
HORSMAN—BOWMAN. Chester A. Horsman, 24; Ruth F. Bowman, 25.
MIDDLETON—ALWOINE. Benjamin Middleton, 29; Annie Alwoine, 26.
ROPORICH—LUCICH. Nick Roporich, 24; Cristena Lucich, 19.
SMILEY—COX. Lyman B. Smiley, 29; Dora L. Cox, 23.
THEIS—BIGGERSTAFF. Rudolph J. Theis 23; Maud Biggerstaff, 23.
TILBORG—HALL. Earl V. Tilborg, 27; Bertha P. Hall, 21.
TRAINOR—HUMPHREYS. John W. Trainor, 28; Blanche A. Humphreys, 25.
WAITT—DESHON. Charles S. Waitt, 42; Stella M. Deshon, 34.
YOUNGER—BULL. Clyde H. Younger, 26; Otelia E. Bull, 19.

### BIRTHS.

Names, sex, place and date of birth.

BALLINGER. Mr. and Mrs. Joseph. Daughter, 247 South Avenue 20. March 2.
BREWER. Mr. and Mrs. James. Boy. 2618 Stanford avenue. February 22.
BRYANT. Mr. and Mrs. John O. Daughter 837 East Fourth street. February 22.
DIEFFENBACH. Mr. and Mrs. H. L. Boy. 1908 Church avenue. March 3.
ENDER. Mr. and Mrs. Amand. Daughter. 1018 East Sixteenth street. March 1.
GUTIERES. Mr. and Mrs. Peter. Daughter. 2023 Atlantic street. March 1.
HAFFORD. Mr. and Mrs. Ferris S., Jr. Boy. 1834 East Forty-first street. January 14.
KILLION. Mr. and Mrs. Raymond R. Boy. 939 Third avenue. January 23.
LEE. Mr. and Mrs. Earl H. Boy. 404 Solano avenue. March 1.
LOVRETOVICH. Mr. and Mrs. Nick. Boy. 440 Jackson street. March 2.
MOORE. Mr. and Mrs. Winfield S. Boy. 1325 Edgeware place. February 28.
PARTANEN. Mr. and Mrs. Samuel. Daughter. 208 Ventana street. March 4.
PONSO. Mr. and Mrs. John. boy. 670 Third street, San Pedro. November 28.
RICH. Mr. and Mrs. Arthur H. Boy. 1467 Rosella street. January 11.
SULLIVAN. Mr. and Mrs. Julian F. Boy. 201 South Grand avenue. February 26.
VAUGHAN. Mr. and Mrs. William C. Boy. Columbia Hospital. March 4.
WADE. Mr. and Mrs. John S. Boy. 1525 South Figueroa street. January 25.


Handsome—Reliable
WATCH
A Great Geneva Watch Special, 7 Jewel—good timekeeper — durable and dependable.
$5
Geneva Watch and Optical Co.
305 South Broadway



"The Exclusive Specialty House."
Myer Siegel & Co.
At 445 S. Broadway.
Architects and contractors have disappointed us, so our
Alteration and Expansion Sale
will be continued, with offerings in all departments that are setting new standards in big value giving. An unusual showing of tailor-made suits at $32.50; dainty lingerie dresses at $17.50; lingerie waists at prices ranging up from $2.00.
Tailored Coat Suits
$32.50 to $100
Imported Waists and Blouses
$25 to $125



MARSHUTZ
OPTICAL CO.
704 So BROADWAY
HOTEL LANGHAM ESTABLISHED 1887
GOOD LOOKS
are not spoiled by good Eye Glasses—you may NOT need the former, but how about the latter?


### DIVORCE SUITS FILED.

LOESCH. Louisa against George W.
ROHRBACH. Mary against William.
BEAVER. Ora L. against Fred S.

### DIVORCE DECREES GRANTED.

BASHFORD. Ruby from Harold.
GRACE. Emeline M. from Richard J.
KOSTER. Charles H. from Eva H.
RIEDEL. Gottlieb from Mary.
VASQUEZ. Clotilde from Manuel.

### OFFICIAL DEATH LIST.

| Name and place of death— | Age. | Date. |
|---|---|---|
| BISHOP, Philip L. Los Angeles | 38 | 5 |
| CLARK, Josephine. Los Angeles | 54 | 4 |
| CLARK, Laura A. Los Angeles | 52 | 4 |
| CLETO, Saldana. Los Angeles | 52 | 4 |
| CORICH, Andrio. Los Angeles | 23 | 4 |
| CROCKER, William H. Los Angeles | 60 | 4 |
| FUSTERO, Lena. Los Angeles | 39 | 6 |
| HUTCHINSON, Mrs. E. Los Angeles | 68 | 5 |
| LARRE, Juanita G. Los Angeles | 51 | 4 |
| MARINA, Mary. Los Angeles | 39 | 5 |
| McCROSKEY, Ann E. Los Angeles | 72 | 4 |
| MOYANT, Tegue. Los Angeles | 39 | 3 |
| O'BRIEN, Joe. Los Angeles | 15 | 5 |
| RENTERILLO, Yadro. Los Angeles | 19 | 3 |
| ROBINSON, Robert. Los Angeles | 74 | 4 |
| RUY, Hannah F. Los Angeles | 78 | 6 |
| SIMPSON, Sarah J. Los Angeles | 70 | 5 |
| STONE, James H. Los Angeles | 36 | 4 |

### DEATHS.

With Funeral Announcements.

BELL. Los Angeles, March 6, 1912. Catharina C. Bell, aged 82 years.
Remains at Bresee Brothers. Interment, Trinidad, Colo.

JENKINS. March 4, 1912, Elijah Jenkins of this city.
Remains at the parlors of the Highland Park Undertaking Company, No. 601 York boulevard.

SCHWEICKERT. In this city, March 5, 1912, Margaret Virginia Schweickert, aged 1 year, 9 months, 11 days, daughter of George and Gertrude Schweickert (formerly Gertrude Neely.)
Interment, vault at Rosedale Cemetery, at 3:30 p.m., March 7. (Richmond, Va., papers please copy.)

SEWRIGHT. At No. 713 Solano street, March 6, 1912, Glennie Agnes, wife of G. E. Sewright, aged 33 years.
Remains at Bresee Brothers. Notice of funeral later.

ST. CLAIR. Norman St. Clair, beloved husband of Annie E. St. Clair, father of Aubrey, Bernard, Malcolm and Eric St. Clair, passed away peacefully at his home, No. 1062 North Mentor street, Pasadena, Cal., Wednesday, March 6, at 4:30 a.m.
The funeral will be held Thursday, March 7, 1912, from the parlors of Reynolds & Van Nuys, Pasadena.

STEPHENSON. In this city, March 4, Peter O. Stephenson, aged 23 years.
Funeral from the chapel of Pierce Bros. & Co., No. 450 South Flower street, Thursday, March 7, at 2 p.m.

### CARD OF THANKS.

We wish to thank the many kind friends for their helpful sympathy and beautiful floral tributes in memory of our dearly beloved father, Joseph Harker.
EMMA HARKER.
MATTHEW WILLIAM HARKER.
PEARL HARKER FISK.
NORA HARKER JONAS.
GEORGE HARKER.

HOLLENBECK LODGE, No. 319, F. & A. M., will confer the Second Degree Friday, March 8, commencing at 8:30 p.m.
J. WILL DICK, Secretary.


A Tried and Proven Remedy.
Cures indigestion, nervous prostration, St. Vitus dance, insomnia, loss of vitality, insanity; no drugs; no poison; good for puny infants or old age. Cures by putting the stomach in such condition that it digests and assimilates the food. Hundreds of testimonials upon application. S. E. Cook, 1247 South Hope street, Los Angeles.



If You Want to Go East C. Haydock.
F1616, Main 1616. 116 West Sixth street.


## Cemeteries.


Inglewood Park Cemetery
"The Only Modern Cemetery." Outside the city limits, on the Hawthorne car line. All lots are perpetually cared for. 300 acres of beautiful PARK and CEMETERY.
Office 207 South Broadway, Room 202. Phones F3302, Main 4659. Cemetery Phone 10541.



Hollywood Cemetery
Location ideal—modern and attractive. High, rolling lawns; beautiful lakes, trees and shrubbery. All lots under perpetual care. Melrose and Colegrove cars to grounds. A1131. 308 LAUGHLIN BLDG. Main 301. Cemetery phones 19065. Hollywood 542.



Peck & Chase Co., Undertakers.
1213-1235 South Figueroa street. Lady assistant. National Casket Company caskets. Tel. Main 41, 10272.

Fat man's race every day here. Separate events for the thin ones and the medium weights.
But they're all hustling to get into the good Spring novelties we're showing;—way ahead of the other fellow.
We're tailoring their clothes according to OUR standards, which are the best there are.
We're making them clothes that make the fat man look agreeably thinner, the thin man look agreeably fatter, and the betwixt and between fellows look just natural and comfortable.
Those Gobelin Blues-to-Measure ..... $25
A. K. Brauer & Co.
"Tailors to Men Who Know"
(Two Spring Street Stores)
345 S. Spring 5th & Spring



WORK MADE HER TIRED

Mrs. Sharp Tells About Her Troubles, and How She Finally Won.

Mt. Pleasant, Tenn.—"Many a time," says Mrs. Jessie Sharp, of this place, "I wished I would die, and be relieved of my suffering, from womanly troubles. I could not get up without pulling at something to help me. I had to stay in bed most of the time. I could not do my housework.
"The least amount of work tired me out. My head would swim, and I would tremble for an hour or more. Finally I took Cardui, and I am not bothered with pains any more, and I don't have to go to bed. In fact, I am sound and well of all my troubles."
Cardui helped Mrs. Sharp to regain her health and strength, promptly. Cardui has helped thousands of other weak and ailing women, in the past 50 years, in many cases after other medicines had failed to relieve them.
Cardui goes to the weak spots, and helps to make them strong. It acts with nature—not against her. It is for the tired, nervous, irritable women, who feel as if everything was wrong, and need something to quiet their nerves and strengthen the worn-out system. Ask your druggist about it.
Why should it not help you? Try it N. B.—Write to: Ladies' Advisory Dept., Chattanooga Medicine Co., Chattanooga, Tenn., for special instructions, and 64-page book, "Home Treatment for Women," sent in plain wraper, on request.



Bladder and Kidney Distress

MARVELOUS DISCOVERY THAT QUICKLY CURES WITHOUT DRUGS.

We Prove It to You Free.

J. C. Woodard, Sawtelle, Cal., says: "I have taken a course of treatment at the Therapeutic Institute, 946 S. Broadway, for prostate, bladder and urinary troubles, which I have been suffering from for more than two years. I can cheerfully recommend all sufferers to go and take the treatment that cured me after drugs and many other doctors had failed to give me any permanent relief. I am 73 years old and feel as well and strong as any man could expect at my age."
We have on file hundreds of testimonials similar to the above. If you are afflicted and interested, you are invited to call and investigate.
Our treatment is applied directly to the neck of the bladder, prostate gland, weak and affected parts. This treatment is mild, soothing, healing and has immediate effect. Some cases are cured with one or two treatments—there is no shock, no pain. A cure from this treatment is guaranteed to be permanent.
Consultation, Examination and Advice Free and Invited. Call or write.
Hours—Daily, 9 a.m. to 5 p.m.; Evenings, Tuesday, Thursday and Saturday, to 8 o'clock; Sunday, 9 a.m. to 12 m. Phone F5138.
THERAPEUTIC INSTITUTE.
Ground Floor, 946 South Broadway, Los Angeles, Cal.



Excellent Service
To Eastern Points
Via Salt Lake Route
Tickets at 601 So. Spring St.



SCOTT SYSTEM
FINE CLOTHING
SCOTT BROS.,
425-427 South Spring St.



Globe-Wernicke
FILING CABINETS
WOOD AND STEEL
Grimes-Stassforth Sta. Co., 232 S. Spring St. Los Angeles, Cal.



10c A BUTTON—$1 A RIP
Dutchess Trousers
...AT...
SILVERWOOD'S



Beeman & Hendee
447 So. Broadway
Infants' and Children's Outfitters



Smith's
We Know the Quality of the Foods We Sell.
We guarantee to refund the purchase price if they do not prove satisfactory to you.
FOR TODAY.
These are opened and specially displayed for your inspection.
SARDINES.
DANDICOLE & GAUDIN'S
Imported French Sardines, Boned, in Olive Oil. Special value, No. ¼ tin..... 20c. $2.25 Doz.
LATOUR BRAND.
Extra Quality Portuguese Sardines, in Olive Oil, No. ¼ tin..15c. $1.65 Doz.
SIREN BRAND.
Norwegian Smoked Sardines in Oil..... 10c. $1.10 Doz.
GORTON'S SHREDDED COD FISH.
A most convenient form for making Cod Fish Cakes, Creamed Fish, etc. Full directions on each package ..... 10c Pkg.
CHEESE.
Special Shipment from Holland of Fancy EDAM CHEESE.
In fine condition..... Each, 75c
PINEAPPLE CHEESE.
Rich and creamy..... Each, 50c
EGGS.
Local Fresh Ranch Eggs....Per Doz., 25c
BUTTER.
CHALLENGE BRAND—
Fancy Creamery Butter.
.....1-lb. Roll, 35c; 2-lb. Roll, 75c
EVAPORATED MILK.
ALPINE BRAND, Large Tin,
.....8c Per Tin. 90c Doz.
PIONEER BRAND, Large Tin,
.....8c Per Tin. 90c Doz.
Case of 4 Doz. $3.60.
FRESH ASPARAGUS.
FANCY WHITE.....Per Lb., 10c
LARGE WHITE.....Per Lb., 15c
FANCY STRAWBERRY RHUBARB.
.....2 Lbs. for 15c
ARTICHOKES, Selected Large...3 for 25c
FANCY MALAGA GRAPES, Imported,
.....Per Lb., 20c
SPECIAL.
Ask for the "LITTLE FOLDER" No. 1. It contains a list of seasonable foods, reasonably priced. Mailed on request.
WALTER E. SMITH
136-138 SO. SPRING ST.



OIL
We have entered the greatest era of prosperity ever experienced in the oil industry in California. Invest NOW in the stock of the OIL CREEK OIL CO., at 20c per share, and be one to participate in this great prosperity.
OIL CREEK OIL CO.,
410 Central Bldg.
Sixth and Main Sts.
Los Angeles, Cal.
Home Phone F5277.



Superfluous Hair
is dissolved by El-Rado as quickly as warm water dissolves sugar. El-Rado is a harmless, reliable preparation for removing Superfluous Hair endorsed by the Medical Profession and therefore the only one sold with the absolute guarantee of its makers.
Write today to The Pilgrim Mfg. Co., 123-125 East 25th St., New York, for valuable information about this wonderful new scientific discovery.
El-Rado is sold by the leading and most reliable dealers in their respective towns.
For sale in Los Angeles at The Owl Drug Co. only.



Our 80 cent Gas will add to the comforts of your Home.
LOS ANGELES GAS & ELECTRIC CORPORATION.



Wanted, at Santa Ana, Cal.
For the safety of life and property, and for the convenience of the different railway systems.
1.—One Subway.
2.—One hotel, just like the one at beautiful, beautiful Catalina.
3.—One business block for professional men, eight or ten stories high, with three elevators.
There is better than gold or oil here.
For information and how to go about it, write or come and see Santa Ana.
G. L. DODDS
412 West Washington Avenue
'Phone R3122.



Glass Antiseptic Mouth Pieces
25c at the Electric Shop
Third and Main



Kosher Salami, something different—appetizing, per lb..... 40c
Naumann & Schill
306 S. Spring St. Branch, 224 W. 5th St.
Imported and Domestic Delicatessen.



HEARD OPTICIAN
Toric Lenses
$3 to $5 Per Pair



PADRE'S TONIC LAXATIVE
is perfection in a stomach, liver, kidney and bowel regulator.
Tones, stimulates; does not purge, force or gripe. Give it just one trial. 25c (special) box of 100 pellets.
At all drug stores.
The box with the Padre on the box.



$15 DRUMMERS SAMPLES $10
MENS SUITS NOW
HERINGTON 110 W 3RD ST.



DRINK & DRUG TREATMENTS
NEAL INSTITUTE
HOME 945 So OLIVE ST
LOS ANGELES



Bladder Trouble
A Simple, Safe, Reliable Method That Quickly Cures Without Drugs or Operation. Consultation, Examination and Advice Free and Invited. Call or write.
Therapeutic Institute
Ground Floor, 946 South Broadway, Los Angeles, Cal.



Item Welcomed By Many Men

This recipe can be filled at home, so that no one need know of another's troubles, as the ingredients can be obtained separately at any well stocked drug store. They are in regular use, and many different prescriptions are constantly being filled with them.
This will prove a welcome bit of information for all those who are overworked, gloomy, despondent, nervous and have trembling limbs, heart palpitation, dizziness, cold extremities, insomnia, fear without cause, timidity in venturing, and general inability to act naturally and rationally as others do, because the treatment can be prepared secretly at home and taken without anyone's knowledge.
Overworked office men and the many victims of society's late hours and dissipation will, it is said, find the restorative they are in need of.
If the reader decides to try it, get three ounces of ordinary syrup sarsaparilla compound and one ounce compound fluid balmwort; mix and let stand two hours; then get one ounce compound essence cardiol and one oz. tincture cadomene compound (not cardamom), mix all together, shake well and take a teaspoonful after each meal and one when retiring.
A certain well-known medical expert asserts that thousands of men and many women are sufferers all because of dormant circulation of the blood and a consequential impairment of the nervous force, which begets the most dreadful symptoms and untold misery.

Every chicken will live and grow as you never saw chickens grow before if you use the
Park & Pollard Gritless-Chick and Growing Feed
The vitalizing effect of the shredded codfish in this feed is just what is required.
Learn all about this wonderful feed from their Year Book. Worth a dollar to you. We furnish it to you free.
Sperry Flour Co.



CANCER
IN WOMAN'S BREAST
Always begins a small lump and will always poison deep in the armpit, then KILLS QUICKLY
I Will Give $1000 If I Fail to Cure
and I will forfeit $1000 if I do not EXCEL ANY OTHER DOCTOR LIVING
No Knife or Pain—No Pay Until Cured
I absolutely CURE in TEN DAYS
WRITTEN GUARANTEE

How wonderful discovery 6000 Cured. Any Tumor, LUMP or SORE on the LIP, FACE or BODY hog is CANCER. It never pains, IT POISONS TO DEATH. 120-page book sent free. Testimonials of thousands cured after others failed. WRITE TO SOME. Address DR. & MRS. DR. CHAMLEY for the "Strictly reliable-Best Cancer Specialists living" B 747 South Main Street, Los Angeles, Cal. KINDLY MAIL this to SOMEONE with CANCER



Attend our tremendous smoke damage high-class hat sale.
"Logan, the Hatter."
327 S. Spring St.



MELROSE BUNGALOW TRACT
W. C. Norman, Owners' Agent
One block from the new State Normal School site.
305 Grant Bldg. Home A 4989.

Dr. M. M. Hing, Oculist and Optician, Physician—Surgeon—Eye Specialist. 321 S. Hill St., Room 10. Phones F6284, Bdwy. 5799.
Popular Prices.



Goodyear Cost Co.
324 SOUTH BROADWAY



WE CURE CATARRH
skin and blood diseases and all curable nervous, chronic and private diseases of both sexes. DRS. SHORES & SHORES, Expert Specialists, House Bldg., 3rd & Spring. Entrance 132 W. 3rd st., Los Angeles. Take elevator or easy stairs to room 323. Consultation free. Hours 9 to 5. Evenings, 7 to 8. Sundays, 10 to 12.

DR. H. S. DOWNING
Dentist.
IMPROVED ALVEOLAR METHOD.
552 South Broadway, Next to Silverwood's.



FOR RHEUMATISM
WEAR
Electropodes
NO CURE ALL DRUGGISTS NO PAY



Mission Malt Tonic
GIVES HEALTH & STRENGTH
AT DRUGGISTS



More Sample Lines Added Daily to Our Great 12th Semi-Annual Sample Sale
THE DAYLIGHT STORE
Jacoby Bros.
"SOMETHING NEW EVERY DAY"



AUCTION.
THURSDAY, 10 A.M.
3032 South Flower Street.
Fine Stickley Furniture of the Home
A. B. Chase solid mahogany [illegible] piano, Stickley rockers and chairs, leather seats; other fumed oak [illegible] library table, Flemish oak dressers, fossiers, bedroom chairs, stands, mirrors, bedding and bed linen, good felt mattresses, bronze enamel bedsteads, lace curtains, Wanamaker matting, chine, weathered oak dining table, set of 12 each, chairs to match; Remington typewriter No. 2, Body Brussels and Smyrna rugs, large couch, sofa pillows, Detroit gas range with oven, bookcase, brass curtain rods, dishes, china, silver, cooking utensils, Alaska refrigerator, lawn mower and tools. Take West Jefferson st. car to Flower, walk one block south. To sell; owner leaving.
REED & HAMMOND, Auctioneers
747-749 S. Spring St. F1340, Main 1

Auction
TODAY, THURSDAY, MARCH 7, 10 A.M.
New, modern 5-room bungalow
1843 E. FIFTY-FIRST ST.
Take Hooper ave. car.
FRIDAY, MARCH 8, 2 P.M.
2 cottages on lot 45x135.
225 E. FIFTY-FOURTH ST.
Take Maple ave. car.
SATURDAY, MARCH 9, 2 P.M.
10-room residence; lot 80x135.
1234 THIRD ST.
SANTA MONICA
WEDNESDAY, MARCH 13, 2 P.M.
That beautiful 9-room residence
1107 MARIPOSA AVE.
THURSDAY, MARCH 14, 2 P.M.
Elegant 8-Room Home
1449 ROOSEVELT AVE.
THE R. H. STROUSE CO.
F5703, Bdwy. 1349. 310 Cons

AUCTION OF AUTOMOBILES
Saturday, March 9, 2 p.m., at 1117 East Ninth St. Garage. Inspect at once and get your ride. Apply office of California Auction Co., 823-24 S. Main St. Phone F1907.
Auctioneer.

Thos. B. Clark
AUCTIONEER
632 S. Spring St.
F1907

California Auction Co.
General Auctioneers
We do a general Auction Business to satisfaction. We also pay to the furniture, etc.
823-24 SO. MAIN ST.
65497 —; Phones [illegible]

AUCTION
Fine furniture, carpets, rugs, etc., at our store, 747-749 S. Spring St., Monday, Wednesday, Friday at 10 a.m.
REED & HAMMOND, Auctioneers

AUCTION.
FINE FURNITURE AND CARPETS
FRIDAY, MARCH 8, 10 A.M. sharp
830-32 SO. MAIN ST.
Phones: Main 1259; F1259.
RHOADES & RHOADES, Auctioneers

AUCTION
LOS ANGELES AUCTION & COMMISSION CO., 491-493 E. MAIN ST.
Phone F1718 or Pasadena 1
Let us call on you and give you our terms on what your goods will bring at auction or make you a cash offer for them.

Every Woman
...ask your druggist for it. If he cannot supply the MARVEL, accept no other, but send stamp for illustrated book—sealed. It gives full directions for use and directions invaluable to ladies. MARVEL CO., 44 East 23d Street, New York.
For sale by the Sim Drug Co., 6th St., and the Owl Drug Co.'s Stores.

McPhail Piano
Excel either King or Queen in tone, touch and lasting supreme over 24 years. Sold direct. Built on honor, sold on merit. Only high-grade pianos $3 month up.
N. W. FISHER, 105 E. 6th St.

The New Standard Player-Piano
is guaranteed to be new and of the highest quality. University Society Co-operative membership Certificate, entitling you to many benefits and privileges, which in three years, goes with each instrument. This certificate keeps the Standard Player-Piano Co. Send postal to Times Building.



$5, $6, $7.50 Per Month Will Buy An Upright Piano In Your Home
$10, $15, $20 Per Month Will Buy
Make your selection from any of our Player Pianos. The amount you pay monthly can be selected.
Steinway Kranich & Bach Sohmer Kurtzmann
$10, $12.50, $15 up
Our Agencies afford you a selection of those of the most modern construction
Steinway Pianola The Cecilians Kranich & Bach
$1.50 and Up Will Buy a Victrola
We are Victor Specialists, carrying a full line of Victrolas priced from $10 upward—and up to $250.
All the instruments mentioned above can be had on easy terms if desired. We will be glad to have you call at our Establishment.
Same Terms to Out-of-Town Buyers as to Those Who Live in Los Angeles
Pianos Delivered Free Anywhere in Southern California
GEO. J. BIRKEL CO.
446-448 SOUTH BROADWAY
Steinway Pianos, Kranich & Bach Pianos, Sohmer Pianos, Kurtzmann Pianos, Estey Pianos, Ludwig Pianos, Steinway Pianos, The Wellington Pianos
SAN DIEGO, 1230 FIFTH ST. PASADENA, 180 E. COLORADO ST.



$10 Watch
Awaiting Wrecking Co. 413 E. 9th St.
New lumber $10.00 per M. roll, Sash weights, Bath tubs $14.50.

Editorial Sheet—The State and Coast. Part II—The City and Its Environs

# The Times
LOS ANGELES

Population: By the last Federal Census (1910)—319,198 By the last School Census (1911)—360,000

XXXI" YEAR. THURSDAY MORNING, MARCH 7, 1912.—12 PAGES. PRICE: Single Copies, on Streets and Trains, 2 Cents. Per Month, Per Copy, Delivered, 5½ Cents.

7, 1912.—[PART I.]

lore Sample
ines Added
aily to Our
Great
12th
Semi-
Annual
Sample
Sale

AUCTION.
THURSDAY, 10 A.M.
Solid Mahogany Parlor Furniture of the Home.

Auction
THURSDAY, MARCH 7, 2 P.M.
3 cottages on lot 60x150.
1811 E. FIFTY-FIRST ST.
Take Hooper ave. car.
FRIDAY, MARCH 8, 2 P.M.
3 cottages on lot 60x150.
1811 E. FIFTY-FOURTH ST.
Take Maple ave. car.
TUESDAY, MARCH 12, 2 P.M.
6-room residence; lot 50x150.
1205 THIRD ST.
SANTA MONICA.
WEDNESDAY, MARCH 13, 2 P.M.
Elegant 6-room residence.
1107 MARIPOSA AVE.
THURSDAY, MARCH 14, 2 P.M.
Elegant 5-Room Home.
1089 ROOSEVELT AVE.
H. STROUSE CO., Auctioneers.
Phone 1489. 210 Central Bldg.

Thos. B. Clark
AUCTIONEER
632 S. Spring St.
Bdwy. 6

AUCTION.
FURNITURE AND CARPETS
MARCH 8, 10 A.M. and 2 P.M.
836-42 SO. MAIN ST.
Main 1253; F1253.
ROADES & RHOADES, Auctioneers.

AUCTION
Fine Furniture, carpets, rugs, etc.
Wednesday, Friday afternoons
RAYMOND, F2343; Broadway 6

Every Woman
MARVEL Whirling Spray
The new Vaginal Syringe
Best—most effective

cPhail Pianos
Other King or Queen is ruling over 74 years (Record of honor, sold on merit. Only $5 month up.
FISHER, 105 N. Broadway

New Standard Encyclopedia
Intend to be new and complete
Society Consignment, not on sale
Certificate, entitling you to
Orders with cash or
Phone Broadway 6000
Times Representative, 611 S. Hill St.

**N. B. Blackstone Co.**
318-320-322 South Broadway.

**Juniors' Cream Colored Suits $20.00**

This week we are offering a line of new Tailored Suits in junior sizes that excel in point of style and goodness, anything of the kind we have ever shown.

They are of Diagonal Suiting and French Serge, showing in every line and every stitch the most perfect tailoring. Several models to pick from, all styles any girl will be proud to own. $20.00. —Third Floor—

**Odd Pairs Curtains and Portieres 1/3 to 1/2 Less**

It may be a long time before such values as these will be offered again—we mean in seasonable, good-styled draperies.

100 PAIRS CURTAINS AT ONE-HALF.

In this lot of curtains are all kinds, styles and prices, but the lines are broken, only one, two or three pairs of a kind. Every price from $1.00 to $10.00 a pair. Tomorrow, 50c to $5 a pair.

50 PAIRS PORTIERES ONE-THIRD LESS

Rep, Shalki and Tapestry portieres finished with borders to harmonize with any environment, all strictly high class.

$7.50 Values ..... $3.95
$9.00 Values ..... $4.95
$10.00 Values ..... $5.95
$12.50 Values ..... $7.95
—Fourth Floor—

**36-inch Colored Chiffon Taffetas $1.50**

A new lot of exceptionally soft, wearable Chiffon Taffetas for Suits and Gowns, will get first showing today.

Tans and Browns, Greens, Grays, Alice, Navy and Midnight Blues, Purples, Wistarias and other Fashion-favored shades, full 36 inches wide, $1.50 a yard.
—Main Floor—

**Three Towel Specials**

Here are Towel values one does not encounter every day. Lower priced Towels there are of course, but not better values than these. See for yourself.

35c HUCK TOWELS 25c.
Extra fine and heavy hemstitched Towels of pure Linen Huck, 19x38-inch, splendid 35c value ..... 25c

35c BATH TOWELS 25c.
Bath Towels of very heavy double-thread Turkish Toweling, 22x45-inch, 35c value ..... 25c

FINE GUEST TOWELS 30c.
If you enjoy fancy work, don't miss this offer. They are of fine pure Linen Bird's-eye, with woven Medallion, ready to stamp and embroider initial in; prettiest Towel we've seen. Wonderfully good at ..... 30c
—Main Floor—

**$5, $6, $7, $10 to $15**
*Per Month Will Put An Upright Piano In Your Home*
**$10, $15, $25**

*Per Month Will Buy a Grand Piano*

Make your selection from any of the following well-known makes in Pianos and Player Pianos. The amount you pay monthly will depend upon the instrument selected.

Steinway, Kranich & Bach, Sohmer, Kurtzmann — Uprights $200, $300 up to $775; Grands—$700 up to $1650 — Estey, Laffargue, Knight-Brinkerhoff

**$10, $12.50, $15 Will Secure a Player**

Our Agencies afford you a selection of the best and most reliable instruments. All of them are of the most modern types—mechanically perfect and easy of operation.

Steinway Pianola, The Cecilians, Kranich & Bach — Player Pianos Priced at $400, $500, $600 up to $1275 — Kurtzmann, Laffargue, Brinkerhoff, Boudoir

**$1.50 and Up Weekly Puts a Victor or Victrola in Your Home**

We are Victor Specialists, carrying full assortments of Victors and Victrolas, the prices ranging from $10 upward—and the Victrolas priced at $15, $25, all the way up to $250.

All the instruments named above can be furnished in cases in any wood to match or harmonize with any interior. We will be glad to show them to you—and invite you to visit our Establishment.

*Same Terms to Out of Town Buyers.*
*Pianos Delivered Free Anywhere*

**GEO. J. BIRKEL COMPANY**
446-448 SOUTH BROADWAY

Steinway Pianos, Kranich & Bach Pianos, Sohmer Pianos, Kurtzmann Pianos, Estey Pianos, Laffargue Pianos, Sohmer-Cecilian Players, Farrand-Cecilian Players, Steinway Pianola Pianos, Kranich & Bach Players, The Wulte-Mipson Player, Victor Talking Machines

SAN DIEGO, 1250 FIFTH STREET
PASADENA, 180 EAST COLORADO STREET

**$10 Watches**
Montgomery Bros., Jewelers, 4th & Broadway.

Lumber Co., 611 S. Hill St.
New lumber $10.00 and up. Roofing paper $1.40 per roll. Sash weights 1½c per lb. Sinks $1.00 and up. Bath tubs $14.50. Toilets, $12.00 and $13.00.

The Wages of Sin.

## SWIFT ARREST FOLLOWS GIRL'S FEARFUL DEATH.

*Eighteen-Year-Old Victim Expires in Terrible Agony and "Doctor," Taken Into Custody, Breaks Down and Begs for Mercy—Her Last Words and Nurse's Affidavit Damning Evidence—Patients Swear to Record.*

UNDER circumstances of the most revolting character, Miss Margaret Cross, a beautiful girl of barely 18, is dead at the hands of J. A. Mead, a "physician," of No. 455 South Broadway, according to the positive declaration of the officers who caused his arrest yesterday afternoon. After prolonged sweating the prisoner broke down and is asserted by members of the District Attorney's staff to have made a complete confession. An affidavit from a woman is in the hands of the authorities in which she makes oath over her signature that Mead admitted having performed more than 400 illegal operations since November, 1910. The ante-mortem statement of Miss Cross charges Mead under oath and an affidavit from the nurse who assisted him corroborates her dying words in every particular.

Mead was arrested by Detective Browne and was subsequently subjected to the most rigid examination by him and by Deputy District Attorney Veitch. Both of these officers declare the case one of the most revolting that has ever come under their attention. Veitch declares that the evidence is absolute and that there are other women patients of Mead who will take the stand and testify against him. He is of the opinion that Mead will plead guilty and take his medicine—a maximum sentence of five years in the penitentiary. He was formally charged and arraigned before Justice Summerfield yesterday afternoon. Bonds were fixed at $5000, which he thinks he will be able to furnish when the case comes up to be set today.

WAS ON PROBATION.

Mead was arrested in January by officers of the State Medical Board charged with practicing without a license. Two days after agreeing to quit business, he is charged with performing the operation that led to the terrible death of Miss Cross.

His second arrest came as the result of the investigation pursued by Detective Browne, acting under the instructions of Capt. Fredericks and his deputy, Veitch. After Miss Cross, who was a stenographer, had visited the "doctor's" office at the northwest corner of Fifth and Broadway, she became very sick. This was on February 22. On February 28, in a dying condition, she was removed to the Clara Barton Hospital from her home, No. 1427 Maple avenue. At the time it is stated that neither her father, George J. Cross, a former policeman, nor her mother, realized the seriousness of the case. Neither did they know the nature of the malady.

Reaching the hospital, the unfortunate girl's condition was so critical that, in hopes of saving her life, Dr. A. C. Pratt, a skilled surgeon, performed an operation. The girl did not rally and expired a few hours later.

The death certificate filed at the Board of Health office gave the primary cause of death as traumatic septicemia, and the secondary, a criminal operation.

An informal inquest was held at the undertaking parlors of Dexter-Samson Company under the direction of Coroner Hartwell. Dr. George W. Campbell, county autopsy surgeon, after a critical examination, pronounced blood poisoning as the result of an illegal operation, the cause of death.

HE BREAKS DOWN.

Mead stated yesterday, according to stenographic records, that he was only actuated by "professional motives" when he operated and that he used customary caution. He declared he did not consider himself responsible for the fearful result. He broke down and wept like a child and begged for pity, say those who were in the private office of the county detective.

Veitch was worn out by the long hours spent on the case and yesterday afternoon was forced to go home. He had been up day and night with Mead, the parents of the dead girl, the man in the case and other persons connected.

It was semi-officially declared that the admissions of Mead not only forge the links of an absolutely convincing case against him, but also will aid in getting after other "physicians" who are in a similar line of illegal practice.

Under the law the maximum penalty for performing a criminal operation is five years in the penitentiary. The complaint filed yesterday makes this charge. Veitch would not say whether there might be a murder charge against the "doctor" later on, but it is believed this action will not be taken for reasons connected with other cases.

Mead has "practiced" here for about four years and is said to have had a lucrative business. He adver-

(Continued on Twelfth Page.)

*Prey of Perfidy and Sacrifice to Gain.*

Girl Victim and the Prisoner Charged.

Miss Margaret Cross, beautiful eighteen-year-old daughter of George Cross of this city, whose terrible death was followed by the swift arrest of J. A. Mead, a "doctor" of No. 455 South Broadway. The center picture shows the interior of Mead's office, where, according to an affidavit in the hands of the authorities, more than four hundred illegal operations were performed in a few months. Below Mead is shown sitting outside the door from which he had painted the word "Doctor" under orders from the State Board of Medical Examiners.

No Quitter.

## ROD IN PICKLE FOR INSURGENTS

*La Follette Promises a Visit to California.*

*May Go After Johnson and His Machine Crowd.*

*Houser Tells "Truths" About the Governor.*

Robert M. La Follette, insurgent candidate for the Republican nomination for President, is to visit California, probably the latter part of this month, and make the appeal to the voters that Gov. Johnson and his adherents have abandoned for a third-term candidate.

This information was contained in a telegram yesterday to Walter L. Houser, La Follette's personal representative, who is here reorganizing the forces for the Wisconsin candidate. The telegram was good-humored and asserted that its signer (La Follette himself) "needed a trip to Sunny California for his health." He added that he thought his "health" would be most benefited if he travels by way of North Dakota and Nebraska. It happens the North Dakota primary election is on the 19th inst., which indicates that La Follette intends to start for the West soon. The telegram also states he will visit Oregon.

Houser read the message to the audience that heard his speech in Blanchard Hall last night and then added:

A visit from La Follette in the midst of the Presidential primary campaign can mean nothing less than a challenge to the Johnson State machine, and particularly to the ambition of the Governor to carry the Roosevelt delegation in order that he may be the tail-piece of a Roosevelt ticket. It needs only La Follette's presence in California to reawaken hosts of those who have blindly followed Johnson in the betrayal of the Wisconsin man for a third-term candidate, for there is no insurgent in California, not even Johnson, who can meet the radical Senator before that element.

Anticipating that Houser might "say things" at his speech in the meeting last night to inveigle him into some compromise yesterday at noon, Houser League Club with Russ Avery, Johnson's county chairman, and political protege of Lissner. When Houser and Avery reached the table reserved for them Meyer Lissner, Lee C. Gates, N. W. Thompson and Leslie R. Hewitt were waiting. While there was nothing discourteous to the guest there was discussion that brought out the fact that Lissner and others believe Houser is "injuring the progressive movement" in California by his outspoken denunciation of the La Follette renegades. Houser would not discuss the luncheon further than to say that "there was no chance for any proposal of compromise."

"I came with authority to tell you that Bob La Follette is not a quitter. You will have a chance to vote for him at the primary election" said Houser.

TRUTH, HELP OR HARM.

He said he had been warned yesterday that he was doing a great injury to progressiveism by "telling the truth." But he said he would tell the truth and let it help or harm "the candidate that merits either."

Of the Governor of California, Houser said: "On the 9th of last month I met Gov. Johnson in Washington. Previously I had met him in New York, where he was surrounded by men with the intention of breaking his fealty to La Follette. In New York he told me 'I'll stick with Bob as long as he's a candidate.'

"But on the 9th of last month, at the Union Station in Washington, just as I was leaving for the West, he uttered these words, which have HERE in my ears ever since: 'I came over to tell Bob I'll stay by him to the finish.'

"I will not explain, defend nor criticise your Governor. He must answer the California progressives why he went into the same political bed with Dan Hanna, Walter Brown and Perkins and Munsey, all steel trust representatives. But I do say that one man's faith in keeping his promises is a real test of his integrity."

T. K. Kase presided at last night's meeting and Mrs. Gertrude Brennan, who was conspicuous in the Political Equality League work, sang two selections. Kase told the audience that the work of only a few days by the new organization had brought in hundreds of applications for membership throughout the South. After the meeting scores gave their names to the secretaries as members of the La Follette Club.

The Battle's On.

## PHALANX FOR TAFT FORMS HERE MONDAY.

THE formal organization of the Taft Republicans of Southern California will be started at a meeting next Monday in Los Angeles which will be attended by members from the eight counties.

Philip A. Stanton, who returned from San Francisco yesterday afternoon, made this announcement. Stanton has been elected chairman of the southern organization.

The place of the meeting has not been decided, but it will be Monday afternoon, and it will be attended by Col. Charles Mifflin Hammond, chairman of the Taft Republicans' organization formed in San Francisco Monday.

Stanton also announced that headquarters will be opened in this city at once and that the fight for the election of Taft delegates in the May primaries will be pressed vigorously.

"A Taft organization will be formed that will reach every precinct in Southern California," said Stanton. "Before the southern Taft Republicans went to San Francisco we knew that there was a strong movement to effectually organize in behalf of the President and every facility for it will be provided."

The San Francisco meeting is reported as one of the most enthusiastic gatherings of Republicans held for many years, and Stanton feels that it is an index to the real feeling of members of the party throughout the State.

Those who attended the San Francisco meeting, beside Stanton, were George N. Black, former Senator Flint, former Gov. Gage, John G. Mott, T. E. Newlin, Dr. W. A. Edwards, Byron Erckenbrecher, Oscar Lawler, E. P. Johnson, Jr., and W. Mines.

Those from other parts of the South were R. C. Harrison of San Bernardino, F. C. Roberts of Long Beach, Mont P. Chubb of Redlands and Earl W. Paul of Upland.

The San Francisco meeting adopted the name "Taft Republicans" as fully expressive of the purpose and placed the government of it in a campaign committee of twenty-five members, of which the chairman of the general organization, Col. Hammond, and of the southern organization, Stanton, and one from each Congressional district, are to be members, with the remainder chosen at large. The men are to be named by Col. Hammond because of their fitness for district work. The instructions to this Campaign Committee are:

"That this committee, together with the chairman, meet and organize a Taft club in each Assembly district (in those Assembly districts consisting of more than one country a club to be formed in each county thereof.) That this Campaign Committee attend to all other working details for the campaign, such as the appointment of a press and publicity committee, the selection of Taft delegates to be voted for at the May primary election, and all other things necessary for the work of the State organization."

A committee of five to confer with women's clubs, for the purpose of

(Continued on Eighth Page.)

CONTEST FOR LAND.

**The Government Is Endeavoring to Recover Quarter-Section of Valuable Oil Property—Not Agricultural.**

The action of the government to have the homestead entry of Daniel Harris, covering 160 acres of alleged mineral land, lying in the Maricopa oil field in Kern county, canceled, is being heard before Register Buren and Receiver Robinson of the Land Office.

It is the contention of the Land Office that the land is mineral in character and that it was known to be such by Harris at the time that he submitted his commutation proof.

Harris made his homestead entry July 5, 1910. The final certificate was issued July 18, 1910; the land was withdrawn from agricultural entry September 14, 1908; classified as oil land in character, June 9, 1909; withdrawn from mineral entry pending proposed legislation September 27, 1909, and is now embraced in the petroleum reserve. On July 18 and November 29, 1911, adverse reports were made by a mineral inspector.

It is alleged by the government that Harris had given an option on the land to an oil company, which agreed to pay him $1250 per acre for his holdings, in case he should be able to prove his claim. It is the allegation of Harris that the land is agricultural in character and not liable to withdrawal.

One of the government witnesses testified that as an oil prospector he had been willing to secure the investment of $20,000 for the purpose of developing oil on the territory. Some of the best wells in the Maricopa district are within a short distance of the land in controversy.

YOUNG MAN DIES AT CHICO.

James Terrell Morrow, son of W. H. Morrow of Downey, Cal., died at Chico on Monday, aged 28 years, and the remains will be taken to Downey for burial. He leaves his father and a number of brothers and sisters.

FOR THE PUBLIC SAFETY.

**Head of Police Traffic Squad Submits Plans for Stations on North and South Intersections.**

Safety stations, large, convenient, artistic in design and lighted at night by arcs or incandescent globes surmounting attractive columns, one station at the intersection of Ninth, Main and Spring streets, and the other at the confluence of the thoroughfares at Temple Block, are asked of the city by Lieut. Butler of the Traffic Squad, outlines in The Times a few weeks ago. Rough drawings, giving an idea of what he thinks should be placed at those dangerous intersections, were submitted to Chief Sebastian yesterday afternoon. They will be referred to the Police Commission, and if that body approves of the general scope of the lieutenant's idea, the plans will be taken to the Council.

Lieut. Butler is free to admit that the idea of safety stations is not original. He says he has copied his ideas much after the stations in San Francisco. They are built of stone and concrete, with ornamental columns from which electric lights shine at night.

At the confluence of Ninth, Main and Spring streets, Butler would have the station seventy-five feet long, and proportionately wide, at the base. The floor of the station would be a foot from the street, and be constructed of concrete with stone—possibly concrete—benches, and ornamental pillars, crowned with clusters of incandescent globes.

The proposed Temple Block station is almost triangular in shape, in general lines similar to the other.

"Traffic at those intersections is increasing so rapidly that something must be done to protect the lives of pedestrians," said Butler. "The rope makeshifts at Ninth, Main and Spring streets are wholly inadequate. They were abandoned about a year ago, when traffic fell off, but now they are a necessity. I do not think that my two stations, built with some idea of stability, should cost but a thousand or two dollars. While incandescent lights are favored mostly. They could be used here. Personally, I would prefer arc lights if they could be swung in such a manner as not to prove to be eye sores. We need those stations, and I hope we can have them."

For a Few Dollars.

## ROBBER LEAVES VICTIM UNCONSCIOUS IN OFFICE.

WHILE casting up accounts on the books of Baker & Hamilton, heavy hardware and implement dealers, at the warehouse, Railroad and San Fernando streets last night, H. M. Pierce, superintendent, was attacked by a masked robber and beaten into unconsciousness. The thief obtained about $15 and escaped through the railroad yards.

The unconscious superintendent was discovered by Patrolman Frank Hess of the Merchants' Fire Dispatch while making his rounds through the warehouse. He entered the office when he found the door open.

A glance was sufficient to disclose what had happened and the police were notified. Pierce was removed to the Receiving Hospital. He had been hit over the right eye and on the back of the head, presumably with a sandbag.

Upon regaining his senses the superintendent said he was busy and had not noticed the entrance of the intruder until he looked into the muzzle of a revolver.

Bidding him to hand over the change in his clothing, the robber struck the first blow to intimidate Pierce, and later made a search of his pockets.

The bandit then backed out of the office into the warehouse, and as Pierce believed he had left the building, the superintendent turned to a telephone to call for help. Again he was confronted by the robber, who demanded to know what his victim was trying to do with the telephone. Another blow on the head rendered Pierce unconscious. The robber then looted a small cash box standing on the desk.

From the fact that the robber spoke in broken English, the police believe he was a Mexican and detectives are on his trail.

About the same time, H. G. Simons, No. 1327 Laurence street, reported to the police that he had been decoyed from a saloon at No. 301 East First street by two men, who attacked him and stole a valuable gold watch.

# Public Service: City Hall, Courts.

SUMMARY OF THE DAY.

Leaks of advance information of the Harbor Commission plans are said by the commission to have been used by private speculators at San Pedro, so the commission has decided that no information shall be given out until plans are matured and then to the entire public at the same time.

A conference of the Harbor Commission and the committee of civic bodies is to be called at once to influce Washington authorities to approve plans for deepening the outer harbor to thirty-five feet.

On a decision to be rendered by the Superior Court hangs the title to a million dollars' worth of tideland at Long Beach. The suit involves an old grant by the Mexican government.

At the City Hall.

## HARBOR PLANS LEAK NO MORE.

SPECULATORS BLOCKED FROM GETTING TIPS.

**Advance Information of Plans Used to Private Advantage and Officials Said to Have Been Source of News to Realty Dealers; Commission Stops Practice.**

Because the plans of the Harbor Commission have been seriously interfered with through what was termed at the meeting yesterday, "poking around," no more of the commission's projects will be given to the public until they shall be matured, and then the publication will be in such a manner that no particular interest shall receive the benefit, but it will be open to all. This was decided upon because certain officials of the city are said to have sought out the information from the City Engineer, and whether intentionally or not, it has been used to the private advantage of speculators. A row of large proportions between a Councilman and the City Engineer, through the latter's refusing to let the Councilman get possession of some of the commission's charts of new projects, is understood to have precipitated the action of the commission yesterday.

The resolution that was adopted did not refer to any officials, however, but blamed the untoward conditions upon unnamed real estate dealers at San Pedro. After reciting the wickedness of these nebulous gentry, the resolution reads:

"No information of plans which are merely under discussion by this commission, but have not been fully matured, shall be given out to any individual other than those officially having the right to such information, and whenever any information is given out, it shall be given out in such a public manner that all the public may have the advantage thereof."

OUTER HARBOR WORK.
WOULD HURRY WASHINGTON.

A conference between the Harbor Commission and the committee of civic bodies organized under Chairman Booth to advance the harbor interests will be held at an early day to take up the question of dredging the outer harbor. This was decided upon at a meeting of the commission yesterday. When Capt. Stokey of the United States Engineer Corps was in charge of the harbor work temporarily, he recommended that the government adopt a project that would insure a depth of thirty-five feet for the outer harbor, but Gen. Bixby, at that time chief engineer, reported against it on the ground that the city's work was not far enough advanced to warrant such an expensive undertaking.

Since then conditions have changed. The city's improvements have now proceeded so far that all the thirty feet depth except a strip near the turning basin has been completed and only $35,000 more will finish it, while the fill in the breakwater is almost completed. If Stokey's plans could be approved at Washington, an appropriation could be made in the rivers and harbors bill at once. If not, then a new report must be made and two years will have to elapse before anything can be done. The idea is to have the committee of civic bodies use all the influence possible at Washington to secure the approval of the Stokey plan and thus make it possible to dredge the outer harbor soon.

Incidental to this, the commission directed Special Counsel Hewitt to prepare a resolution for submission to the City Council at once declaring it to be the city's intention to build a retaining wall and thus reclaim 572 acres of ground now covered by the waters of the ocean at the harbor. This action is necessary because the Pacific Dock and Wharf Company has applied to the government for permission to do this very thing and if its request be granted the land will be used for private purposes instead of for the development of the city. The cost of the retaining wall, which would, however, be distributed over several years, would be $284,875. It is estimated that the reclaimed land would be worth for industrial sites $10,000 an acre.

The commission has decided to oppose the application of the San Pedro Lumber Company to the government for permission to extend its wharf 170 feet into the channel, which would narrow the channel around Smith's Island to a dangerous extent, the commission declares. The lumber company originally received from the government the right to this 170 feet, but this was before the harbor lines were fixed. It still claims the right to extend its wharf.

RELONGS TO CITY.
CLAIM OF COMMISSION.

If the Harbor Commission's information is correct, the city is soon to have 1000 feet of water front at Wilmington that is now claimed by the Banning estate and private parties. The fact was brought out at the commission's session yesterday that the records on which the Banning estate relies for the ownership of the strip may not bear it out.

When the original plot of Wilmington was filed with the Supervisors, Water street was delineated upon the plat. This plat, however, according to the contention of the Banning estate, was withdrawn before action was taken by the Supervisors. The Harbor Commission now learns that the records of the county do not support this claim. If this should be found to be so, the city owns Water street on Wilmington basin, with a deep-water frontage of 1000 feet. Action is to be taken by Special Counsel Hewitt to recover this strip.

The commission approved the plans and specifications for the construction of Fries street, Wilmington, which gives an outlet to the municipal wharf there.

Special Counsel Hewitt was also directed to proceed with compromise arrangements with the owners of land on the Boulevard at San Pedro between Palos Verdes street and Fourth street. They have agreed to withdraw their opposition to the work, and this will open up an avenue from the water-front of San Pedro that will give that section a new outlet.

GETS SARCASTIC.
WORKS BOARD RETORTS.

A bit of sarcasm or something like it found its way yesterday in a communication that the Board of Public Works directed its secretary, Horace Ferris, to send to the Harbor Commission in connection with the announcement by the commission that it could not find any place in its plan for the "Advisory Committee on Harbor Matters," as the commission termed it in a letter to the board.

"The Board of Public Works," said the letter, "acknowledges the receipt of your letter of March 4, 1912, relating to the meeting of the Joint Advisory Committee on Harbor Matters, and begs to state that the said communication has been referred to the Advisory Committee of the Bureau of Harbor Improvements."

As the latter body is composed of the commissioners, the secretary of the commission and Special Counsel Hewitt, with the members of the Board of Public Works, and as the Harbor Commission has decided not to meet as part of the committee, the communication means that the letter from the commission has been referred to a body that can't take any action because it will not have a quorum.

GOING AHEAD.
HARBOR PLANS PROGRESS.

Within two weeks there is to be a great change in conditions at the harbor, for the Harbor Commission will by that time have received the plans and specifications of private engineers as well as those prepared for it by Engineer Hamlin. The board will hold a meeting next Saturday morning, when bids will be received on the plans and specifications for the Mormon Island Channel wharf frontage, and a week later the great construction concerns of the United States, all of whom have representatives on the ground, will be ready to submit, not only bids on the official plans drawn by Hamlin, but also plans of their own with the estimates of what their individual projects would cost.

The individual plans, if found to be more satisfactory than the city's, will have to be advertised and bids received, not only from the company that framed them, but from all competitors. This was the opinion furnished the board yesterday by Special Counsel Hewitt.

Yesterday the board approved the Hamlin Mormon Island channel plans. Section A is the frontage on which the bids will first be received. This is 856 feet long. Hamlin's estimates are that, as designed, with concrete as the basis of the work, the cost should be $105 a lineal foot. If the work should be constructed of creosoted timbering, the cost he estimates at $72.54.

At the same time, the board approved his specifications and designs for sections B and C. For these his estimates are: Section C—reinforced concrete with sheet pile bulkhead, $3113.36 a lineal foot; riprapped slope with reinforced concrete curtain wall, $113.36 a lineal foot; riprapped slope crete, with sheet pile bulkhead, $134 a lineal foot; riprapped slope with reinforced concrete curtain wall, $137.

At the Courthouse.

## ON HIGH TIDE RESTS MILLION.

BEACH AT LONG BEACH INVOLVED IN LAWSUIT.

**Case at Bar Comparatively Insignificant, But Big Property Owners Interested in Outcome—Mexican Grant of the Los Cerritos Ranch Basis.**

A legal battle is being fought in Judge Bordwell's court between the Strand Improvement Company and the city of Long Beach for the possession of a strip of beach 300 feet long by 100 feet wide.

The intrinsic value of the property involved is about $5000, but if the city wins the suit on the ground that this is public and not private property, the title of other Long Beach property worth probably $1,000,000 will be clouded.

The case turns largely on where the line of boundary at high tide was at the time of the Mexican grant of the Los Cerritos Rancho to Dona Nelto, subsequently confirmed by the United States government to Juan Temple.

The city of Long Beach holds that all of the land below the bluff seaward is public property and belongs now in trust to the municipality. The claim of the plaintiff, who is successor in interest of Juan Temple, is that the southern boundary of its line is the present ordinary high tide.

Many property owners of Long Beach are interested in the result of the suit, among others the Seaside Water Company, the Long Beach Bath and Amusement Company and the Hotel Virginia. The title to all of the beach below the bluff is involved.

The plaintiffs are represented by Williams, Goudge & Chandler and Daly & Call. J. A. Anderson and City Attorney Long of Long Beach are making the fight for the city.

PLIED WITH DRINK?
HUSBAND ALLEGES FRAUD.

About the time that Nicholas Koss was filing suit against his young wife, asking the court to cancel a deed to 6000 acres conveyed to her under the impression that he was signing his name to his will, Mrs. Koss was seeking in the Probate Department of the Superior Court to have her husband declared incompetent to manage his affairs and to be appointed his guardian. The hearing was continued until March 21, as the petition was opposed by the application of W. F. Callander, vice-president of the Security Savings Bank, who asked to be named Koss's guardian.

Koss is a retired merchant of Cincinnati and owns considerable property at Lankershim. He was recently examined by the Lunacy Commission on a charge of insanity lodged against him by relatives and was ordered by Judge Hutton to be placed in a private sanatorium. Attorney Fleming, who is Koss's counsel, declared that the insanity charge was concocted for the purpose of getting his client into an asylum so that relatives could secure control of his property.

Fleming did not deny yesterday that Koss is incompetent, but he declared that Mrs. Koss is not the proper person to be named to manage her husband's property.

Koss, in his complaint, states that he reads and writes English with difficulty. He alleges that his wife persuaded him to indulge continuously in liquor and that as a result his mind became weakened. Mrs. Koss took him to her attorney and notary, he asserts, where he signed what purported to be his will, but which proved to be a conveyance of an undivided half interest in his property. The value of the 12,000 acres in the Rancho Ex-Mission San Fernando to which Koss claims title is $40,000.

CAN'T PROVE CASE.
COURT ORDERS NON-SUIT.

The $50,000 damage suit of B. H. Johnson, administrator of the estate of Robert H. Spencer, a young electrical engineer, against the Southern California Edison Company was nonsuited by Judge Murphy yesterday.

The case had been hard fought for four days, the plaintiff relying for witnesses to the accident which resulted in Spencer's death, on employees of the company. Spencer, it seems, had been working for the Edison company, and on November 26, 1910, was making a test, two other employees watching him.

It was alleged that by reason of the negligence of the company certain switches were not left open and that owing to this a short-circuit resulted and Spencer was fatally burned. The shock was so terrific that it was felt at Kern River, where the engineer noted the time, without knowing the cause.

An expert called by the plaintiff testified that the facts as stated indicated either that Spencer had committed suicide or he had believed certain conditions were right for the test. The defendant moved for a nonsuit when the plaintiff failed to show negligence.

RELUCTANT VERDICT.
VETERAN IS FOUND INSANE.

A jury in Judge Cabaniss's court reluctantly found William H. Heffelfinger, who served with honor during the Civil War, of unsound mind yesterday. The gray-haired veteran sat stunned when the verdict was returned.

The din he raised, they alleged, became unbearable, and coupled with his alleged threat to burn the house, they sought relief through the court. Heffelfinger will be sent to Patton.

A strenuous fight was put up for him by Attorney Lady. He said he had inspected the so-called stone and did not agree with the neighbors that it was common rock. Heffelfinger denied that he is insane, but the preponderance of evidence, including the opinion of a medical expert, was against him.

SHE FAINTS IN COURT.
OPPOSES SON'S CONTEST.

When the estate of Israel Miller was called in the Probate Court yesterday, the widow, Mrs. Martha Miller, who is defending a contest brought by her son, Arthur, who is objecting to an allowance on account, was overcome and was carried out of the courtroom.

A physician was not in the corridor who restored her. Judge Rives continued the case until tomorrow.

Miller died July 16, last, leaving an estate valued at about $649. The son asserts that his mother has paid bills without an order from the court. He cites an item of $16.55 for poultry expenses when he asserts no chickens are on the place.

THREE SEEK DAMAGES.
ACCIDENTS IN VARIED FORM.

Juries in three courts yesterday were engaged in hearing damage suits. In Judge Craig's department, W. J. Miller, a railway mail clerk, asked $15,257 damages for an accident which occurred April 14, last, while he was riding on a wagon conveying mail from the postoffice to the Southern Pacific depot. The driver stopped the wagon on the track and a Pacific Electric car struck it. The defendants named are John and A. P. Cross and Harry E. Barker, who operate the mail wagons.

The suit of Mildred D. Brahm against the Los Angeles Gas and Electric Corporation was tried in Judge Dooling's court. The plaintiff asked $6000 damages for injury to a toe. A pole rolled on her left foot. Linemen at the time were engaged in planting the pole, and negligence is charged.

A bucketful of paint, which had fallen on the head of Mathias Schmidlin during the construction of Pantages Theater in September, 1910, resulted in a suit against William Garland, the owner of the property; A. Pantages, George D. Erskine, sign painter, and the Alta Planing Mill Company, which erected the building. The case is being heard in Judge Conrey's court. Damages amounting to $15,340 are asked.

City Hall Briefs.

As the Board of Moving Picture Censors is now a municipal commission by ordinance of the City Council, it reorganized yesterday by electing the former officers, from Mrs. E. K. Foster, president, down.

As Commissioner Foulkes of the Board of Public Utilities cannot very well hold a meeting of the board, there won't be any meeting until the new member, Warner, is confirmed by the Council.

Manager Rinehart of the municipal newspaper has received $5.92 in subscriptions for the paper. He turned it over yesterday to the City Treasurer.

Councilmen Andrews, Lusk and Williams did not go on the trip of inspection of the aqueduct yesterday morning, as they have been over the ground. Besides the five other members of the Council, the party, which left the city yesterday morning by special car, consisted of Gen. Chaffee, Engineers Mulholland, Lippincott and Wellborn, Clerk Carroll of the Council, Tax Collector Taggart, City Auditor Myers and Engineer Davis of the United States Reclamation Service. The party will return Saturday night.

The Los Angeles Motor Boat Club's present quarters at the harbor will be used by the club for some time to come, as the Harbor Commission yesterday found it impracticable to give it a new place.

CAGES BIRD IN HOME.
GIRL WANDERER IS SNARED.

Judge Wilbur temporarily solved the psychological problem presented in the case of Adele Kretchmer, whose Bohemian blood impels her wander where the air blows free, by sending her to No. 116 South Hope street, where she will be taught telephone exchange work. She will be provided with a good home under the watchful care of Mrs. Shonts, assistant probation officer, and will receive $1 a day.

Adele is as vivacious as she is pretty, absolutely fearless and positively sure that the only life she desires to lead is as a free agent, untrammeled and unshackled. The telephone work interests her, but Mrs. Shonts sighs when she looks at Adele's curly head, for she does not know what moment the impulse will come to flit away.

COURTHOUSE NOTES.
BREVITIES MISCELLANEOUS.

WILL PROBATED. The will of Arthur W. Ballard, who died at Phoenix, February 8, was probated yesterday, the widow, Mrs. Jessica Edna Ballard, being named as executrix. The estate is valued at $60,000. The capital stock owned by Ballard in Ballard Bros.' Company was distributed to the members of his family, 100 shares being held in trust for an adopted daughter.

JUROR'S RECIPE. While Attorney Sterry was examining the jury in a damage case in Judge Craig's court yesterday, he asked J. S. Tucker what his business is. Tucker replied: "I am not doing anything; I never had to do anything." "I wish you would give me the recipe," exclaimed Attorney Drake, also connected with the case. "I haven't been able to find one for myself."

INCORPORATIONS. Los Angeles Berry Growers' Co-operative Association, incorporators, M. H. Masuda, H. K. Murakami, A. Bates, Albert Leader, Louie Gwan, H. Lee, S. Hilkowitz; capital stock, $50,000; subscribed, $700. Pacific Yacht, Launch and Engine Company, incorporators, G. A. Karpe, Theo L. Curtis, Leonard E. Frye; capital stock, $24,000, subscribed, $18,000. Los Angeles Bending Machine Company, incorporators, E. W. Chase, A. W. Baker, F. S. Smith; capital stock, $5000; subscribed, $1500. South Counties Investment Company, incorporators, John W. Kemp, M. B. Silberberg, R. A. Brest; capital stock, $50,000, subscribed, $30. Priest-Ranger Mining Company, incorporators, J. V. Priest, F. B. Ranger, M. B. Ranger; capital stock, $20,000, fully subscribed.

IN THE INFERIOR COURTS.

**Six Months in Jail is the Penalty One Man Will Have to Pay For Fighting—Nothing to Say.**

"You are charged with battery; what have you to say for yourself?" asked Police Judge Rose yesterday of Martin Joyce, accused of having struck George Delancy.

"I won't plead guilty to such a charge as that, your honor," replied the man. "Sure, we had a fight, and I hit him. But there wasn't any battery."

"Fighting is what you might call battery," replied the judge.

"I'm not a very good judge of that legal game myself, your honor," was the only rejoinder Joyce had to make.

He didn't have a word to say when Judge Rose said, "180 days straight."

House of Ill-Omen.

"If you had told me the truth, I would have been more inclined to show you mercy," said Police Judge Chambers yesterday to Lottie Smith and Belle Rings as he sentenced them to ninety and thirty days, respectively, on vagrancy charges.

They were taken from No. 325 New High street. It was shown that the Smith woman was half-owner of the establishment. Peter Papas, who was fined $250 by Police Judge Fredericksen several weeks ago for conducting a house of ill-fame, there, has been ordered deported by the Federal authorities.

Gust Futris, who succeeded Papas, is in jail for having sold liquor without a license, and the immigration authorities are looking up his past relative to attempting to deport him.

Fights Without Knowing Why.

"I don't know anything about the case, your honor," said L. P. White, when he and Frank Snyder were arraigned before Police Judge Rose on a charge of having disturbed the peace.

"I saw this fellow and another man, both strangers to me, fighting. I chipped in although I didn't know what they were fighting about."

"Were you all drunk?" asked the court.

"We certainly were," replied White. They went to jail for ten days.

Is Shown No Mercy.

George W. Wilson, arrested on a petty larceny charge, pleaded guilty when arraigned before Police Judge Chambers yesterday, thinking he would get a light sentence. He was given 120 days. It was shown that Wilson took a drunken man to his room, and after he fell asleep, robbed him of a watch, stick pin and a small sum of money. Wilson was caught when he pawned the watch.

Interrupts Funeral Procession.

A. Agunaw, a Greek peddler, could see no harm in interfering with a funeral procession by breaking through it twice and was nonplused when Police Judge Rose fined him $5. At Seventh and Spring streets Agunaw cut across the street in front of the two last carriages of a funeral procession, and attempted to do the same thing at Seventh and Broadway, although warned at both intersections.


DOES THIS MEAN YOU?

No person without perfect teeth can afford to ignore their present condition and state. Sound teeth are an asset that will help you; you are sadly handicapped if you have bad teeth.

You can easily get rid of that handicap; you can have teeth that look as well as sound, perfect teeth, and which will do the work of the latter.

My IMPROVED ALVEOLAR METHOD points the way.

Do not let fear of pain, or of obsolete dental methods, or mistaken ideas as to expense, prevent you from calling on me.

It will not cost you a cent to find out exactly what you need, what my methods are, and what the expense of the work will be. Consultation and examination are free.

Call; it will be a pleasure to show you and to convince you.

Office hours, 8:30 to 5:30 p.m.
Telephone, Home A1297.

DR. H. S. DOWNING
Dentist
552 So. Broadway
NEXT TO SILVERWOOD'S

Presidential Election and- 6%

This year, more than any other, the $100 Investment Certificates of this Association will demonstrate their stability and safety.

A presidential year always means a year of unrest not only political but financial as well. Values in stocks and bonds may fluctuate and in many instances may depreciate, but our Certificates will not be affected in the least.

Our Certificates never depreciate—you can always convert them into cash at their par value. Your entire investment can be withdrawn at any time after the first year with 6 per cent, interest to date of withdrawal.

These are advantages that make our $100 Certificates more desirable than any other form of investment to the man or woman of average means.

Let us send you folders fully describing these Certificates. Simply write your name and address on a postal card and mail it to us.

SIX PER CENT AND SAFETY

OFFICERS AND DIRECTORS
W. G. COCHRAN, President. J. M. ELLIOTT, Vice-President.
W. D. WOOLWINE, Treasurer. A. E. FOREROY, Vice-President.
O. M. CUTHBERT, Loan Inspector. C. J. WADE, Secretary.

State Mutual Building & Loan Association
223 South Spring St.

Demonstration this week and next at our Sixth and Broadway Store.

Dole's Hawaiian Pineapple Juice

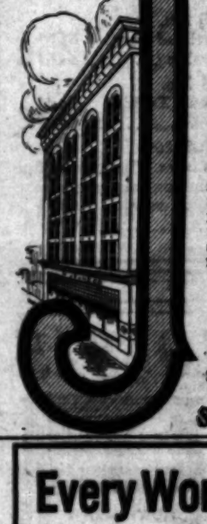

JEVNE'S

"Where Prices Are Lowest for Safe Quality"

That Gift from Hawaii

"Dole's Pineapple Juice"

A wonder drink of the present decade—a juice just as it comes from ripe, smooth Pineapples that have grown and ripened in equable climate of the highlands of Hawaii.

Dole's Pineapple Juice is produced on the [illegible] where the pineapples are grown. It is not [illegible] but is preserved in bottles in its fresh and fermented state by an advanced process of filtration. Nothing added—nothing taken out—you get the best part of ripest pineapples in most convenient form. Pineapple Juice is specific aid to digestion and contains [illegible] rejuvenating properties.

1 doz. full quart bottles $6.00.
1 doz. full pint bottles $2.75.
1 doz. "doubles" (two portions) $1.75.
1 doz. "singles" (one portion) $1.00.

HOME 10661 TWO STORES H. JEVNE CO. BROA 42 COR. SIXTH & BROADWAY 208-10 SO. SPRING ST.

Every Woman's Complexion

is bound to show whether or not she is in good physical condition. If the complexion is muddy, the skin sallow; if pimples or skin blemishes appear it is then attention must be given to improve the bodily condition. There is one safe and simple way. Clear the system and purify the blood with a few doses of

Beecham's Pills

This well known vegetable family remedy is famous for its power to improve the action of the organs of digestion and elimination. They will regulate the bowels, stimulate the liver, tone the stomach and you will know what it is to be free from troubles from headaches, backaches, lassitude, and extreme nervousness. They will make you feel healthier and stronger in every way. By clearing your system of poisonous waste Beecham's Pills will have good effect upon your looks—these they

Will Beautify and Improve

The directions with every box are of special value and importance to women. Sold everywhere. In boxes 10c., 25c.

The Home of $25.00 and $30.00 Suit Values for Women, at.... $15

DAVIDSON'S
Sample Suit Shop,
526 South Broadway.
"Where It Pays to Buy Upstairs."

For Solid Gold Crowns For a full set of Guaranteed Teeth Painless Extraction Guaranteed. $5

YALE DENTISTS
Open Sundays, 9 to 12. Third Floor, Parmelee-Dohrmann Bldg., 444 So. Broadway, of the world, the country will be free

MOTHER GRAY'S SWEET POWDERS FOR CHILDREN,
A Certain Relief for Feverishness, Constipation, Stomach Troubles, Teething Disorders and Worms. Use Mother Gray's Powders and Break up Colds in 24 hours. At all Druggists, 25cts. Sample mailed FREE. Address A. S. OLMSTED, Le Roy, N. Y.
Trade Mark. Don't accept any substitute.

"Everything Outing and Athletic"
DYAS-CLINE CO.
214 W. Third Street

CROWN COMBINOLA
The Best Player Piano.
SMITH MUSIC CO.
406 W. Seventh St.

USE THAT GOOD GAS
sold at 80 cents a thousand by the
LOS ANGELES GAS AND ELECTRIC CORPORATION

Benjamin Clothes
Swell New York Styles In Suits and Overcoats.
JAS. SMITH & CO.
548 SOUTH BROADWAY

First Annual Celebration
THE RODEO
GREAT SOUTHWESTERN STATE COWBOY CONTEST
"Lucky" Baldwin's Ranch
"Santa Anita"
MARCH 9 to 17
Watch for further announcements

A. GREENE & SON
Exclusive Ladies' Tailors
SPRING GOODS AND FASHION PLATES HAVE ARRIVED
321-23 W. SEVENTH ST.
Third Floor over Broadway Dept. Store

Benjamin Clothes
Smartest Spring Styles Now Ready
JAS. SMITH & CO.
548 South Broadway

The WHISPER - - CENTURIES OLD

Folks living in San Diego are too close to their own opportunity to see its full significance.

Folks living in Los Angeles are too close to their own advertising to grasp the importance of coming events at San Diego.

"THE WHISPER," intelligently read, and acted upon, will make you a fortune.

If you have not the capital to go it alone—come in with us.

Join your money with ours. The time to do it is now.

The more subscribers, the more friends. 1000 men with $100 control $100,000.

$5 monthly for 20 months makes the $100, and buys 500 shares.
We ask you to do it today. Be one of the first 1000 stockholders. Make a start at 20 cents a share.

(Come in and hear about the Banker that wanted to put in $50,000.)

Southern California Home Builders
LOS ANGELES AND SAN DIEGO

Los Angeles Offices, 410 W. Sixth St.
Home Phone 60089.

CUT OUT and MAIL
Send Me.
"THE WHISPER"---FREE---
Name .....
Street .....
City .....

The Oil Industry.

## DIVIDEND VOTE IS POSTPONED.

*Mexican Petroleum Directors Hold a Meeting.*

*Earnings of Company Justify Common Dividend.*

*News of Interest from Fields of State.*

The directors of the Mexican Petroleum Company, Limited, of Delaware met in the offices of the company in the Security building yesterday morning, and later adjourned to meet again next Wednesday. It was announced that the object of the meeting was to declare a dividend of 1 per share on the common stock, but Herman Bridge, treasurer of the company, said all such matters had been laid over for future action. If such action is contemplated, it is justified by the earnings of the company, seems to be apparent. The company's capitalization includes 500,000 shares of common stock of a par value of $100 each. It is understood that dividend payments on the common stock will be paid quarterly hereafter, which would mean a rate of 4 per cent. a year on the par value of the stock, or 6 per cent. on its present market price. There is some reason to believe, however, that the second quarterly dividend payment will be at the rate of $1.50 a share, which would mean 12 per cent. on the present market price.

Herbert G. Wylie, general manager of the vast properties of the Mexican Petroleum Company and the Huasteca Petroleum Company in the Tampico district, came to Los Angeles to attend the directors' meeting, but E. L. Doheny, president of both companies, is now in Mexico looking after the syndicate's interests. Mr. Doheny wired to his associates in this city that six tank steamers had been loaded with oil from the Mexican Petroleum Company's store, and a seventh vessel is now being loaded. All of this oil is intended for

It is understood that these seven oil cargoes were loaned to the Doheny-Stanfield interests by the Standard Oil Company, with which the local interests have a contract for the delivery of a large amount of oil. Several large tank steamers are now being built in England for the Huasteca Petroleum Company, but they cannot be delivered before January 1, 1913. The Doheny-Stanfield syndicate has in hand contracts for the future delivery of 55,000,000 barrels of oil at 44 cents a barrel, or a total money consideration of approximately $26,000,000.

COMPANY'S EARNINGS.

The bond issue of the Mexican Petroleum Company, which is now being handled by William Salomon and Company of New York and the W. A. Gaines Company of Los Angeles, is intended to thoroughly safeguard investors. It is provided that before dividends can be paid on the common stock, every provision must be made to insure the payment of interest on the bonds. The company's financial statement, recently issued, shows that its earnings are more than sufficient to meet all legal obligations and still pay a good dividend on the common stock outstanding.

H. C. White, State Geologist of California, who was employed by William Salomon and Company to make a thorough examination of the oil properties controlled by Doheny and Canfield, has appraised their value at $73,000,000. Another independent appraisement placed the value of the syndicate's oil properties at more than $50,000,000.

It has been ascertained that the Mexican Petroleum Company is well protected against damage from the movements of the insurrectionists. The 10,000,000 barrels of oil now carried in storage is insured with Lloyd's at a rate of 25 cents a barrel, and all other property of the company on the ground is amply protected in like manner. Since the English oil interests in the Tampico region are practically equal to those held by Americans, not much alarm is felt from the demonstrations of an armed force. The oil properties are located almost on the Gulf coast, and the managers have always been on the best of terms with the natives, large numbers of whom are employed in the development of oil in other capacities.

In estimating the properties of the Mexican Petroleum Company, Geologist White touched his total of over $73,000,000 in the following manner:

| | |
|---|---|
| Value of property | $ 2,000,000 |
| Value of Cerro Azul producing property | 10,674,000 |
| Value of real estate, water, gas and other pipe lines, pump stations, tank farms, railways, live stock, oil in tanks, warehouse stock and other tangible property | 10,950,000 |
| Value of thirty undeveloped oil properties | 50,000,000 |
| Grand total | $73,624,000 |

AGAINST INTERVENTION.

MR. DOHENY WRITES.

Regarding intervention, E. L. Doheny writes from Mexico to a friend in Los Angeles:

"Regarding intervention talk. All of us with families, friends and property in Mexico must necessarily be alarmed at the uncalled-for suggestions of intervention made by the newspapers and public speakers of this country. What reasons can there be who would sacrifice the valuable properties the property of citizens in Mexico by endeavoring to bring about intervention? So far as any evidence of war is concerned, the greater part of this country is as free from it as any part of the United States. There may be disturbances in isolated localities, but the reports imminent and widespread attention and action on the part of our government, which would be a matter of kind, hospitable people who are now our friends or in-

KITTRICK FIELD.

LATEST RECENT CHANGES.

[Special Correspondence of The Times.]

KITTRICK (Cal.) March 5.—H. Hall of Eureka has been elected president of the Kern Petroleum Oil Company, operating in the Temblor field, succeeding F. G. Barnum, resigned. The company has one well, which is 1869 feet deep, and will be continued actively.

F. J. Burns of McKittrick has been appointed superintendent of the lease in the North Midway district, of which the late M. Z. Elliott of Los Angeles was manager. Mr. Elliott died suddenly from heart trouble in this city on Friday last, and Dr. W. J. Davis and Dr. Perkins, both of Los Angeles, and associated with Elliott in the control of the property, came here to inspect the lease and make arrangements for the prosecution of the work. They placed Burns in charge, and operations are going on steadily. Mr. Burns has long been connected with the oil business, and is an official of several other companies, among them the Dominion and the King George. The well on the Elliott lease is 546 feet in depth, twenty feet of which is good oil sand.

F. F. Hill of Los Angeles, general field superintendent of the Union Oil Company, was in the city yesterday on a general inspection tour. The Union is operating on the flat near this city and toward the Lost Hills, and will make a thorough test of this territory.

Water Menaces Oil.

A mass meeting of all those inter-

(Continued on Eighth Page.)


# Du Ray Place

ABSOLUTELY the greatest real estate investment opportunity for the man of moderate means in or around Los Angeles. We believe, and you believe, that Los Angeles is destined to be, within a few short years, by far the largest city on the coast.

This young giant of the Southwest must stretch itself to make room for the hundreds of thousands who are coming here from all parts of the world to live.

The marvelous increase in population, combined with a resistless spirit of enterprise, has made Los Angeles the wonder city of the continent. It has transformed cow pastures into magnificent residence and business districts in a time so short as to be almost unbelievable.

The development of this wonderful metropolis continues ever Southwest toward the ocean.

The natural trend of expansion is demonstrated to be Southwest.

You can't stop it and you can't swerve it.

It's up to you Mr. Real Estate Investor, to get in line with it.

Buy where other people are buying—where they are putting in money for improvements. This kind of activity is certain to add to the value of your property.

Do do realize that the present magnificent Wilshire and West Adams districts were raw farm land a few years ago?

DU RAY PLACE adjoins the West Adams section right in the line of greatest development.

Its immediate neighbor, a subdivision of over 800 lots, was sold out in sixty days at prices ranging from $600 to $1500 a lot.

## You Can Buy a Lot in DU RAY PLACE for

# $350

## $10 Down and $10 a Month

*Including Interest*

This subdivision will have all improvements in and paid for. Oiled streets with cement curb and gutter, cement sidewalks. All construction the best and most permanent.

Abundance of trees and shrubbery to make it pleasing to the eye and attractive as any in Los Angeles.

*An ideal home spot for the man of moderate means.*

Contracts have been let for the construction of forty bungalows. This means an immediate increase in values.

Excellent transportation served by two car lines—West Adams street and Santa Barbara avenue. Both 5-cent fare to city.

Come in at once and reserve your lot. Present prices are only for the opening and will advance as surely as the night succeeds the day.

*Carlin G. Smith & Co.*

*303-304 Consolidated Realty Building*

*Sixth and Hill Streets*

Phones—F-6490 Main-3653



Hairdressing and Manicuring Parlors, Second Floor. All hair work manufactured by the "Ville" is of natural color and curl.

VILLE DE PARIS

317-325 SO BROADWAY 312-322 SO HILL STREET

A. FUSENOT CO.

*—Our Importation of Fine—*

## French Pearl Jewelry

*Is now on display in our jewelry department—Aisle 2*

*Fashion has accorded high favor this season to the wearing of pearl jewelry—and deservedly so, too—for pearl as a personal adornment is universally becoming, and the exponent of refined taste. Our showing of*

French Pearl Jewelry

is very extensive and comprises

French Pearl Necklaces.
French Pearl Ear-rings.
French Pearl Ear Pendants.
French Pearl Bar Pins.
French Pearl Brooches.
French Pearl Dinner Rings.
French Pearl Pendants.

The quality of our French pearl is the finest obtainable. In the higher priced articles only an expert could discriminate between the real and our French pearl. Our prices are very reasonable as you will note in the following list:

**FRENCH PEARL NECKLACES** with sterling silver clasps, $3.75, $4.25, $6.50, $7.25.

**BLACK PEARL NECKLACES**—handsome necklaces with sterling silver clasps, $3.75 and $4.25.

**FRENCH PEARL NECKLACES** without clasps. Very fine quality. $8.75, $9.75, $19.50, $21.50, $25.00 a strand. If these necklaces were mounted with diamond fasteners it would be exceedingly difficult to distinguish them from the genuine pearl.

**FRENCH PEARL EAR PENDANTS** set in sterling silver. Priced from $3.00 pair up.

We also show **FRENCH PEARL NECKLACES** at 50c, 75c and $1.50. Made of good grade of cream colored French pearls. The necklaces are of either graduated pearls, or all of one size.



# CURED IN FIVE DAYS

## Hernia, Piles, Fistula and Varicose Veins

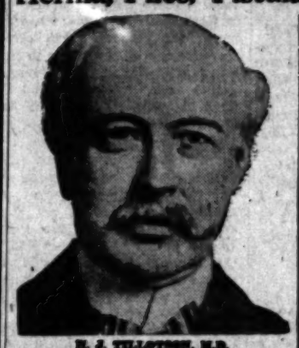

H. J. TILLOTSON, M.D.
[Established 31 Years. Copyrighted.]

I publish my true photograph, correct name and personally conduct my office. I am the longest established, most successful and reliable, as medical credentials and press records prove. Imitation of my copyrighted announcement is an evidence that I am a bona-fide specialist. I make this statement that you will know you consult a Specialist who sees and treats patients personally. I possess skill and experience acquired in such a way that no other can share. Experience is the safe standard by which judgment may be valued and results obtained.

A thorough investigation should be made by every ailing person as to the specialist he consults. Duty and destiny to self and those who depend upon you demand the best medical attention. I have the ability and can give you this service. I have always charged a very reasonable fee, so that my service may be obtained by any man who sincerely desires to be cured. I make no misleading statements or unbusinesslike propositions; neither do I desire to be particularly independent, and I would like to have you for a patient, if you will come to me on a strictly professional basis, and the inducements that I offer, which are my ability and thirty-one years' successful experience. Time-saving treatment and guarantee of cure of certain diseases.

NO MONEY REQUIRED TO COMMENCE TREATMENT. Many patients have no confidence in their doctor, because he demands pay before a cure has been effected, and there are many who have been misinformed about their condition, or through unsuccessful treatment have become skeptical and think there is no cure for them. I want an opportunity to treat such cases. It makes no difference about the financial part, as I accept pay for my services as benefits are derived, when I am satisfied the patient is reliable. Wealth is capital at interest. I will prove my ability to cure you before asking pay for my services.

**WRITTEN GUARANTEE.**

Dr. Tillotson's written guarantee means a cure or no pay for services. I guarantee to cure certain diseases or refund every dollar you have paid me for my services. My services cost you nothing unless I cure your **Varicose Veins, Hernia, Piles, Fissures, Fistula** or any disease I guarantee to cure. My terms are reasonable and no more than you are willing and able to pay.

**READ MY BOOK** — It contains information every young man, husband and father should have regarding himself. Book Sent Free to those who, in my opinion, will be benefited by it. Call or write before treating for disease or disorders.

**Many Cases Cured Permanently in FIVE DAYS. Most Time-Saving, Most Natural, Most Safe. No Detention from Occupation, Family or Home. A Radical and Permanent Cure. I Will Give $500 to Any Charity as a Guarantee That Every Statement in This Announcement Is True.**

I cure rapidly, painlessly and at small expense. Cured patients are my testimonials; however, I do not make patients' names merchandise by publishing them. I will give conclusive evidence of my merit, which is obtained and maintained by ability. I invite you to come to my office. I will explain my treatment for Hernia, Piles, Fistula, Varicose Veins, Pelvic, Nervous, Blood, Kidney, Bladder and Rectal Diseases. I will give you free a physical examination; if necessary a microscopical and chemical analysis of secretions to determine existing pathological and bacteriological conditions. Every person should take advantage of this opportunity to learn their true condition. Certainty of cure is what you want.

**VARICOSE VEINS.**

In the cure of Varicose Veins, Rupture and Associate Diseases of the Pelvic Region, I am successful in bringing to bear the curative power of Nature's forces in such a manner as to supplant the old-time, wide-open surgical operation. Once it required several weeks to cure these conditions and the method which some still use is such as to endanger the life of the patient and require a long period of convalescence. Now an absolute cure can be accomplished in a few days and with perfect safety.

**TRUSSES SELDOM CURE RUPTURE.**

Disregard for existing Hernias has cost many lives. The smallest hernias are the most dangerous to life, because of the increased liability to strangulation. I am aware that a great deal of fraud has been practiced on the public in connection with the alleged cure of rupture, and when I say positively that I cure Rupture, to stay cured, I do not expect any one to accept my statement without investigation of my professional work. My claim to your confidence is based on absolute facts, accomplished results. A personal consultation. I will make a free examination and can explain every detail of your Hernia and demonstrate to you the curative value of the method I have discovered. I invite the careful investigation of any person who sincerely desires to be cured. I cure Rupture, in selected cases, with perfect safety, and entail no suffering, and do not detain you from occupation under Written Guarantee. Many cases cured to stay cured by a few treatments.

**PILES, FISTULA, RECTAL DISEASES.**

These diseases are very common; most frequently found in persons of middle or advanced age; are exceedingly annoying, often very painful, and sometimes very dangerous, and frequently unfit one for pleasure or occupation. My treatment and successes are the result of years of experience; my treatment is kindly applied. I cure Piles without cutting. Some cases are cured by one or more treatments. If I do not cure your Piles, Fistula and other Rectal Diseases, my treatment does not cost you anything. Gentleness in treatment comes from treating many cases, so I guarantee a cure of Piles, Fistula, Fissures, Ulcers and all curable Rectal Diseases.

**KIDNEY AND BLADDER DISEASES.**

With these diseases you may have more complications than are presented by any other diseased organs. By my searching illumination of the bladder I determine accurately the diseases and by my microscopical examination and urinalysis, make sure of the condition of the kidneys, thus laying foundations for scientific treatment.

I OFFER A FREE CONSULTATION AND EXAMINATION.
ENGLISH, GERMAN, SWEDISH, NORWEGIAN, DANISH, SPANISH SPOKEN.

## H. J. TILLOTSON, M. D.

Office Hours—8 a.m. to 12 m.; 1 to 5 and 6 to 8 p.m. Sundays 9 a.m. to 1 p.m.
Entrance 254 South Broadway. Cor. Third and Broadway, Los Angeles.



*New Spring Mowers Just In*

"Coldwell's" Cadet Lawn Mowers $2.50. "Colonial" Ball Bearing Lawn Mowers $4.53.
HENRY GUIOT HARDWARE CO., 538 South Spring.

PUBLISHERS:
The Times-Mirror Company.
OFFICERS:
H. G. OTIS, President and General Manager.
HARRY CHANDLER, Asst. Gen. Mgr. and Treas.
HARRY E. ANDREWS, Managing Editor.
F. X. PFAFFINGER, Assistant Treasurer.
MARIAN OTIS-CHANDLER, Vice-Pres., Secretary.

Los Angeles Times

EVERY MORNING IN THE YEAR.
Daily, Sunday and 40-Page Illustrated Weekly.
Daily. Founded Dec. 4, 1881. 31st Year.

BUSINESS OFFICE AND EDITORIAL ROOMS,
531-533 South Spring Street.

Los Angeles (*Loce Ahng-hayl-ais.*)

Entered at the Postoffice as mail matter of Class II.

ROOM FOR DOUBT.

A Seattle man has obtained damages from a concern which guaranteed to cure him of the drink habit and didn't. The brother is in mortal error. Perhaps he belonged to the incurable ward in the first place.

AN ALIBI.

A carload of mail sacks reached Omaha frozen in a solid mass of ice. Dr. Hanish can prove an alibi for his literature in so far as that particular car is concerned. If his manuscripts are as warm as the Federal authorities suspect, no car they occupied would ever have frozen.

GETTING RICH QUICK.

The announcement of an eleven-story building to go up on the southeast corner of Sixth and Hill streets emphasizes the fact that the First Methodist Church, with its large frontage on the northeast corner of Hill and Sixth streets, is becoming a rich corporation. The congregation could no doubt get enough for the lease of this ground to buy a lot, build a new church and parsonage and pay the preacher's salary.

SAVING TROUBLE.

New York is preparing to save itself trouble in the business of lawmaking by having its Appellate Court advise the Legislature on the constitutionality of proposed measures before doubtful bills have been enacted. Massachusetts has tried this plan and has found it effective. There is nothing like detecting the criminal before the crime is committed and Legislatures are usually so full of lawyers that, without the advice of a sober-minded court, the people are likely to suffer.

REDEEMING.

In politics, a State is not always as bad as it is painted. California deserves the wide protection of this platitude. California is not a State of insurgency, in spite of the fact that it insurges at intervals and in spots. The organization of Taft clubs all over the State in the face of opposition on the part of the Johnson forces is a grateful proof of the fact that the people as a whole will not let a handful of fire-eaters deliver them at will to a Presidential candidate not of their choice.

IT IS COMING.

Congressman Sulzer urges the Territory's Committee to have the government build and operate railroads in Southern Alaska for the development of the coal fields in that district. We do not know that Alaska's coal will ever be developed in this way. Indeed, it is most unlikely that such will be the procedure. The development of Alaska's great coal fields, however, is a foregone conclusion and if the government does not see its way to undertake the project, it should do all in its power to make the field inviting and profitable to private capital.

INCREASING FACILITIES.

The Denver and Rio Grande will build a double track from Colorado Springs to Grand Junction. It already has such a track from Colorado Springs to Denver. It is a Gould line and in addition to its tremendous business from Denver to Salt Lake, it is establishing Pacific Coast relations through the Western Pacific. Enterprises like this are by no means local to the communities in which they are launched. They belong to the general anticipation of a vastly increased volume of business with the Pacific Coast a few years hence.

HAS ITS PLACE.

San Francisco is lucky in the revival of the Tivoli Theater, which is to be rebuilt by the former owner and manager, D. J. Leahy, who, prior to the earthquake, ran the house most successfully for twenty-two years, giving his city excellent music every night during that period at popular prices. Indeed, the house ran for thirty-two years with a record of being dark only two nights in all of that time. Leahy has always brought out his own productions and has never been at the mercy of any trust. He has been able to give good music at a price within the reach of everybody and has never wanted for patronage. It was in this manner that he discovered Tetrazzini and brought out her great genius. His new enterprise should prosper, especially since he has the money and experience for its complete exploitation.

TO BE CONSIDERED.

The charge that Los Angeles business men are taxed beyond all endurance by the solicitors of popular and volunteer subscriptions to many public and quasi-public causes is unhappily all too true. Every man with a vacant lot anywhere within five miles of this city's heart shares in the benefit derived from the booming Los Angeles receives with the coming of each big convention and each train of excursionists. The expenses for the entertainment of Los Angeles visitors, however, are always borne by the merchants and professional men of the downtown business district. The Y.M.C.A., Y.W.C.A., the Salvation Army and other excellent institutions are largely supported in the same manner. To the contributions sought and obtained for many good causes there is no end and never can be. Certainly some means should be devised whereby all of those benefiting by the city's general upbuilding might share in the general expense.

THE "CAUSE OF PROGRESS"—YES.

What is "the cause of progress" in California, as opposed to "the cause of reaction"? What is "the supremacy of the people over government as opposed to government by plutocracy for the benefit of special privilege and private interest"? The Times respectfully asks the "progressive" journals, which assert that their "consciousness of the supremacy of human rights over property rights is an integral part of their conscience," to give a bill of particulars, to specify their grievances, and state by what means they propose to remedy them.

Progressive insurgent Republicanism, with the help of Democracy, defeated the majority of the Republican party sixteen months ago and obtained complete control of the legislative and executive departments of the government of this State. It placed all its fads of progression in the Constitution. It obtained the power to make all the freak laws it desired to make. Above all it obtained the offices and thus secured the real objects of its existence.

What has it to show for it all? What benefit have the people of California derived from its victory? The initiative has thus far initiated no law; the referendum has repealed no law; the recall has recalled nobody. No law was passed by the insurgent progressive Republican Legislature that brought "special privilege" (whatever that may be) to the stool of repentance, or caused "private interest" (whatever that may be) to scurry out of the State, or that caused plutocracy (meaning all solvent people) to go howling to its dens in the cellars of "predatory wealth."

What are the questions which are "woven into the very fabric of the campaign now in progress" in California? What are "the vital factors in the lives of millions" which, if solved according to the insurgent formula, will "cause the people to be happy and content," and which, if solved in accordance with "regular" Republican doctrine, will compel people to "toil in wretchedness and die in misery"? The Times begs for a reply that will be clear to a person of common understanding. It passes its hat up and down the aisles of progressive insurgency, beseeching such a reply. It does not ask for a boiler-plate reproduction of the utterances of the syndicate of socialistic yawp, clothed in the worn-out garments of a rhetoric of antiquity. It respectfully asks progressive insurgent Republicans to distinctly state what they want and why they want it. Not what they want in Massachusetts or Alabama, but what they want in California—other than to continue to hold the offices.

Regular Republicanism makes no secret of what it wants. It wants progress—progress forward, not backward. It wants the protective duty on citrus fruit which Senator Flint obtained for California, and which Senator Works has, with his high-toned, egotistical "no swap" statesmanship, seriously endangered. It wants continued protection to our wool growers, so that their clip will not be beaten down in price by importations from Australia. It wants our barley growers not to be undersold by Canadian farmers. It wants our lumber makers to be protected from British Columbian competition. It wants our sugar beet growers to be guarded against those of Germany. It wants, for our next President, the wise, constructive, patriotic statesman, who, by three years of successful administration, has demonstrated his ability and his wisdom, and has earned a right to another term. This is the "Cause of Progress."

It does not want another amendment to our overladen State Constitution, by which Supreme Court decisions on constitutional questions will be submitted to the voters at the polls. It does not want a revival and continuation of the Pinchotic-Roosevelt an policy of tying up Alaskan coal for the benefit ultimately of future generations and primarily of the Pocahontas Coal Company, and, while it has no objection to encouraging the production of twins and triplets—by arguments of statesman—it is not in favor of emptying bounties from the Federal treasury into the laps of their mothers.

INCOME TAX A BURDEN.

After all other methods of raising revenue have been exploited, after the expense bill of running a government has outgrown the natural resources of a country, in time of financial stress or to fill a war-chest, the European nations have mostly resorted to the imposition of an income tax.

First introduced into Great Britain by Mr. Pitt in 1798 as a war measure, the income tax was rescinded after the peace of Amiens. Sir Robert Peel renewed it in 1842, after which it became a permanent tax in the United Kingdom. The rate has been gradually raised by successive British governments from the original twopence on the pound of Sir Robert Peel to its present burdensome proportion of fifteen pence. The tax presses very hardly on merchants of moderate means, struggling professional men, small tradesmen and all salaried help whose annual income exceeds the minimum provision of $500. To business men, as a discriminating and inquisitory tax, it is particularly objectionable.

Austria, Germany, Italy, Norway and the Netherlands, all in varying degrees, use this method of raising revenue. But France with its frugal population and splendid agricultural achievements has so far escaped this misfortune.

Now in America there is no need at all for establishing the principle of the income tax, whether introduced under its proper name or thinly disguised as an extension of the present corporation tax to include individuals or co-partnerships, having incomes of $5000 a year or over. We have by no means arrived at the stage where the cost of our government has outgrown our natural resources; we are not passing through any extraordinary domestic crisis or anticipating any expensive foreign war.

Indeed the only excuse the Democrats have for this fiscal innovation is the necessity for covering the loss of revenue brought about by putting sugar on the free list. It is the old principle of robbing Peter to pay Paul, only in this case Paul will prove to be a more greedy fellow than Peter. For whereas no government would dream of increasing the duty on sugar to a greater extent than is necessary to protect our own home sugar growers, the principle of the income tax—once established—soon becomes an easy and favorite method of raising extra revenue. The present suggested one cent on the dollar would probably increase by leaps and bounds, as has done the original twopence on the pound to seven times its first rate in Great Britain. The income tax is a dangerous weapon to put into the hands of any national exchequer; it goes up quicker than the cost of living and always strikes those hardest who are least able to meet its provisions.

To a certain extent too an income tax is a sign of agricultural decline. It is the natural result of free trade and a low rate of wages. Hitherto it has come after and not preceded one of these conditions. In the present abundance of agricultural and industrial prosperity throughout all the States in the Union, an income tax is an unwarranted advertisement of weakness that does not exist.

However this latest financial move on the part of the Democratic party will be useful in opening the eyes of the voters as to the ultimate aims of that party, should they gain undisputed control of the national government. Free trade, lower wages and an income tax—how do these sound as a substitute for another four years of Republican prosperity?

## A Shadow.

MISINFORMING INFORMATION.

Our Gallic friends are somewhat easily stirred up and, when stirred up, like a mixture of acid and soda, they are apt to effervesce. "L'Information," a Parisian journal of considerable influence, has attempted to tear American sincerity to tatters, partly on account of Secretary Knox's visit to Panama and partly because we have decided to fortify our big ditch across the Isthmus.

An editorial article in this Parisian journal—the writer of which should have looked up the facts before imparting the information—accuses Uncle Sam of coveting not only the Central American States but also "by brutality and sharp dealing" of seeking "to control," in the most invidious sense of the term, the whole republic of Mexico.

At the start of this category of American menaces the writer draws a comparison between the Suez and the Panama Canals, and emphasizes the fact that France never saw any necessity for making "the suburbs of Port Said and Suez bristle with forts." There is no analogy between the two cases. The Suez Canal was built across Egyptian territory by a corporation under French management, in which the largest amount of stock was held by British investors. The Panama Canal is being built by the government of the United States, entirely with American money and on its own purchased land. France had no power to make the suburbs of Port Said and Suez bristle with forts. Egypt, Great Britain and the rest of Europe would have had to be consulted on such a proposition.

The Panama Canal, on the other hand, is the sole property of the people of the United States. In its fortification no treaty right is violated and no international interests are threatened. The United States owns the canal as completely as Great Britain owns the rock of Gibraltar, and she has the same right to fortify it.

As to the visit of Secretary Knox to the scene of the canal operations and to the Central American republics, no one but the most prejudiced critic could conjure a policy of "brutality and sharp dealing" out of such a manifestation of cordiality and good will. In Mexico, rather than risk the charge of premature intervention, we have used no influence so far for or against any of the warring factions, although our unhappy sister republic is evidently drifting into a state of open anarchy. Should intervention be necessary it will probably come at the unanimous request of the foreigners in Mexico and not through American ambitions.

This sudden bugaboo, summoned from the vasty deep by the Parisian "L'Information," may have been trotted out for home uses or for some political purposes of which we in America are ignorant. It may not be written sincerely. There are wheels within wheels. Certainly, we feel sure, the majority of the people in France, or even the readers of this particular periodical, do not share the apprehensions of this political writer as to the future gruesome intentions of the people or government of the United States. The article in question contains in it more of inflammation than of information.

RAYNOR TOO RAINY.

Senator Raynor of Maryland goes farther than even the most radical La Follettеite in his plan for making a prompt and honorable disposition of Col. Roosevelt. He proposes to tender him to the new republic of China as its President, vice Dr. Sun Yat-Sen, resigned.

In the Flowery Republic the colonel can formulate a semi-military and semi-socialistic government, in which the executive shall be the general in command, the Chief Justice of the Supreme Court shall be his Chief of Staff, members of the Legislature shall act as barbers of laws and "shine 'em up" artists of the general, and the people shall be empowered to reverse all decisions of the courts and recall all officers—except the President.

Senator Raynor says—whether sarcastically or not it is impossible to determine—that the proposition of Col. Roosevelt to submit the decision of a State court on constitutional questions to the people for revision is not "merely a flippant and impulsive utterance of a candidate for public office." He asserts that Col. Roosevelt has been "reflecting on this proposition for years," that he has "always been hostile to the decisions of the courts whenever they conflicted with his own views" and that he has always contended that the powers of the President should be "absolutely supreme, unlimited by the Constitution."

Senator Raynor is a Democrat and as Democrats are almost always wrong in their opinions of Republican measures and their measures of Republican statesmen, his criticism of Col. Roosevelt is to be received not only with a grain but with a tablespoonful of salt. The Times does not believe with Senator Raynor that "if we are to pass in again under Roosevelt's yoke, with his outstretched arm, under his latest utterance, hanging over the seat of justice, the refuge and bulwark of our institutions ready to strike it down, then it would have been better if the Constitution never would have been framed."

It isn't as bad as all that, doncherknow. As radical as the colonel is, and as inadvisable not to say disastrous to the Republican party and the country as his nomination for President would be, yet after all the sun would shine and the rains would fall and the crops would grow and we would all manage to get two and maybe three meals a day.

Definitions.

Weather—A convenient handle with which to take hold of a conversation.
Collar Button—The pivot around which a man's toilet revolves.
Sausage—the link between man and beast.
Corsets—The straight and narrow way.
Ragtime Music—The universal slanguage of mankind.
A Woman's Hotel—A hen coop.
Thoughts—Things for which we would be arrested if they were known.
1912 Weddings—Examples of the efficiency of leap year.
Vaudeville—the hash of the dramatic bill of fare.
Foods—Groundlings with aeroplane ambitions.
Spring—The muzzle season for young poets.
Age—The Sediment clogging the pipes of the fountain of youth.
—[Judge.

SARTORIAL ETHICS.

BY ALMA WHITAKER.

There is such a lot of character in clothes that some of us would be wise to confine ourselves to mackintoshes when we walk abroad. No matter how glib our tongues, our clothes will give us away nearly every time.

The drama depends upon this fact very considerably. What sort of success do you suppose the innocent little ingenue would meet with if she appeared dressed in flame-colored chiffon and spangles? And the adventuress depicted in white dimity and a blue sash would be the most unconvincing creature imaginable.

How instinctively we all understand the ethics of clothes! The least experienced among us is aware that the gentleman who exudes commercial brilliance and a pronounced odor of pomade is, well not exactly a Vere de Vere. And there are few of us who can not appreciate that delicious little quip about his looking "too much like a wedding guest to be quite a gentleman."

And why should a certain tilt to a man's hat invariably suggest rakishness, jauntiness, hilarity? Why exactly should red ties suggest race meetings and politics? And why, oh, why, should the man that shaves his neck be indelibly stamped as a person of no breeding?

And among women, slavishly follow the fashions as they will, there is always a subtle something that distinguishes the real from the imitation. Clothes take on the characters of their wearers with curious sympathy. The demi-mondaine and the social queen sans peur and sans reproche, express their personalities in their clothes, though they should be wearing exactly similar attire.

"Wear something quiet and ladylike, dear," says Aunt Matilda, and we all know exactly what she means. "She looked like a chorus girl in her Sunday best," says Jack, scornfully, and we can exactly sum the lady up.

But with the present flaunting fashions and age of extravagance, the established ethics of clothes either need readjusting, or else we must believe that the better instincts in our sex are passing and the demi-mondaine temperament is increasing sadly. Women that by all the evidence should be respectable, nice-minded wives and mothers, are appearing upon the streets in the most outre and bizarre attire, aping, if not following, the calling of the courtesan.

Yet it is still an acknowledged maxim that the only woman who can afford to dress conspicuously on the streets must be either very beautiful or very important. Latterly it has been conceded that if the clothes are very valuable a little ostentation of cut and color may be permitted, but this concession is only admitted when the tout ensemble justifies it.

In the meantime, women are permitting themselves unbridled license and, to be "quiet and ladylike" is frankly regarded as mere dowdiness. Indignantly the women hold consultations about the intolerable state of the streets after dusk and the insults to which they are subjected and, as they expostulate, one cannot help thinking that, judging by their clothes, they but received the treatment they invited.

The ethics of clothes are an instinct. We all recognize the right kind of clothes at a glance although we are by no means able to select them for ourselves. Our character and personal tastes assert themselves when we are designing our own outfit, yet we are quick enough to recognize the correct thing when we see it on others. And, while apparently unable to select our own clothes according to our best knowledge, in the same way that we are unable to reform our own characters according to our best ideals, we have very marked views on how we like to see our mothers and grandmothers attired. When our mother is a stately old lady of the graceful dowager class, simply and elegantly gowned, in exquisite black silk, with touches of real lace at her neck and wrists, and her silver hair in smooth soft folds, how proud of her we are! We realize absolutely the prestige, the social status that we gain from her appearance alone, and a mother so dressed will invariably be found to be the right kind of mother, worthy our best pride.

Many of us women today are earnestly trying to improve our characters, honestly trying to do well by our children, conscientiously striving to realise our ideals, and it is no nonsense to say that we can best attain our ends by first revising our style of dress. Lucile was no fool when she invented the "emotional gowns." We women know very well that our clothes have a tremendous influence over our manners. At a fancy dress ball the girl that goes in a short cheeky dress, a costume of merry impudence, will surely be imbued with the spirit of her gown and "act according." And the unfortunate, she who essays to represent say Lady Jane Grey, will as surely have a sad, dull time of it.

The emotional gown is essentially a reality. Dressed with dignified, regal splendor, it is comparatively easy to act the queen; dressed as giggling 16, giggle we must. Wherefore so many are either fools or courtesans today, for the fashions are much too young and much too indecent for any but the young and the beautiful.

In men the ethics of clothes are very pronounced. The cut and hang of a man's clothes stamp him indelibly with his class and his most pronounced attributes. Some men, dear and kind though they be, never learn to carry their clothes and they are the despair of the tailors. These remain "nature's gentlemen" to the end. Others again seem to imbue all their clothes with that "correct" look, and the gentleman-born can wear the oldest and most shameless suit with that indefinable air. The inherently vulgar man, though he go to Poole's, will still look imitation to the day of his death.

One of the supreme tests of breeding in a man is the sporting shirt, worn without coat or waistcoat. Haven't you noticed it? There is just a subtle something about those shirts that stamps the wearer at once. A particular set across the shoulders, a peculiar looseness at the waist—and be that shirt ever so old or ever so coarse, the well-bred "hang" will be at once remarked.

There is no question that proper clothes should greatly assist in the upbringing of children. If they are tricked out like over-dressed little fashion plates, how can we expect them to be anything but vulgar, ostentatious little snobs?

## *Pen Points: By the Staff*

What becomes of all the last year's stubs?

Wonder if Col. Roosevelt has yet selected his running mate?

Is everybody in line for the opening of the big Land Show?

Scriptural reading for the month: Genesis vii:12; first seven words.

Scarcely any one now says to you when you respond to a telephone ring: "Who is that?"

Dr. Woods Hutchinson says that poverty is a disease. What ho, there! for a "gold cure."

At this distance it does not appear that President Madero is "having a picnic corking time."

"How natural he looks," remark all of the old political friends of the late Senator La Follette.

A local merchant says that fish will be very cheap next summer. This ought to be welcome news to anglers.

Billy Sunday collected $12,000 for six weeks' work in Canton, O. Evangelizing pays much better than vaudeville.

The Democrats over in the Philippines have split on the selection of delegates to the Baltimore convention. Imperialism!

It seems to be about as easy for Madero Mexican rebels to capture Juarez as it is for the Democrats to carry South Carolina.

The new Governor of Arizona will meet a Legislature on his hands on and after March 18. Take care o' yourself, Governor Hunt.

A uniform tax of $2 for dogs is proposed by the City Auditor. In that case it will cost the man something that "likes his dawg aroun'."

The trouble with a number of the Republican entries for the Presidential race, is that they are turned the wrong way from the flag.

How would it do for President Taft to veto some of the bills that the Democrats are steam-rolling through Congress for merely political effect?

Of course, when Col. Roosevelt was a candidate for the Republican nomination in 1904, none of the office holders had time for him. Why, certainly not; perish the thought.

Wonder J. Pierpont Morgan does not close the bargain for that second throne in China. It is quite shopworn but would be a valuable addition to his antiques.

Ex-Gov. David R. Francis of Missouri is in Pasadena for the winter and has come out for Champ Clark for President. David knows how it feels to be a near-candidate for the Presidency.

Our old Chinese friend and adviser Wu Ting Fang, has purchased a new hat. And but a little while ago there was nothing sure about Wu having anything to put the hat on.

When some cub reporter, writing conditions in Mexico, refers to the country as a "seething cauldron," it will be time for some one to interfere, but the time has not yet arisen.

It is proposed to employ the great telescope on the summit of Mt. Wilson to see if the Vice-Presidential boom of Hiram Johnson can be located. It is not visible to the naked eye.

What has become of that "voluntary" contribution that Col. Watterson was to raise in behalf of Woodrow Wilson, which, it is maintained, is still "in the air." There is no need of a special fund to honor."

It would seem that the senatorial democracy would have a better chance to win this fall if it had any record as a prosperity maker. On the other hand the reverse of this true. Remember the panic bucket of 1893?

Col. Bryan says it would be a calamity for the Democrats to nominate Champ Clark. The latter is quite sure it would be a case of political hara-kiri for Bryan to name Bryan again. And we are of opinion that both are right.

In the interest of international peace the Senate should ratify the British-French arbitration treaties now before that body. They have received the hearty support of President Taft and the heads of all foreign governments interested. Why should politics should prevent favorable action by Congress.

President Taft is clearly at his best when he dons his fighting clothes and addresses are doing much to define the difference between the parties on all of the leading issues before the people. He will inspire his supporters with the hope that he will continue "calling a spade a spade" right on until the end of the campaign.

The Standard Oil Company of Indiana has decided will follow the example of the Standard Oil Company of New Jersey will follow the example of the latter in Indiana, and "cut a melon" by distributing to millions of dollars, in the form of extra dividends. Owing to the steady increase in the price of oil (since the dissolution of the trust) they are able to do this out of their great surplus in no way affecting the amount to give it to the stockholders.

The Passing of a Soul.

Who whispers in the lyric?
Who murmurs at the desert?
The Spirit of the Well-Beloved
Who may return no more!

And that—upon the window-pane
A gust of sudden rain!
The tears of one who long ago
It will not come again.

Hark! was that, from the distance,
The echo of a bell?
One pauses on the Outer Road
To whisper back "Farewell!"

—[Charles H. MacKintosh in New York World.

THURSDAY MO
INFORMAT
For Newcomers, Inquirers, Advertisers, Agents & Public About
Los Angeles
SCOPE AND AI
PUBLISHES REGULARLY
news and other reading
larger volume of advertis
other paper extant.
DISTINGUISHING FEATUR
est, uncompromised,
chasable, unafraid and
THE LOS ANGELES TIM
to the great principles
Law, Equal Rights to all
human endeavor, Industrial
to the upbuilding of Lo
State of California and th
west.
AS TO LABOR: The
undeviating friend of all
ests—of all unshackled lab
ers everywhere; and while
the right of workmen to
fully, it is the unyielding
boycottive, monopolistic
labor organizations, becau
selfish enemies of their own
the common industrial weal
is unattainable and will b
The long record of The
liberal, reliable paymaster
During the period between A
and September 30, 1911, the
our loyal and well-satisfie
workmen, in salaries and w
ing aggregate cash sum of
mainly to skilled labor.
WORN CIRCULATION: Dail
—seven days, Sundays includ
38,901; for 1907, 39,332; for
for 1908, 55,731; for 1909, 58,
38,488; for 1903, 30,939; for
for 1904, 37,702; for 1905, 42,
50,581 copies; for 1907, 52,51
1908, 53,709 copies; for 1909,
Sunday average for 1910,
Daily and Sunday average
copies.
AGENTS: Eastern Agents, Wi
rence & Cremmer Co., Brunsw
225 Fifth Ave., and 2469 of the
Harris Trust Bldg., 111 West
Chicago. Washington Bureau
Building (THE TIMES on
Francisco Office, Room 1396 Ch
R. J. Bidwell, Representative,
THE LOS ANGELES DAILY TI
as the Illustrated Weekly
be on file for the use of TIME
the offices of the American E
pany, as follows: Berlin, 2
Strasse, N. S. Paris, 11 Rue
dos; 6 Haymarket. THE TIM
be on public file at the
Wells Fargo Express Co. in
following addresses: London,
st.; Liverpool, 16 Brunswick
19 Rue Scribe; Hamburg, 33
strasse; Rome, 49 Piazza di
THE ILLUSTRATED WEEKLY
on Saturdays; 40 pages; fi
complete in itself. The Unsu
ation of the Sensuous Southwest
to subscribers separately from
Times for $2.00 per year, post p
copies 10 cents, post paid.
TELEPHONES: Counting-room
tion Department, Editorial Ro
Editor and Local News Room
Main 8200; Home 10291.
TERMS: Daily and Sunday, 75
month, or $9.00 a year. Daily
Sunday, $7.50 a year. Sunday
without the Illustrated Week
When the Sunday issue is
Illustrated Weekly is mailed
day in advance.
POSTAGE: On the regular week
(7 or 8 parts.) 2 cents; on the
issue (8 parts.) 7 cents.

Mid-Week.
PANTAGES BILL
SUITED TO
MUSIC, NOVELTY AND
GIRL BATTLE FOR HONO
"Deep Purple" at Majestic,
Dramatic Masterpiece That
Audience Gasp—May
Keeps Mason Patrons Happy
Two Fine Comedies.
O'Rilla Barbee, the strenuou
is back again, also Arthur Hi
also "A Strenuous Daisy." Th
near one sees this little come
more its dramatic merits are
ent. Vaudeville comedy is fa
largely dependent for its effect
on horse-play and an appeal
ridiculous, and this one stand
in the strongest kind of contra
the ordinary. It provokes la
'Adeline Dunlap,
Well remembered as "Madame
last season. She will return n
week to the Hamburger Majestic
the same role.
by kindly satire on the weakne
and mannerisms of the people w
make up the cast, and these laug
are almost without intermission fro
the rise of the curtain until the goi
down thereof. Also notable is
unobtrusive but certain touch wi
which the plot is worked out, wit
out a word or a moment wasted in e
planation. The playlet is not by an
means new here, and the story it tel
is familiar to most theatergoers, b
it is a tale well told, and one that wi
take a long time to grow old.
O'Rilla Barbee, as the strenuou
western dutsy who marries the east
ern heir to bankruptcy, and Arthu
Hill as the bankrupt but susceptibl
father-in-law, have the stellar roles
but there is opportunity for the
others; Julia Earle as the mother-in
law and Talbot Kenny as the youn
husband. This is the hit of thi
week's programme, just as it was a
year ago.
The other numbers on the bill are
quite at home in good company. The
International Operatic quartette is as
good as the best singing four we have
seen in vaudeville, and its operatic
selections are treated with the re-
spect due such works as La Traviata
and Il Trovatore.
An enormous face that frowns,
smiles, sheds tears and simulates
every sentiment and passion ex-
pressed by its owner and trainer,
Powell, is the novelty of the bill. Mc-

INFORMATION

For Newcomers, Inquirers, Subscribers and Advertisers, Agents and the Public About the

Los Angeles Times

SCOPE AND AIMS:

PUBLISHES REGULARLY more pages of news and other reading matter and a larger volume of advertising than any other paper extant.

DISTINGUISHING FEATURES: Independent, uncompromised, unshackled, unpurchasable, unafraid and unincumbered.

THE LOS ANGELES TIMES is devoted to the great principles of Liberty under Law; Equal Rights in all fields of lawful human endeavor, Industrial Freedom, and to the upbuilding of Los Angeles, the State of California and the great Southwest.

AS TO LABOR: The Times is the unrelenting friend of all honest toilers of all unshackled law-abiding workmen everywhere; and while never denying the right of workmen to organize lawfully, it is the unyielding foe of lawless, destructive, monopolistic and exclusive labor organizations, because they are the sullen enemies of their own class and of the common industrial weal. Our position is unmistakable and will be maintained. The long record of The Times as a just, liberal, reliable paymaster is unassailable. During the period between August 6, 1890, and September 30, 1911, there was paid to our loyal and well-satisfied non-union workmen, in salaries and wages, the tidy aggregate cash sum of $4,248,319.17—solely to skilled labor.

PRESENT CIRCULATION: Daily net average—seven days, Sundays included—for 1904, 16,801; for 1897, 19,338; for 1898, 26,151; for 1899, 28,921; for 1900, 26,739; for 1901, 30,000; for 1902, 30,000; for 1903, 36,344; for 1904, 37,307; for 1905, 45,139; for 1906, 50,861 copies; for 1907, 52,811 copies; for 1908, 53,700 copies; for 1909, 54,954 copies. Sunday average for 1910, 65,139 copies. Daily and Sunday average for 1910, 57,339 copies.

AGENCIES: Eastern Agents, Williams, Lawrence & Cresmer Co., Brunswick Building, 5th Ave. and 24th st., New York; 624-25 Hearst Trust Bldg., 111 West Monroe st., Chicago. Washington Bureau, 46 Post Building (THE TIMES on file.) San Francisco Office, Room 1204 Call Building; R. J. Bidwell, Representative.

THE LOS ANGELES DAILY TIMES as well as the Illustrated Weekly will hereafter be on file for the use of TIMES readers in the offices of the American Express Company, as follows: Berlin, 55 Charlottenstrasse, R. A. Paris, 11 Rue Scribe, London, 4 Haymarket. THE TIMES will also be on public file at the agencies for Wells Fargo Express Co. in Europe at the following addresses: London, 29 Cannon st.; Liverpool, 14 Brunswick st.; Paris, 10 Rue Scribe; Hamburg, 33 Ferdinandstrasse; Rome, 49 Piazza di Spagna.

THE ILLUSTRATED WEEKLY: Published on Saturdays; 40 pages; distinct and complete in itself. "The Unique Magazine of the Genuine Southwest." Mailed to subscribers separately from the Daily Times for $2.00 per year, post paid. Single copies 10 cents, post paid.

TELEPHONES: Counting-room, Subscription Department, Editorial Rooms, City Editor and Local News Rooms—Sunset, Main 8200; Home 10291.

TERMS: Daily and Sunday, 75 cents a month, or $9.00 a year. Daily without Sunday, $7.20 a year. Sunday alone, $2.20; without the Illustrated Weekly, $1.20. When the Sunday issue is mailed, the Illustrated Weekly is mailed separately, a day in advance.

POSTAGE: On the regular week-day issue (1 or 2 parts,) 2 cents; on the Sunday issue (3 parts,) 3 cents.


Mid-Week.

## PANTAGES BILL SUITED TO ALL.

MUSIC, NOVELTY AND PRETTY GIRL BATTLE FOR HONORS.

"Deep Purple" at Majestic, Proves Domestic Masterpiece That Makes Audience Gasp—May Robson Keeps Mason Patrons Happy With Two Fine Comedies.

O'Hila Barbee, the strenuous one, is back again, also Arthur Hill, and the "A Strennous Daisy." The oftener one sees this little comedy the more its dramatic merits are apparent. Vaudeville comedy is far too largely dependent for its effects upon horse-play and an appeal to the risibilities, and this one stands out in the strongest kind of contrast to the ordinary. It provokes laughter

Adeline Dunlap,

Well remembered as "Madame X," last season. She will return next week to the Hamburger Majestic in the same role.

in kindly satire on the weaknesses and mannerisms of the people who make up the cast, and these laughs are almost without intermission from the rise of the curtain until the going down thereof. Also notable is the substantive but certain touch with which the plot is worked out, without a reel or a moment wasted in exposition. The playlet is not by any means new here, and the story it tells is familiar to most theatergoers, but it is a tale well told, and one that will take a long time to grow old.

O'Hila Barbee, as the strenuous Miriam Dolan, who marries the eastern hair to bankruptcy, and Arthur Hill as the bankrupt but susceptible father-in-law, have the stellar roles, but there is opportunity for the work of Julia Earle as the mother-in-law and Talbot Kenny as the young man's programme, just as it was a year ago.

The other numbers on the bill are well at home in good company. The Continental Operatic quartette is as good as the best singing four we have seen in vaudeville, and its operatic selections are treated with the respect that such works as La Traviata and Il Trovatore.

Bell's countenance face that frowns, laughs, sheds tears and simulates every sentiment and passion expressed by its owner and trainer, is the novelty of the bill. Mo-Phail and McPhail, disguised in silks and satins, flirt successfully with susceptible young men in the front rows. The audience comes in on the laugh when the wigs are removed from two closely-cropped heads.

Earl Flynn dances and sings and makes himself solid with the audience by presenting to them Miss Nettie McLaughlin, just about the prettiest little thing you ever saw. In a polar bear suit, with muff and rattle to match, she makes a picture you won't forget for a day or so.

Finally the "Abreu Family of Six Clever Cubans" give an acrobatic performance that is as interesting as acrobatics can be. Those who like acrobatics will unfailingly enjoy these Cubans. They are quite evidently imported Havanas.

"Madame X," which Henry W. Savage will offer at the Majestic Theater next week, is declared by the critics of three countries—France, America and England—to be the best vital and moving drama since the days when Clara Morris so moved the hearts of her hearers in "Article 47," or since the immortal Sarah Bernhardt was in her prime as the central character of the great Sardou tetralogy—"La Tosca," "Gioconda," "Fedora" and "Cleopatra." "MadameX" tells in a simple sincere fashion a wonderful realistic story of a mother's sacrifice, a story that moves the least impressionable in spite of themselves, and that is calculated to bring tears to the traditional graven image.

The cast is headed by Adeline Dunlap, and includes Byron Douglas, Harry Mainhall Naomi Childers, Robert Paton Gibbs, Edwin Forsberg, Edna Mayo, Harry C. Bradley, T. S. Guise, Helena Courtney and others.

The sale of seats for the engagement will open at the Majestic box office this morning.

The most important and interesting announcement that has come from the local stock companies this season, is that of the presentation, next Sun-

(Continued on Ninth Page.)


HF THE MARK OF GOOD CLOTHES KNOW US FOR BEST VALUES

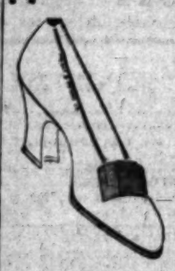

Spring Styles for Women

Pumps

Our shipments of Spring Pumps, selected with great care from the most advanced models, are now on display. You can select from the following materials:

BLACK SATIN,
CRAVENETTE,
BLACK SUEDE,
PATENT COLT,
GRAY SUEDE,
GUNMETAL CALF,
TAN RUSSIA CALF.

$5.00

These are Wright & Peters models — which is saying enough for their materials and workmanship.

Harris & Frank
Outfitters for Men, Women, Boys and Girls
437-439-441-443 SOUTH SPRING

Shoes For Wet Pavements

Many splendid models to select from—for both men and women. Glance at our windows today and see the variety of leathers and styles we sell at $3.50, $4 and $5. We're quite sure we can fit you perfectly in a pair of them.

Staub's
336 So. BROADWAY

Watch Repairing You Can Depend Upon
—Our work has the merit of permanency — our prices the merit of lowness —
Mainsprings.....$1 up
Watches cleaned for $1
A. E. Morros
Goldsmith & Jeweler
FOURTH & BROADWAY

Beeman & Hendee
347 SOUTH BROADWAY
Our New Store at 351-353 South Broadway will be ready for the public in a week or ten days. Announcement of the Opening Day will be made soon. Watch for it.

PRESCRIPTIONS
Reliable, Accurate, Compounded by Licensed Pharmacists.
Called for and Delivered Free.
Phones: 10491. Main 491.
OFF & VAUGHN DRUG CO.,
352 S. Spring, Cor. 4th.

J. W. Robinson Co.
Broadway and Third
Station 47 of the U. S. Post Office.
(Main Floor, rear)
Los Angeles agents for laced-front Gossard corsets.
(Second Floor, rear)

Fabric Doeskin Gloves $1
For cleanliness and economy these new gloves have no equal.
Look like kid, fit like kid, made like kid— and as easily laundered as a handkerchief.
Full pique sewn, and have one large pearl button.
White only.
One dollar a pair.
(Just Inside Main Entrance)

Domestic Rugs Decisively Reduced
Rugs of undoubted excellence priced unexpectedly low.
9x12 ft. Wilton Velvet Rugs of the $45 grade at $32.50.
8¼x10½ ft. Wilton Rugs of the $32.50 grade at $27.50.
9x12 ft. Body Brussels Rugs cut from $32.50 to $27.50.
8¼x10½ ft. Body Brussels Rugs at $25 instead of $27.50.
9x12 ft. Tapestry Brussels Rugs at $17.50 instead of $22.50.
Same kind in size 8¼x10½ ft. at $15 instead of $18.50.
Coco-fibre rugs for porch use and for summer cottages—
Size 3x6 ft., $2; regularly $3.
Size 4x7 ft., $3.50; regularly $4.50.
Size 6x9 ft., $6.50; regularly $9.50.
Size 7½x10 ft., $10; regularly $12.50.
Size 9x12 ft., $12.50; regularly $17.50.
Round shape, 6x6 ft., $7.50; were $15.
Round shape, 7½x7½ ft., $9; were $18.

Out-Door Bed Spreads
Sightly, serviceable blue-and-white spreads—INDIGO blue, so they will stand any amount of washing without fading.
Single-bed size $1.75; three-quarter size $2.25; double-bed size $2.75.
(Linen Dept., Near Third Street Corner Entrance)

Washable Clothing For Boys
Fifty cents for the newly-patented tapeless blouses of madras, chambrays and percales, in 6 to 15-year sizes.
New wash suits of linens, madras and galateas, in 2½ to 9-year sizes, $1.25 to $6.50.
Beach suits—low neck, quarter-length sleeves and straight pants—of linens, chambrays and Indian Head suiting, at $2.50 and $3.50; 2 to 7-year sizes.
(Main Floor, North Building)

TAPELESS BLOUSE PATENTED

Schratz
Oriental Bath Powder
Gives you a Perfumed and Antiseptic Bath.
PRICE 25 CENTS
For sale by all dealers. Manufactured by The Schratz Chemical Co., Detroit, Mich.

CANCER
Cured without Knife, X Ray, Plaster, Blood or Pain
9th year in Los Angeles. The scientific and effective treatment of cancers and tumors with the NEW GERMAN REMEDIES. Any lump in the BREAST should be removed as soon as discovered. BREAST TUMORS CURED, NO KNIFE. Our new method guaranteed. Our references—cured patients, Doctors, Lawyers, Ministers. Thousands cured. WHY NOT YOU? Bad cases wanted. Write today. Cut this out.
LOS ANGELES SANATORIUM
224 San Fernando Bldg. 4th & Main Sts., Los Angeles, Cal.

Portable and Stationary.
P. C. KINGSTON CO., 758 South Hill.
Los Angeles, Cal.

HEADACHE—EYE STRAIN.
Dizziness and blurring of sight relieved by our CORRECT FITTING GLASSES. See Dr. C. C. LOGAN, the leading oculist and optician, 335 So. Spring street.

Mullen & Bluett Clothing Co.
Corner Broadway and Sixth Streets.
THE QUALITY STORE.

737 South Broadway.
Leading Millinery House of Lower Broadway.
SCOFIELD'S

MIHRAN & CO.
Established 1875. Importers
ORIENTAL RUGS
810 S. Broadway

Three Hundred Per Cent. Per Annum—Investigate.
Moyer & Gilbert Date Co. Incorporated.
1302 H. W. Hellman Bldg. A4827, Main 5474.

Laird-Schober Shoes for Women
WETHERBY-KAYSER SHOE CO.
BROADWAY AT FOURTH

S. NORDLINGER & SONS, DIAMOND MERCHANTS,
631-633 South Broadway.
Home A1435 Main 5743

"Los Angeles' Oldest Dry Goods House" Coulter's "The Best in Dry Goods Since 1878"

Again!---We Repeat the Offer of $40 Serge Suits to Order at $28.50--- Three Days Only—

—Thursday, Friday and Saturday only —several weeks ago, we advertised this Special Tailoring offer—and so many suits were ordered and so pleased have been the purchasers, that we feel a "repeat" offer will serve to introduce to us many other new patrons —who should know the sterling worth of Coulter-tailoring.
—A safe way to ascertain the merits of the Coulter-tailored garment is: to "ask the woman who wears one."

These Suits—
—will be tailored to your measure from fine-quality mannish serges—
—in all shades of Blue, and others, such as—Tans, Grays, Mustard, Greens, Plum, Rose and Black—
—suits that, ordinarily, would cost, at the least, $40—tailored to your order, as carefully and painstakingly as if we were receiving the usual price—
—and for those who prefer other suitings we've selected a number of novelty weaves in seasonable shades, that tailor for $40 regularly—to your order from your choice during this Special Offer at only $28.50!
—Rear Right Aisles, Broadway Annex—

Paris Show Quotes Taffetas: "First"—
—authoritative dispatches from Paris indicate that the most famous French couturiers have given Taffetas the preference among silk-fabrics. More costumes were exhibited in that weave than in any other—by such creators as Drecoll, Poiret, Paquin and Redfern.
—Paris rules—
—and Taffetas are sure to lead, with chiffon tissues as favorites—
PLAIN CHIFFON TAFFETAS, —plain and glace colors, and black, at $1.50 yd., 36 in.
HAIRLINE CHIFFON TAFFETAS,—"exclusive," at $2 yd., 36 in.
PIN-CHECK CHIFFON TAFFETAS,—at $2 yd., 36 in.
PEKIN - STRIPED CHIFFON TAFFETAS,—in glace effects, at $1.75 yd., 36 inches.
BORDERED CHIFFON TAFFETAS,—black and colors, at $4 yd. An "exclusive" weave, 42 inches wide.
BORDERED CHIFFON TAFFETAS,—in "white and black" and "black and white" effects, at $8.50 and $10 yd. "Exclusive."
BLACK CHIFFON TAFFETAS, —at $1.50 to $3.00 yd. 36 and 42 inches.
FACONNE CHIFFON TAFFETAS, —an "exclusive" French weave, at $4 yd., 31 inches.
—Rear Main Aisle, First Floor—

35c Taffeta and Moire Ribbons 25c
—'twas considered an unusual value at even 35c. You may judge its true exceptionalness for yourself—and at but 25c the yard!—today only, however.
—Firm, good-bodied ribbons—
—in all colors, black and white—
—regularly 35c, at 25c TODAY. (5½ and 6 inches wide.)
—Upper Main Aisle, First Floor—

Cafe Menu Includes—
—Veal Cutlets, Breaded, Country Gravy, 25c.
—Baked Chicken Pie, Club-House, 35c.

Just in: More "Gilt Edge" and "Lavendar Top" Hose—
—daintily-topped effects in a lustrous black hose—
—a durable, desirable quality. Many have asked for these styles and will be pleased to note their early arrival. If you care to see a novelty quite "new"—ask the saleperson to show you these "Gilt Edge" and "Lavender Top" hose—
—at 50c the pair.
Special Today—
LADIES' BLACK LISLE HOSE,—with "flare" tops, in the medium weights. Our regular 50c grade, on sale today at 35c, or 3 pair for $1.
INFANTS' SILK AND WOOL HOSE,—pinks and blues only. Sizes 4 to 6½. A regular 3 for $1 quality, at 20c, or 3 pair for 50c.
—Upper Main Aisle, First Floor—

Notes About "New" Stationery: Here—
—always the latest papetries, the newest shades, the finest qualities; low-priced, too—
"EATON, CRANE, PIKE" LINENS —by the box, at 50c to $1.
CORRESPONDENCE CARDS,—in any initial, that were 35c, at 75c.
"AMSTEL" LINEN POUND PAPER,—in white, blue and gray, at 35c lb. Envelopes to match, at 2 pkgs. for 25c.
EASTER CARDS, and folders, at pricings of 2 for 5c to 40c.
ST. PATRICK'S DINNER CARDS, and appropriate Tally Cards, at 35c and 50c the dozen.
SPECIAL ATTENTION given to all kinds of engraving and die-stamping.
—Center Main Aisle, First Floor—

215-229 So. Broadway Coulter Dry Goods Co. ESTABLISHED 1878 224-228 South Hill St.

El Oro Mining Claims

Formations: Porphyry Dacite, Andecite Rhyolite and Phonolite Dykes

The strength of the vein cutting the country nearly north and south, all heavily oxidized, show it to be well mineralized, cutting the country for three miles.
Veins dipping to the southeast generally.
Intersected with smaller veins running east and west in rolling hills. Formation in place, not broken.
Mr. T. F. Niland, a noted mining engineer, says it is the most regular vein he ever saw.

Work Done, Nellie Grey
Shaft down 18 feet shows 6 feet of ore which will run from $8 to $15 per ton. In another hole down 12 feet we pan free gold running to $8 to $15 per ton. Show fluorine quartz very rich.

Work Done on Black Fox
Tunnel in 60 feet; ledge from 7 to 8 feet wide. All shipping ore will run from $20 to $40 per ton.

Costs to Handle and Treat
The cost of handling and treating the ore is $3.50 per ton. Need no mill. Runs heavy in silica, which will cut smelting charges, they allowing a premium of 50c per ton for same.

Opinion of Superintendent
In the opinion of the superintendent, Mr. J. C. Conklin, it will pay for itself and leave a handsome profit.
Mr. Conklin informed us that the way it is holding out, it will not run less than $27.00 per ton, with all the earmarks of a mine that is sure to improve as depth is attained.
The ore runs from $20 to $26, mine run. As it is now, it is a mine. He also says that they never had as good showing in Goldfield, Nevada, at the same stage of development, as there is in El Oro, he having taken out $500,000.00 on the lease of Rogers syndicate on the Florence mine at Goldfield, Nevada.
JACK DAVIS.

Only Ten Thousand Shares Left of
El Oro Consolidated Mining Co.'s Stock for Sale—Price 25 Cents Per Share

El Oro Consolidated has six claims in the great new gold camp of El Oro, Grant county, New Mexico. The town of El Oro is four miles north of Stein's Pass Station, on main line of the Southern Pacific Railway.
El Oro Consolidated Mining Company has six feet of ore that assays better than $30.00 per ton, gold, in a vein over 25 feet wide.
El Oro Consolidated is controlled and owned by W. E. Bennison of Los Angeles and Diamondfield Jack Davis; the public is assured of a square deal.
El Oro Consolidated has fifteen men employed taking out ore and will pay a dividend in ten months. We don't need a mill. Freight and smelter charges amount to only $3.50 per ton.
Buy a lot in the town of El Oro, the new gold camp, six weeks old, and has three shipping mines and will have three more as soon as men and money will build two miles of a wagon road.
Wire your reservations to the company's office, 316 Tajo Building, corner of First street and Broadway, Los Angeles, Cal.
Remember, there are only ten thousand shares left going at twenty-five cents per share. Make check payable to Jack Davis. Money or check must accompany orders or follow wire.

Diamondfield Jack Davis
Vice-President and General Manager of El Oro Consolidated Mining Company.

Retiring from Business
J. WIESENBERGER,
Jeweler, 453 S. Broadway.
Every article in the house goes at AUCTION.

Corsets and Corset Accessories Exclusively
Newcomb Corset Shop 531 533 SOUTH BROADWAY

Drink Puritas Distilled Water-5 Gallons 40
Phones: Home 10053, Main 8191.
L. A. ICE AND COLD STORAGE CO.

# SOCIETY

**Mrs. Samuel Jackson Whitmore,**

Who with her attractive young son, Jack, has just returned from a pleasant outing in the mountains and Riverside.

YESTERDAY was a busy day socially and ever so many large and important functions were given.

Mrs. Samuel Knight Rindge, formerly Miss Agnes Hole, presided at a luncheon of 100 covers, given at the Hotel Alexandria, as a home coming compliment to her mother, Mrs. Willitts J. Hole, who, with Mr. Hole and a party of friends, just returned from a tour of the world.

Mrs. Rindge was assisted by Mrs. Lewis Clark Carlisle, Mrs. William Irving Hollingsworth, Miss Ada Seeley and Miss Margaret Miller. The guests were seated in the assembly room, where beautiful baskets of pink roses adorned the tables and places were marked with monogram cards. Seated at the table with the hostess and guest of honor were Mrs. C. Q. Stanton, Mrs. Lewis Clark Carlisle, Mrs. William Irving Hollingsworth, Mrs. Edward C. Bellows, Mrs. Agustus Hines, Mrs. W. H. Jamison, Mrs. J. N. Russell, Mrs. William Bayly, Jr., and Mrs. W. W. Orcutt. An electric fountain and pink buds, formed an attractive adornment.

**Twelve Tables.**

Mrs. Taylor Lewis Ely of No. 615 St Andrews place, had twelve tables for her elaborate luncheon yesterday. These were lovely with linen cloths stenciled in jonquils, with a centerpiece of the natural flower arranged in baskets. Corsage bouquets of violets added another attraction and the prize for each table was a cut-glass bowl, arranged in a box hand-painted in violets, the brush work of Mrs. Ely. A beautiful silk jonquil was also tucked in the corner of each box. Mrs. Ely's gown followed the violet and jonquil color scheme and was fashioned of lavender crepe and gold lace.

Invitations were accepted by Mrs. W. K. Reese, Mrs. John K. Wilson, Mrs. John C. Bannister, Mrs. Burton F. Green, Mrs. Albert Webber, Mrs. David Peacock, Mrs. J. A. Vaughn, Mrs. J. F. Andrews, Jr., Mrs. E. W. Fleming, Mrs. W. A. Morgan, Mrs. R. A. Nebeker, Mrs. Will Innes, Mrs. Glover Widney, Mrs. Willard Doran, Mrs. A. L. Cheney, Mrs. Bishop, Mrs. Claire Tappan, Mrs. Charles Wier, Mrs. Willis Hunt, Mrs. Alfred Benan, Mrs. W. Rhodes Hervey, Mrs. Loren D. Sale, Mrs. Walter Chansler, Mrs. Joseph Bumiller, Mrs. Gilbert King, Mrs. Agnew of Washington, Mrs. Sidney H. Ellis, Mrs. Sterling Lines, Mrs. A. A. Burnand, Mrs. Olin Wellborn, Mrs. Force Parker, Mrs. Arthur Levitt, Mrs. Walter Barnwell, Mrs. Franc Nixon Coffin, Mrs. Ralph Williams, Mrs. W. W. Wood, Miss Bird Chansler and Miss Stabie Webber.

**Wedding Announcement.**

Marked by simplicity though of widespread interest was the wedding last evening of Mrs. Edmund North and Sidney Roberts Moore of Tonopah, Nev., which was solemnized by Rev. Stanley Hodgins. Only the immediate families witnessed the service, which was held at the home of the bride's sister-in-law, Miss Miriam North of No. 1033 Ingraham street. Following the service Mr. and Mrs. Moore left for their future home in Tonopah.

One afternoon this week, Mrs. North and Miss North entertained informally with a reception in compliment to Mrs. Grace R. Moore and Mrs. Hugh Brown, mother and sister of Mr. Moore, who came to Los Angeles from Tonopah for the service.

**To Be Brilliant Affair.**

A Boston tea party under the auspices of the Eschscholtzia Chapter of the D.A.R., is one of the delightful affairs planned for March 18 at the Woman's Clubhouse, on South Figueroa street. William R. George, founder of the George Junior Republic of New York, will be present as special guest, and an excellent programme has been arranged.

**To Entertain.**

Mr. and Mrs. George Luke Remington will give a dinner on Friday evening in honor of Mr. and Mrs. Francis Chapman, of this city and Dr. Ashton Buckman Talbot of New York. The decorations, ices, cakes and place cards will be scarlet and white, and bright red carnations will be combined with gypsy grass and maidenhair for the centerpiece. Easter lilies are to be used in the hall. The guests will be Mr. and Mrs. Sidney Smith, Herman Hauser, Miss Loor, Sydney Smith, Jr., Miss Remington, Mr. and Mrs. Parker and Vernon B. Herbst of New York.

**Entertaining Guests.**

Mr. and Mrs. D. T. Davenport, of No. 948 Beacon street, are entertaining Mr. Davenport's brothers, Dr. William S. Davenport of Paris, France, and Lee C. Davenport of Binghamton, N. Y.

**In New York.**

Miss V. Mead is at the Hotel Astor, Times Square, New York, where she will spend a few days before leaving for her home in South Africa. Miss Mead spent the past year in this city.

**Friends Honored.**

Mrs. Davis of the Hotel Westlake was hostess recently at a pleasant evening party, at which she complimented about thirty-six guests, who were asked to meet Mrs. S. Lubeck.

**For Miss Dorothy Simpson.**

A card party and musicale is to be given this afternoon by Mrs. Frederick Rindge on behalf of Miss Dorothy Simpson, one of the season's interesting brides-to-be.

Mrs. Rindge's home on Kingsley Drive, one of the many recently added to the beautiful new homes of Los Angeles, will be the scene of the entertainment, and a large number of the younger set have been invited. Miss Simpson, it will be remembered, is engaged to Rex Hardy, the young lawyer who seems destined to be a well-known figure in California.

**A Gay Theater Party.**

Mrs. L. J. Barker and her very charming daughter, Miss Aarene Barker, who have just returned from Paris, after a sojourn of several years in that gay capital, were the hostesses at a merry theater party in honor of Miss Sally Bonner, who is engaged to Harry Borden.

The party included Mrs. Forest Stanton, Mrs. Louis Tolhurst, Miss Katherine Stearns, Miss Marjory Utley, Miss Margaret Daniell and Miss Juliet Borden, in addition to the hostesses and Miss Bonner. They all adjourned to the Alexandria for tea afterward.

Mrs. and Miss Barker are staying at the Hershey Arms for the present, and there is every probability of their remaining in California.

**Recent Luncheon.**

The Ladies Auxiliary of the Los Angeles Pharmaceutical Association gave a luncheon and card party in honor of Mrs. Fred Fleming, who will leave in the near future for Fresno, where she will make her home.

A pleasant surprise to the members was the return of Mrs. Fletcher Howard, president of the auxiliary, who recently returned from an extended tour through the Eastern States.

Those present were Mmes. Fred Fleming, Fletcher Howard, E. G. Bing, G. A. Lewis, Fred Eaton, A. J. Waters, F. Sohn, G. L. Irwin, J. F. Leonard, Mamie Algers, W. N. English, R. B. Hixon, C. Broodean, J. F. Kirkland, E. S Ramage, W. H. Wiseman, Karl Dyns, E. E. Winchester, G. Trupple, Charles Ward, C. F. Lewis of Pasadena, and Miss Olive Waters.

**GET SMALL PLUNDER?**

A complaint charging Frank W. Stephens and Frank W. Malone with burglary was issued by Deputy District Attorney Richardson yesterday. The defendants are in the City Jail awaiting a preliminary examination. It is alleged that the men broke into a house on San Julian street and stole a lot of small articles.

**HEAR SMUGGLING CASE.**

Judge Wellborn and a jury in the United States District Court are hearing the evidence against Juan Rios, who with others is charged with conspiracy in smuggling Chinese into the country. Francisco Rios and Antonio Solis pleaded guilty to the charge and are now serving a term in the San Diego County Jail.

Who's Who?

## BAD YOUNGSTERS CAUSE WORRY.

**MANAGEMENT OF PARENTAL HOME CREATES DISPUTE.**

**Juvenile Court Committee Takes Position That the Board of Supervisors Is Seeking to Usury Inner Management of Institution—To Get Opinion of District Attorney.**

The Juvenile Court Committee and the Board of Supervisors held a conference in Judge Wilbur's chambers yesterday, endeavoring to come to an understanding concerning the management of the Parental Home.

The law creates three parties to the management—the court, the committee and the Supervisors. The committee cannot act finally without the approval of the court, and all appointments in the executive management of the home must be confirmed by the Supervisors, who pay the bills, but the internal management of the home is in the control of the committee. The bone of contention is as to where the authority of each party begins and ends.

Recently the committee appointed a matron who has two young children, and while there is no objection to the mother, the Supervisors refused to confirm her appointment, owing to the presence of the children in the home. The members of the committee take the position that they would have made no objection to the refusal to confirm their appointment but they strenuously object to a resolution spread upon the minutes of the board, in which it is declared that they object "to the presence in the home of any children except those sent there by the court."

This the committee regards as a reflection on its management, and also that it is a step in the direction of the Supervisors usurping "interior management."

In discussing this phase of the question, Rev. E. P. Ryland, chairman of the committee, said:

"There is a limit to your authority, as there is to ours, and we object to such a resolution being spread upon your minutes, as it is our function to have the interior management, and you have nothing to do with it. You have the undoubted right to refuse to confirm our appointments and we do not object to this, and while you can entirely stop the operation of the home by refusing to approve the expenditures, the law gives us the management. My time is too valuable to myself to waste it in this way if you are to run the home."

Chairman Pridham of the Supervisors, in the course of the argument, said that one reason leading up to a misunderstanding is the fact that the committee refuses to take the board into its confidence, so that they are generally in ignorance of what is taking place.

Mrs. J. H. Francis also took a leading part in the discussion, as a member of the committee, in which she said that if the Supervisors were to dictate the entire management, "I am wondering what my job is."

It was decided by the committee to secure the opinion of the District Attorney as to the eligibility of Mrs. Eby, the matron, on account of it being necessary for her children to reside at the home; and also as to the limit of the authority of the Supervisors. They hope to have this in time for another meeting to be held on Friday. The Supervisors were free to say that they believed themselves to be within their legal rights and had no intention of receding from their position. It looks as if the only thing in the way of a perfect understanding is the presence of the complained-of resolution, but the Supervisors said yesterday that they would not rescind it.

*Help Yourself to—*
*"The Slice thats Nice"*

—Don't be bashful—

—We know you'll ask for another slice after you have eaten the first one—that is always the way when "Bradford's" Bread is passed.

—You can't grow tired of

BRADFORD'S CREAM BREAD

—Instead you grow to like it more and more—and there can't any other bread satisfy you.

—"Bradford's" is so perfectly baked, is made from fresh hop and potato yeast, that we make every day, and is so carefully wrapped to keep it clean and protect its goodness.

—"Bradford's" is surely "the matchless loaf." 10 cents.

Bradford Baking Co.

Newcomb's 531 533 SOUTH BROADWAY
CORSET SHOP

BIEN JOLIE CORSETS

With Reduced Prices For Thursday

Style No. 705—$5

Coutile, medium low bust, extra long hip, Walohn boning, six hose supporters, good long lines. Price $5.00.

Thursday $4.00

Style No. 714—$6

Fancy light weight material, High bust, medium long hip, Walohn boning. Four hose supporters. Very good for medium or slender figures. $6.

Thursday $4.00

Style No. 730—$8

Fine, light weight coutile, boned closely with Walohn.; medium bust, long, narrow hip. Four pair supporters; fancy trimmed, $8.00.

Thursday $6.00

Style No. 715—$9

Fancy embroidered batiste, medium bust; long hip, Walohn boning; straight line effect. Four pairs supporters. $9.

Thursday $6.75

Newcomb's 531 533 SOUTH BROADWAY
CORSET SHOP

Harold Bauer
and the
Mason & Hamlin
PIANO

¶ HAROLD BAUER, than whom there is no greater artist, no more poetic interpreter of the world's most famous composers, no superior master of technique in all its bewildering phases, recently played the Mason & Hamlin Piano in two concerts in San Francisco.

¶ No musician, no teacher, no student, no lover of the piano, no musical critic should miss Bauer in his concerts.

¶ Harold Bauer chose THE MASON & HAMLIN PIANO as the vehicle most suited to the true exposition of his art; as the instrument which gives boundless range in tonal qualities through which he voices most perfectly the poetic emotions of the world's greatest composers; and as the piano which, in its action, gives full freedom to a technique so perfect in his rapidity, grace and dexterity as to almost pass human belief.

¶ Mason & Hamlin Pianos are shown in all styles and sold on easy payments when desired.

The Wiley B. Allen Co.
416-418 South Broadway

(Made in France)
Standard Style (Cotton) 50c
Full Dress Silk Weaves
$1.25, $1.50 and More
At all reliable stores.
Mailed direct upon receipt of price—postage paid—if your dealer hasn't them.
Ch. Guyot, 100 5th Ave., N. Y. City

A Skin of Beauty is a Joy Forever.
Dr. T. Felix Gouraud's Oriental Cream or Magical Beautifier

"Gouraud's Cream" is the most beautiful of all the skin preparations. For sale by all druggists and Fancy Goods Dealers in the United States, Canada and Europe.
FERD. T. HOPKINS, Prop., 37 Great Jones Street, New York


## "Times Business Directory"

This is a classified directory, arranged alphabetically for ready reference.

ADDING CALCULATING MACHINES.
COMPTOMETER — John M. Flowers, Agt. Sec. Bldg.

ARTIFICIAL EYES.
J. P. DELANY, 309 SO. SPRING ST. A6014.

ASBESTOS GOODS.
H. W. JOHNS MANVILLE CO., 223 N. Los Angeles St.

ASSAYERS' SUPPLIES.
THE BRAUN CORPORATION, 243 New High St.

AUDITORS AND ACCOUNTANTS.
BASKERVILLE AUDIT CO., F7975. Main 6337.

AUTO, CARRIAGE AND SIGN PAINTING
AUTOS, $15 AND UP. 1175 E. ADAMS. South 4681.

AUTOMOBILE SCHOOL.
NATIONAL SCHOOL OF ENGINEERING, 2110 W. Seventh. 53401.

BAKERS' TOOLS AND SUPPLIES.
CAL. COMMERCIAL CO., 406 N. Main St.

BANKS (SAVINGS AND EXCHANGE.)
INTERNATIONAL SAVINGS AND EXCHANGE, 235 N. Spring St.

BEDS—DISAPPEARING AND WALL.
HOLMES' DISAPPEARING BED CO., 413 S. Main St.

BIRDS AND CAGES.
PARK'S NOVELTY STORE, 439 South Main. A5905; Main 9615.

BOXES, BARRELS, BURLAP, EXCELSIOR.
PACIFIC COAST BOX CO., 530 W. Ninth. Main 5111.

BRASS RAILINGS.
LOS ANGELES BRASS MFG. CO., 711-713 N. Main St.

BRAZING AND WELDING.
KEYSTONE BRAZING & WELDING CO., 715 N. Main St.

BUNGALOW BOOKS AND PLANS.
THE BUNGALOW CRAFT CO., 604 Chamber of Commerce Bldg.

CONFECTIONERS' TOOLS AND SUPPLIES.
CAL. COMMERCIAL CO., 406 N. Main St.

CARPENTER.
WEBB, THE CARPENTER. F2152; Edwy. 1202.

CARPENTERS—JOB CONTRACTORS.
UNIVERSAL REPAIR CO., 641 Center Place.

CARPETS CLEANED AND LAID.
GREAT EASTERN CARPET CLEANING WORKS. J. Brenton. Edwy. 4432; F6514.
CAL. STEAM CARPET CLEANING WKS. Main 715, 4354.

CASH REGISTERS.
AMERICAN CASH REGISTERS. J. B. Waller. 643 South Spring St.

CESSPOOLS CLEANED OUT.
IMPERIAL CESSPOOL PUMPING CO. West 5294; 22048.

CLEANING AND DYEING.
THE BALLOON DYE WORKS, 448 So. Hill St.

COLLECTIONS OLD ACCOUNTS.
ROBERTS, 501 Mason Bldg. Main 3051, F 3420.

CORSETS (All Spiral Stays).
UNBREAKABLE, RUST PROOF, FIT guaranteed. CUNNING'S CORSETRY, Eighth and Hill. Main 7237.

CORSETS (YE SPIRELLA SHOP)
219 CONSOLIDATED REALTY BLDG.

DESKS AND SAFES.
LOS ANG. DESK CO., 117-119 S. Edwy.

DISAPPEARING BEDS.
HOLMES' DISAPPEARING BED CO., 413 S. Main St.

DISPLAY FIXTURES & DECORATIONS.
KARL STERN, 219 So. Los Angeles St.

EXPERT WATCHMAKER & JEWELER
J. R. FRIER, 453½ South Broadway, Cor. 5th. Upstairs over bank.

EUCALYPTUS PORTIERES.
EUCALYPTUS PORTIERE CO., 128 W. Ninth St.

FARM IMPLEMENTS, VEHICLES, ROAD GRADING MACHINERY—Wholesale and Retail.
E. P. BOSBYSHELL, 126-7-9 N. Los Ang. St.

FEATHER PILLOWS RENOVATED.
ACME FEATHER Wks. Main 1166; F6041.

FIREPROOF VAN & STORAGE.
DUNTON'S STORAGE & MOVING CO., 514 Linden St. Main 178; F4678.
FIDELITY STORAGE & MOVING CO., 323 West Sixth St.
GARDEN CITY VAN & STORAGE, 310 W. First St.

FIRE EXTINGUISHERS.
H. W. JOHNS MANVILLE CO., 223 N. Los Ang. St.

FLORISTS.
BORDEN'S, 313 West Third St. A3218; Main 2941.

FURRIERS.
ALASKA FUR CO., 224 Mercantile Place.

FURNITURE REPAIRED.
FOR REPAIRING FURNITURE PHONE CALIFORNIA ART WOOD CO., S 6035.

GAS SAVING APPLIANCES.
L. A. GAS SAVING ASSN. Gas Ranges and Heaters. 213 West Second St. A3211, Main 22.

GAS VAPOR HEATERS.
ANGELUS MFG. CO., 417 W. 7th. A 5674.

HAIR DRESSING AND HAIR GOODS.
MacDONALD'S, 304 Mercantile Place, Cor. Spring St.

HAIR GOODS, WIGS AND TOUPEES.
MME. L. DEIMER, of Chicago, 439½ Broadway. Room 20.

HARNESS AND SADDLERY—WHOLESALE.
LOS ANGELES SADDLERY AND MFG. CO., 319 N. Los Angeles St.

HOSPITAL AND SURGICAL SUPPLIES.
PACIFIC SURGICAL MFG. CO., 315 Fifth St.

INDIAN CURIOS.
THE BENHAM CO., 621 South Spring St.

ITALIAN OLIVE OIL SUPERIOR TO ALL.
G. PIUMA, Direct Importer.

LOOSE LEAF SYSTEMS.
CHARLES R. HADLEY CO., 313 W. Los Ang. St.

MATTRESSES.
HOLMES' DISAPPEARING BED CO., 413 S. Main St.

MIRRORS AND SHOW CASES.
H. RAPHAEL CO., 441 South Main St.

MODEL MAKING, SPECIAL MACHINES AND DIES.
DIXON MACHINE WORKS, 439 N. Main St.

OIL BURNERS.
SIEVERT OIL BURNER CO., 219 N. Main St.

OIL WELL SUPPLIES.
R. H. HERRON CO., Junction S. Main and Alameda Sts.

OPTICIAN.
J. P. DELANY, 309 South Spring St.

PAINTING AND PAPERHANGING.
J. A. LINNEY & CO., 836 West 10th. Broadway 1753; F6265.

PAINTING, TINTING AND PLASTER PATCHING.
WORK GUARANTEED. PARKS Edwy. 4138.

PIANOS AND PLAYER PIANOS.
THE STARR PIANO CO., Manufacturers, 326-32 So. Hill.

PIANOS—TUNING AND REPAIRING.
HIGH GRADE PIANOS AND PLAYERS FOR SALE. A. G. Cracker, 113 Winston St. Edwy. 2349; F7188.

PLUMBING AND GAS FITTING.
CHAS. ARNDT, 326 Center Place. Main 256; A5197.

PUMPS, DEEP WELL.
LUITWEILER PUMPING ENGINE CO., 707 N. Main St.

ROOFING J. M. ASBESTOS.
H. W. JOHNS MANVILLE CO., 223 Los Angeles St.

ROOFING, TILE AND BURNED CLAY PRODUCTS.
SIMONS BRICK CO., 136 W. 3rd St.

RUBBER STAMPS AND STENCILS.
LOS ANGELES RUBBER STAMP CO., 121 South Spring St.
PACIFIC RUBBER STAMP CO., 332 Fourth St. F4890; Edwy. 1494.

SODA FOUNTAINS AND SUPPLIES.
CAL. COMMERCIAL CO., 406 N. Main St.

SPORTING GOODS.
TUFTS-LYON ARMS CO., 525 S. Main St.

STEAM PIPE AND BOILER INSULATION.
H. W. JOHNS MANVILLE CO., 223 Los Ang. St.

STEEL DIE EMBOSSING.
W. P. JEFFRIES CO., 111 Winston St.

STEEL WATER PIPE AND WELL CASING.
LACY MFG. CO., 334 N. Main St.

STENOGRAPHY, BOOKKEEPING AND TELEGRAPHY.
MACKAY BUSINESS COLLEGE, 353 S. Broadway. Main 4799.

SUITS FOR $18.75.
TAILOR-MADE. DRUMMEY Bros. Worth to $40.00. 503 So. Spring.

TEAS AND COFFEES.
ROYAL TEA CO., 317 Mercantile Place. Hand-Painted China Premiums. Main 2943; F2286.

TENTS AND AWNINGS.
WISE & DOWNIE, 504 East Second. Edwy. 2149; F4266.

TILE, MARBLE AND MOSAIC.
WOODSTONE MFG. CO., 410-11 Heilman Bldg.

TRIMBLE'S EMPLOYMENT AGENCY.
Male Help All Kinds. 132 S. Main. A3540, Main 3017.

TYPEWRITERS OF ALL MAKES.
718 S. SPRING ST. A 3603, Main 3603.

TYPEWRITERS (REBUILT).
Union T. W. Co., 340 S. Spring St.

WALL BEDS, BANK, STORE AND OFFICE FIXTURES.
HUGHES MNFG. & LUMBER CO., 644 South Spring St.

WATER HEATERS.
INDEPENDENT GAS APPLIANCE CO., 604 S. Hill. Main 1811, F1808.

WHOLESALE COFFEES, TEAS, ETC.
RICHERT BROS., 107 N. Main St.

WHOLESALE DRUGGISTS.
BRUNSWIG DRUG CO., 99 N. Main St.

WHOLESALE GROCERS, IMPORTERS.
M. A. NEWMARK & CO., 134 S. LOS ANGELES ST.

WHOLESALE LIQUORS.
C. F. A. LAST CO., 129 N. Main St.

WHOLESALE PAPER DEALERS.
ZELLERBACH PAPER CO., 332 S. Ang. St.

WIRE LOCKERS—OFFICE RAILINGS, GUARDS, ETC.
GREAT WESTERN WIRE & IRON WORKS, 408 Aliso St.


Men's Clothing
Clothes for Men and Young Men
DESMOND'S
Corner Third and Spring Street.

BUY YOUR HOME IN BEAUTIFUL GLASSELL PARK.
Large lots with grand view of mountains, $700 up. Easy terms. Home and Town Builders, 350 S. Hill St. M. 1362, F5130.

Home A5435 Main 3742
F. OBRIKAT FUR COMPANY
LEADING FURRIERS
Corner 3rd and Hill Sts., Los Angeles

House of Blue
IMPORTING TAILORS
Business Suits $25
516 South Broadway

Directory"
arranged
eference.

ODS, WIGS AND TOUPETS.
DERMER, of Chicago. 437½ S.
r. Room 20.

AND SADDLERY—WHOLE-SALE.
LES SADDLERY AND WIRE. 313 N. Los Angeles St.

AND SURGICAL SUPPLIES.
URGICAL MFG. CO., 316 W.

INDIAN CURIOS.
HAM CO., 621 South Hill St.

OLIVE OIL SUPERIOR TO ALL.
Direct Importer.

GE LEAF SYSTEMS.
R. HADLEY CO., 313 South St.

MATTRESSES.
DISAPPEARING BED CO., 313

RS AND SHOW CASES.
L. CO., 641 South Main St.

KING, SPECIAL MACHINES AND DIES.
CHINE WORKS, 639 N. Main.

OIL BURNERS.
IL BURNER CO., 710 N.

WELL SUPPLIES.
ROM CO., Junction N. Main
to Sts.

OPTICIAN.
NT, 309 South Spring. A 5214

AND PAPERHANGING.
T & CO., 346 West Third.
1758; Pico, 1026.

TINTING AND PLASTER PATCHING.
RANTEED. FARGO.

AND PLAYER PIANOS.
PIANO CO., Manufactu-
rs. Mills.

UNING AND REPAIRING.
PIANOS AND PLAYER
A. G. Gardner, 118 W.
dway. 2548; Pico, 1510.

G AND GAS FITTING.
DY, 538 Custer Place.
ASHT.

PS, DEEP WELL.
R PUMPING ENGINE CO.
St.

S J. M. ASBESTOS.
S MANVILLE CO., 533 N.
St.

ILE AND BURNED CLAY PRODUCTS.
RICK CO., 136 W. 3rd St.

STAMPS AND STENCILS.
RS RUBBER STAMP CO.
ring St.
BER STAMP CO., 113 S.
Pico; Bdwy. 1494.

NTAINS AND SUPPLIES.
RCIAL CO., 405 N. Main St.

ORTING GOODS.
ARMS CO., 633 S. Spring

E AND BOILER INSULATION.
S MANVILLE CO., 533 N.

L DIE EMBOSSING.
ER CO., 111 Winston St.

TER PIPE AND WELL CASING.
CO., 324 N. Main St.

HY, BOOKKEEPING AND TELEGRAPHY.
INESS COLLEGE, 720 S.
Main 4795.

ITS FOR $1854.
E, DRUMMERS' SAM-
to $40.00. 303 So. Spring

AND COFFEES.
CO., 317 Mercantile Place.
Chase Premiums. Main

S AND AWNINGS.
YNES, 836 East Seventh.
Pico.

ARBLE AND ONYX.
MFG. CO., 435-7 E. 9th.

EMPLOYMENT AGENCY.
Kinds. 123 S. L. A. St.
3017

ERS OF ALL MAKES.
972. A 3855, Main 8972.

ITERS (REBUILTS)
Co., 340 S. Spring. Main

R, BANK, STORE AND
CE FIXTURES.
G. & LUMBER CO., 89
St.

ATER HEATERS.
T GAS APPLIANCE CO.
Main 1811, Pico.

COFFEES, TEAS, SPICES.
G., 107 N. Main St.

ALE DRUGGISTS.
UG CO., 30 N. Main St.

GROCERS, IMPORTERS.
ARK & CO., 141 N. Los

ALE LIQUORS.
CO., 139 N. Main St.

E PAPER DEALERS.
PAPER CO., 113 N. Los

S—OFFICE RAILING-
ARDS, ETC.,

TERN WIRE & IRON
Also 92.

Clothes for Men and Young Men
'S
Street.

TIFUL
Easy terms.
$180.

e of Biehl
ING TAILOR
Suits $35 and up
uth Broadway.

Flying: Racing: Shooting: Fishing: Ball. Part III—In the Field of Outdoor Sports.

The Los Angeles Times

The Pink Sheet—4 Pages—Illustrated.

LXXI[st] YEAR. THURSDAY MORNING, MARCH 7, 1912. PRICE: Single Copies, on Streets and Trains, 5 Cents. Per Month, Per Copy, Delivered, 2½ Cents.

The Ford

¶ The Lightest-Weight, Lowest Price, Four-Cylinder Motor Car in the World—size, power and capacity considered.

¶ There is intense significance in the above fact—to be so light in weight demands the very highest quality in all the materials for construction.

¶ To be light in weight demands the utmost simplicity and greatest strength, coupled with scientific accuracy in design.

¶ Ford Model T brings you the living endorsements of more than 100,000 owners who are every day using this splendid car.

¶ Ford branches and dealers in all cities, towns and villages are at your elbow with Ford Service for Ford Owners.

Ford Model T Touring Car, 4 cylinders, 5 passengers, fully equipped, f.o.b. Detroit.... $690
Ford Model T Torpedo, 4 cylinders, 2 passengers, fully equipped, f.o.b. Detroit.... $590
Ford Model T Commercial Roadster, 4 cylinders, 2 passengers, removable rumble seat, fully equipped, f.o.b. Detroit.... $590
Ford Model T Town Car, (Landaulet), 4 cylinders, 6 pass., fully equipped, f.o.b. Detroit $900
Ford Model T Delivery Car, capacity 750 lbs. merchandise, fully equipped, f.o.b. Detroit.... $700

The ONE chassis with different bodies.

Write today for booklet on "Vanadium Steel" and learn the quality of Ford construction. Address Dept. 3.

Ford Motor Company
DETROIT.
LOS ANGELES BRANCH 12th and Olive Sts.

The House of Biehl
Importing Tailors
The Perfect Assortment
Our new Spring and Summer line enables us to satisfy and please to an extent never before secured by any one assortment. Drop in and see the new woolens. We can make suggestions that will interest you.
Suits $30 to $60
516 South Broadway.

—exclusive
—luxurious
America's finest train—
Limited to 60 passengers
Santa Fe
Santa Fe de-Luxe
Leaves Los Angeles Tuesdays at 6:05 p.m.
—For Chicago—via Albuquerque and Kansas City—
Offers service not equaled on any other train in the world—
E. W. McGee, General Agent Santa Fe, 334 So. Spring St.
Phones:
A5234 Main 788;
Broadway 1559

By Mail 15c
Southern California
and the expansive Southwest—its wonderful growth, its vast resources, its opportunities—vividly, accurately and exhaustively portrayed in the 20th Anniversary Midwinter Number of the Los Angeles Times. Six parts of 32 pages each, magazine form. Illuminated covers and colored illustrations throughout. An acknowledged authority, covering present conditions and development. Interesting, informing and of inestimable value. Out January 1st. By mail 15c, coin or stamps. Order now. Address
THE TIMES
Los Angeles

Some Lucky Ones.

## VERNON GETS GOOD PRACTICE.

*Tigers Have First Work on Muddy Field.*

*Angels Not Able to Perform Out of Big Barn.*

*Metzger, Whalen, Castleton and Tozer Reach Town.*

BY GREY OLIVER.

More rain, slush and slime kept the Los Angeles ball players from doing any practice work yesterday at Washington Park, but the Vernon Tigers had better luck and were able, late in the afternoon, to take the field and get in a lot of good work.

The Angels could not get out of the big barn in the right field corner of the grounds, for the going was bad. The grass was not only wet, but the ground was mushy and all of the players got back into the clubhouse with wet feet as the result of their anxiety to do something in the playing line. Both teams will probably have better luck today. At least they are praying for it and when you can find a ball player praying for something you can guess the disease is a very desperate one.

FOUR DROP IN.

Metzger, Bowles, Tozer and Castleton were the arrivals up to yesterday noon and Delmas was expected in the evening. Whalen of the Vernon team arrived late the previous evening. All of these were out for practice with the exception of Bowles, who is to show up today.

THREE ANGELS ABSENT.

The full Los Angeles squad was out with the exception of the absentees, Core, Howard and Delmas. Howard and Delmas are expected this week and both are said to be in good shape, for they have been taking care of themselves this winter. The morning was spent in the barn in throwing the medicine ball around, light throwing of the ball and in sprints around the big building.

WHERE THREE LIVED.

Metzger has been spending the cold months in St. Louis; Tozer has been at his home in Salt Lake, shoveling snow, and Bowles came direct from Temple, Tex. He is the catcher bought by Berry from the St. Joe Club.

ROY SHOVELLED SNOW.

Castleton, the Vernon pitcher, who got in from Salt Lake City, says that only last Sunday he was shovelling snow off the sidewalk in his town and naturally notices the difference as compared with the climate of Los Angeles. He has been skating on real ice and playing hockey all winter and is as lively as a cricket. He thinks he will have a good year and he looks physically fit for anything. Castleton worked all winter in the auditor's department of the Oregon Short Line Railroad.

HOW WATER HURTS.

"That's the stuff that keeps the weight on me," sadly sighed Hitt in the clubhouse yesterday afternoon as he drew a cup of water from the faucet.

"Well, why don't you drink beer?" I inquired feelingly.

"Don't like it. I weigh 185 now and I want to take some fat off at that, but that's the weight I played at all last season."

How many ball players did you ever hear say that they don't like beer and how many human beings could say that Los Angeles city water would make them fat? Isn't this an awful pipe dream?

AGNEW LOOKS GOOD.

That new catcher Agnew that Hogan has on the string seems to be a live one and handled himself behind the bat yesterday as if he knows a lot of things about baseball. Looking at him from center field he reminds me something of Snodgrass and I cannot tell why, at that.

HAP SHY A FEW.

Hap Hogan of the Vernons now has all of his men here but Ovitz, Brackenridge, Brown and Carlisle. He has enough for two big teams and, just think, four more are to come.

HOW HITT TRAINED.

"Do you know how I used to exercise when I was a young fellow?" inquired Hitt of Raleigh when both were in the clubhouse rub room yesterday afternoon. "Why I'm from Nebraska, you know, and one night when I was a kid, I rode a bicycle fourteen miles through the mud to hear Bryan speak and then rode back after he had finished. What do you know about that?" asked Hitt looking at Raleigh.

It goes without saying that Raleigh was speechless, for what does anyone know about that kind of a ride through the mud?

MAIER ALSO PRESENT.

President Eddie Maier of the Vernon team was out yesterday to see his Tigers work and he must have been satisfied with the showing they made for they did do real work. With the exception of being careful about throwing, the infield showed mid-season form. Patterson was on first, Brashear on second, Hosp and Litschi at short and McDonnell and Reams at third and how they did throw that ball around was a fine thing for the hundred fans in the bleachers to watch. Hogan and Sullivan took turns at batting.

HOSP AND MAC THERE.

Hosp was lightning fast yesterday on the wet field and actually showed as well as he did last season. Few balls got away from him and those that did were grass burners. McDonnell was right with him and Speed certainly speeded them up. His

(Continued on Second Page.)

## THAT PERSONAL GRUDGE IS BAR TO BURNS-FRAYNE BOUT.

[BY A. P. NIGHT WIRE TO THE TIMES.]

OAKLAND, March 6.—For the novel reason that the fighters are nursing personal grudges against each other the city commissioners have declared off the return match between Frankie Burns and Johnny Frayne, scheduled here for March 20. The authorities declare that boxing must be conducted in a scientific spirit and the recent ten-round go between Burns and Frayne was marked by attempts to injure each other. The men, it is learned, were warm friends until Burns met Jack Britton recently, when a quarrel arose.

*Buckling on Her Husband's Armor.*

Jack White and His Bride, Who Is an Enthusiastic Fight Fan,
And who has come out to superintend his training for the Joe Rivers bout.

## THE SANTA BARBARA ROAD BLOCKED BY LANDSLIDE.

BECAUSE of a heavy landslide yesterday in the Casitas Pass the road to Santa Barbara is impassable. Tons and tons of earth slipped from the mountainside and motor cars cannot be driven over the hills. The landslide occurred in the exact spot where Dr. Pillsbury and his wife met death a few months ago when their auto slipped from the grade.

The Casitas Pass is so narrow at this curve that only one automobile could be driven over the road at a time. Luckily the landslide occurred at a time when the rain was falling heavily and not a machine was on the grade. A force of men are to begin work at once and the pass will be opened as soon as possible.

It will be at least three days before automobiles can be driven to the Channel City. The Rincon road work has been stopped during the rains.

At Coronado.

## ENGLAND BEATS CANADA IN BITTER POLO MATCH.

BY R. A. WYNNE.

[BY DIRECT WIRE TO THE TIMES.]

CORONADO, March 6.—[Exclusive Dispatch.] In one of the most bitterly contested polo matches ever played in California, the English team defeated the hard-riding Canadian team today in the second round of the matches for the all-American trophy.

Two accidents marred the match. M. Duval, who arrived from London Tuesday and was added at the last moment to the English team, was thrown from his horse and sustained a broken collarbone.

This occurred in the fourth period. William Devereau of San Mateo immediately offered to replace Duval. Devereau was in excellent form, and with but little delay, the game was continued.

Maj. Colin George Ross, captain of the Canadian team, picked up the ball out of the ruck within ten feet of his own goal line and by a clean drive shot the light bamboo ball fully half-way down the field.

He was mounted on "Blackbird," a beautiful pony, but with a bad record. Dustin Freeman of San Francisco was riding Blackbird two years ago when he lost his life on the Coronado field.

RIDERS THROWN.

Devereau was riding one of Walter Dupee's best ponies. As Maj. Ross was following his long drive, Devereau attempted to ride him off. Devereau was well mounted and was forcing Ross out of position, with a trick that is well known, but very difficult to execute. Ross suddenly reined in short and attempted to swing his horse back of Devereau and reach the ball. The speed of the latter was so great that Maj. Ross and his horse were caught broadside and both riders went down.

Maj. Ross was hurled fully fifteen feet from his horse by the force of the impact. He lay perfectly still for a few seconds, his body stretched out near the side boards. About fifteen feet away the horse was stumbling to its feet, and squealing with pain.

The accident occurred directly in front of the automobile occupied by the Frank Carolans of San Francisco and Miss Eleanor Sears of Boston. Miss Sears leaped out of the automobile as Ross fell and started toward him.

Maj. Ross had been stunned by a glancing blow from the hoof of his mount. His collarbone was broken, and as he staggered to his feet with his face covered with his hands, Miss Sears met him and steadied the big, broad-shouldered captain of the Canadian team as she led him to a chair. Dr. R. J. Boesecke of Santa Barbara was nearby and rushed to the assistance of Ross.

The other players of the two teams were leaping from their horses. Devereau was unhurt outside of a few bruises. Lord Herbert rode after the horse of Maj. Ross and caught it as it was plunging across the field.

TWO COLLARBONES.

A hurried examination by Dr. Boesecke showed that Maj. Ross had broken his collarbone and would not be able to play polo again for at least two months.

The match was at a standstill. The score was 3 goals all and it was the end of the fourth period or half of the game. Two of the best players on the teams had sustained broken collarbones and were out of polo for a long period.

A light drizzle of rain had started

(Continued on Second Page.)

The Boxer's Bride.

## "WHAT I DO WHILE MY HUSBAND IS FIGHTING"

*Mrs. Jack White Who Is Here With Her Husband and Other Women of the Ring World and What They Do While Their Husbands Are in the Ring. Mrs. Kilbane Is the Calmest One.*

JACK WHITE, who is to fight Joe Rivers March 16, has brought with him a mascot—a pretty little bride of seven months to join the colony of boxers' wives who wait in fear and trepidation while their husbands battle in the ring.

Mrs. White goes out to Doyle's training camp every day to see her husband box and offer a little friendly advice. She is the daughter of a well-to-do automobile man in Chicago and is a gentle, refined little girl.

"I know all about fighting," she says. "I used to be a baseball fan and went to all the games in Chicago; but since I married Mr. White I have made a thorough study of boxing. My whole family has caught the fever. My father thinks Jack is the finest fighter in the world and is going to bet $10,000 on him in this fight with Rivers."

The little bride says there is one dreadful part about being married to a prize fight star.

"Perhaps," said Mrs. White, "it is because I am only a bride of seven months, but it nearly breaks my heart when Jack fights. I start to get up and get dressed; then I fling myself back into bed. I get half dressed to go out; then I take off my street clothes and put on my kimono. I know what the strong and weak points of my husband are, and it gets on my nerves and imagination."

MRS. KILBANE IS CALM.

Mrs. Kilbane, wife of the new featherweight champion, unlike Mrs. White, takes her husband's fighting very calmly. She is a little Irish girl of the real Celtic type, with blue-black hair and light blue eyes. She trusts in her husband's ability to win and sees him go to the fight, so she says, without a tremor of fear. When he fights in Cleveland, some one telephones her the results round by round from the ring.

"Out here," she says, with true Irish belligerancy, "I don't ask that favor of anybody."

Five minutes after he had been declared champion of the world someone asked Johnny, in his dressing-room, if he had notified his wife yet. "No," he said proudly, "and she won't know who won this fight until I get down with the auto and tell her. She won't want to hear it from anybody else but just me. She's a plucky little Irish girl, and don't you ever think she will be worrying about me. She knew I was going to win, so there's nothing to tell her."

MRS. CONLEY.

Frankie Conley's wife "takes it hard" when the little Italian fights. She becomes almost hysterical and they have a dreadful time. Someone has to be with her all the time. She lives all during the training period at the training cottage and prepares Conley's meals with her own hands.

From the moment that Frankie leaves her to go to the ring, someone has to keep the telephone going. If one newspaper doesn't know, another newspaper has to be called up with pleas for bulletins on the fight. As Frankie loses very often, Mrs. Conley has a pretty tough time of it.

Mrs. Ad Wolgast is a pretty, unsophisticated little girl whom Ad used to sit next at school. She is a devoted little Puritan who calls lies "stories," and is frightfully distressed over Ad's careless grammar. She knows nothing whatever about fights and lives at a hotel or stays with Tom Jones's wife during the champion's training periods.

Ad's wife is a perfect "ringer" for Dora in "David Copperfield."

Mrs. Abe Attell is a fascinating San Francisco girl whose name was Elizabeth Egan; six guesses will be allowed as to her nationality. She is a typical San Franciscan—quick-witted, keen, vivacious and as pretty as a picture. During Abe's training period and during his fight with Kilbane she stayed with Mrs. Jim Jeffries.

Mrs. Wolgast thinks her little husband is some kind of god who could stop the tempest or bite an elephant to death if he felt so inclined. Mrs. Attell sees Abe just as he is. They are an unusually devoted and happy couple, because Abe is a good fellow and keen enough to make his society interesting to any clever woman.

WOMEN'S HOCKEY SATURDAY.

The Los Angeles Women's Hockey Club, under the captaincy of Miss Marguerite Millier, will play a championship game on Saturday for the Neil Nettleship trophy, with the ladies' hockey team of Santa Monica. The "bully-off" will be at 3 o'clock.

The local contingent is exceptionally strong and should give Mrs. Widdowson's eleven a hard match. Following are the names of the local players: Miss Marguerite Millier (captain,) Miss C. Mytton, Miss A. L. Avery, Miss Inez Millier, Miss A. Cocks, Miss M. Nelson, Miss M. Crosby, Miss G. Barnes, Mr. Blomfield, Miss E. Barnes and Miss A. Proutz.

This match will be played at Vineyard. Take Pico Heights cars to end of line and walk four blocks.

MAGUIRE WINS.

At Hogan's room last night Maguire beat Shilling at pocket billiards by a score of 100 to 46. The winner had a high break of 27, while Shilling's was 12.

# South's Greatest Track Meet Next Saturday.

Against Pomona.

## PINS FAITH ON FRESHMEN.

*Swiggett and Kelly Stars of U.S.C. Squad.*

*Believed They Can Win Meet for Trojans.*

*Young Blood Pitted Against Brainy Veterans.*

BY OWEN R. BIRD.

The University of Southern California will go into the annual track and field battle with Pomona, next Saturday on Alumni Field, depending on two freshmen to win the meet for the Cardinal and Gold. Of course, the rest of the team will be there for its share of the points, but the old performers are counted on in any case to bring home the bacon, and it will be the work of the new men which will add the winning points to the Trojan total.

The two men who have come out of the woods and jumped into the center of the local intercollegiate track stage are Charlie Swiggett and Fred Kelly. They carry the balance of power on the U.S.C. dope sheets.

SWIGGETT.

Charlie Swiggett is a product of Arizona, coping from the Tempe Normal School and the Phoenix High School. He graduated from the High School last Christmas and came to Los Angeles in February to enter U.S.C. and for the A.A.U. championships. He started in the A.A.U. two-mile with a galaxy of long-distance stars from Pomona and the bleachers were feeling sorry for the little fellow at the end of the fourth lap, as the pace had been hard and fast and it was being asked all along the line how much longer he would last and hold the lead. In the seventh lap he speeded up a little and, to the surprise of all, Loveland of Pomona was unable to keep up, on the last lap he started to sprint and won the race by a city block in 10m. 17s., thereby equaling one of the greatest beanspillings in the history of the South.

But the history goes on. His next time out was with Dodge of Stanford University last Saturday afternoon on Bovard Field. For six laps Dodge and Charlie fought it out evenly, then Dodge tried to pass Swiggett and the little man put on another kink of speed and when he got the lead again did not slow up, but kept right on going. This took the heart out of Dodge, and the rest of the race was a canter for Swiggett. Now the real test comes Saturday in the battle with Sturgis of Pomona. We admit that Swiggett is a marvel, but if he beats Sturgis in the coming clash he will be the athletic sensation of the season.

STURGIS A VETERAN.

For the past three years Pomona and Sturgis have had the two-mile field all alone, but now there is a dangerous challenger in the field and all the college fans are waiting with bated breath for the result of this great race. When a two-mile race is close and between two classy men, there is not a more thrilling event on the calendar, and if past performances can be taken for anything at all, this race will go down in the annals of college athletic history as the event of the decade.

Kelly and Swiggett,

The two men who can win for U.S.C. Saturday against Pomona. Kelly is counted a sure winner in the hurdles; Swiggett goes against Sturgis, greatest two-miler on Coast. If he wins U.S.C. can nearly cinch the meet.

Sturgis is the captain of the Pomona team and is a senior in college. The whole institution expects him to win, it will be his last chance against the bitter rivals of his alma mater, U.S.C. and then Swiggett is a freshman and to be beaten by a freshman is a terrible thing for a Pomona senior. Now if Swiggett wins it will throw five points to U.S.C. making Pomona take second in the event, thus separating the two enemies by four points, and this may win the meet.

At the present time the dope sheets all show that both colleges are worth 65 points apiece without the relay. The relay should go to Pomona as the Blue and White college has the best 440 material in the South this season, so to win the meet some of he U.S.C. men will have to go better in the individual events and run the score out of danger before the relay. But of course the Trojans might win the relay at that, if Throop and Hodge with Hansen and Tipton, work better than form, but it will take a supe human effort on their part to beat the Pomona quartet, though it can be done.

KELLY.

Fred Kelly came to the University from the Orange High School and will be remembered as the High School athlete who, single handed, won the Stanford interscholastic meet last year for his school.

When he first put on a U.S.C. suit he was not in form, but has been getting better with every meet. Last Saturday afternoon he scored 17 points for the Trojans against Stanford, which is no slight task with that crack team from the North.

Kelly is considered a sure winner in the hurdles and the U.S.C. dope artists are counting on his ten points in these events already, as if they were on the score board. Where Kelley will have a chance to win the meet will be in the shot, discus and hammer. He has a chance to win the first two named events, but will have to fight hard to get into the points on the hammer throw. Kelly is another Fred Thomson and carries the burden of the college well on his young shoulders.

The University itself is all agog over the coming meet and the special train, which will carry the Trojans to the battle ground, is in a fair way of being crowded to the guard rails. Not only are the students going 500 strong, but all the old guard are turning out to see this battle and the two mile between Sturges and Swiggett. Never before have two teams been more evenly matched and when a track meet stands to be won or lost by two or three points, good night.

Stanford and Oxy.

## COLLEGE BASEBALL TO MAKE DEBUT TOMORROW.

BY OWEN R. BIRD.

TOMORROW afternoon the Oxy Tiger baseball aggregation will be trotted out before the public for the opening of the southern intercollegiate baseball season, with the team from Stanford University. The Occidental bunch is going up against a hard proposition in these red men from the North, as the Cards boast one of the best baseball teams this season, that has fallen to their lot for a good many years. The team defeated the wonderful St. Mary's squad last month, turning the trick for the first time in five years. At the present time the Stanford team is in a slight slump and the Tigers are coming, so this is where there will be a chance for the men behind the Orange and Black to show something for the home land.

The Stanford team is made up of veterans with the exception of the battery, which is composed of freshmen. The Occidental men, who will carry the honor of the South in the two games Friday and Saturday, have not been brought before the public this season and are deserving of a little of that lime light stuff before the ball tolls at the opening of the battle, next Friday afternoon.

THE TIGER PITCHERS.

For pitchers, "Sid" Foster and Bill Allen will be the mainstays. Sid is a very sensational player, both in the box and on the field, but is likely to develop an erratic streak at times. He has terrific speed and splendid curves and when steady, his control is the best. Foster is a man who does his best when in a tight place and he is apt to get into several of these pinches with the northern men after his scalp. Bill Allen is a freshman, a left-hander and something on the order of Bob Patterson, the famous southpaw, who graduated last year. Allen has enough speed and good curves, but his control is the one big feature of his heaving and when you can get a south side gunner with perfect control, he is likely to make some smoke before the season is over.

"Locomotive" Drury Wieman, of football fame, is behind the bat for the Tigers and has developed a great head in the national pastime, as he has in football. He is the king pin of the infield and holds the team steady at all times. His peg is good and with the willow he is now a dangerous man. Drury has made good at every branch of athletics he has taken up in college and the backstop stuff looks to be one of his best bets.

Freshman McLain will hold down the initial cushion for the Presbyterians. This young man comes from Pasadena High, where last season he was counted one of the best hitters in the County High School League. He is a fair fielder, but his ability with the stick is his best asset.

SEAY A STAR.

Duffy Seay will amble around the keystone pillow. We all know Duffy, the star infielder of the Conference League for two years. He has made the all-southern team two seasons running and is one of the best college players ever developed in the South, being there with the noodle and with the bat.

Harry Kirkpatrick, the shortstop of last season, had his hand operated on two weeks ago and may not be able to get into the game at first, though he says the duke will be O.K. Harry covers more ground than any man on the team, except Seay, and will be sadly missed if not in the game with Stanford.

Roy Warren, a freshman from the Santa Ana High School, is holding down the difficult corner at the present time and looks as if he was going to make the boat for the rest of the season. He has played a great deal of ball in the last four seasons and works with much gusto around the infield. Roy was the heavy-hitting kid on the Celery team last year.

The Tigers are lucky in the outfield. Capt. Ned Bishop is cavorting around in left and this year has picked up with the willow remarkably, while he always could field. In center, Frannie Baer is a .250 hitter and famous for clouting the ball on the nose in the pinches, but the feature of his playing is his ability to grab any and all high flies that come near him. He is one of the surest fielders in the South today. Winnie Blount in right field is coming into his own this season. Last year he was utility outfielder, but this spring developed a batting streak that put him on the team with a slam. He is a fair fielder and very fast on the bags.

Homer Wride and Andy Stewart are the two utility men this year and are both good in the field, but a little weak with the bat.

While this Oxy team is not the greatest aggregation of college ball players in the country, they can be counted on for a great fight, as they are always playing from the first inning to the last out. The Tigers have been famous in the past for their baseball teams and this season it looks as though they were going to come back in the diamond game with the same eclat that marked their victory over the University of Southern California in track.

WHITNEY BEATS HAYES.

ATLANTA (Ga.) March 6.—[By A. P. Night Wire.] Frank Whitney of Chicago was given a "newspaper" decision over Grover Hayes of Columbus, O., at the end of a ten-round bout here last night.

## BASEBALL PRACTICE.

(Continued from First Page.)

throwing arm was in great shape and he showed the real pep.

PRACTICE CHANGES.

Beginning next Monday morning the Vernons will work in the morning and the Angels in the afternoon at Washington Park, the idea being to change the training time every week. This arrangement will give each team a chance to train in the morning, which many players prefer to do.

PITCHERS TO BURN.

Just look at this bunch of pitchers that Hap Hogan had out at work yesterday: Cummings, Whalen, Castelton, Raleigh, Hitt, Rieberg, Stewart, Rossback, Gray and Carson. Can you beat that? If Hap cannot get some live ones out of these, he will be a bad manager. Bayless, Kane, Ross and Stinson were in the outfield.

BAYLESS LOOKS GOOD.

This new Bayless fielder is a little fellow who reminds one of Tealy Raymond in size and appearance. He is some thrower and some grabber of fly balls.

PRICE ON HASTY.

Jess Stovall expects to leave for Boise about March 25. He has been commissioned by the owner of that club to try and buy Catcher Tom Hasty from the Vernon team, but Stovall thinks Hogan asks too much for Hasty for the Boise club. TOO MUCH is $400, but Tom is worth the price, for he did fine work for Spokane last season and should improve every year.

## GOOD SCORES IN DEL MONTE GOLF.

DEL MONTE, March 6.—[Exclusive Dispatch.] Though conceding big allowances to their respective opponents, both Miss Edith Chesebrough and Miss Alice Warner reached the final round of the tournament in progress on the Del Monte links, and the meeting of this pair of high-class players tomorrow is attracting intense interest among the golf enthusiasts here. Miss Warner's medal score was not as good as her previous efforts in the tournament, but the elements and heavy ground were not in favor of any records. Nevertheless, in defeating Mrs. Joseph H. Liebman, who received a handicap of ten strokes, by 3 up and 1 to play, she demonstrated that her match play is just as strong as her medal play.

In the men's division H. Spens-Black continued his strong game and reached the finals by defeating R. P. Tisdale, who hails from the Victoria club of Riverside, and whose heavy allowance was expected to carry him through.

Today's summary:

Morning, out: E. S. Armstrong, 42; Mike Brady, 39; Dr. Fredericks, 45; Mac Smith, 39.

Morning, in: E. S. Armstrong, 39-82; Mike Brady, 37-76; Dr. Fredericks, 40-85; Mac Smith, 37-76.

Afternoon, out: E. S. Armstrong, 42; Mike Brady, 39; Dr. Fredericks, 42; Mac Smith, 37.

Afternoon, in: E. S. Armstrong, 41-83; Mike Brady, 40-79; Dr. Fredericks, 38-80; Mac Smith, 38-75.

Semi-finals, first flight, men: Clinton La Montague (12) defeated L. R. Wardwell (8,) 1 up in 21 holes; H. Spens-Black (6) defeated R. P. Tisdale (8,) 2 and 1.

Semi-finals, first flight, women: Miss Alice Warner (0) defeated Mrs. Joseph H. Liebman (10) by 3 and 1; Miss Edith Chesebrough (0) defeated Miss Mary Robinson (12) by 3 and 2.

Semi-finals, second flight, women: Miss H. Alexander (4) defeated Mrs. H. R. Warner (0) by 7 and 5; Miss A. Sargent (2) defeated Mrs. Tafford Huteson (12) by 1 up in 21 holes.

The final matches in the first and second flights, also the defeated eight, will be played over 36 holes March 7.

Saylor Gets Draw.

INDIANAPOLIS, March 6.—[Exclusive Dispatch.] Young Saylor and Harry Donahue fought ten slashing rounds to a draw here tonight. The pace was fast and both men were willing to mix it at all times. Donahue smashed Saylor's left ear and caused him much distress while Saylor had Donah e bleeding from the mouth. Both men slugged hard in the clinches with honors even.

REILLY KNOCKED OUT.

STOCKTON, (Ill.) March 6.—[Exclusive Dispatch.] Steve Ketchell of Chicago knocked out McKey Reilly of Milwaukee in the fifth round of a scheduled fifteen round bout here tonight. The punch that did the work was a right swing to the jaw, and was delivered with such force that Reilly was not revived for half an hour. Up to the time of the knockout, the bout was a terrific one.

Wright Wins Easily.

Chick Wright gave a fine exhibition of billiard playing last night at the Nelms room on West Fourth street in his handicap match with Grant Johnson of San Diego. It was the first of three nights' play in which Wright is to play 1200 to 900 by Johnson at 18.2 balkline. Johnson could not get started last night and lost by the lopsided score of 400 to 133. He had high runs of 30 and 26 while Wright made 84, 72 and 49. They are to play again this evening. A large crowd of sports saw the game and a number of beautiful shots were made.

Maj. Colin G. Ross

Who was thrown during the game at Coronado yesterday. His collar bone was broken


# THE RODEO

First Annual Celebration
*Great Southwestern Interstate Cowboy Contests.*

$10,000 In Cash Prizes.

Five hundred contestants.
Three hundred wild horses.
Every sport and contest known to the western range.

Program begins daily at 2 o'clock, lasting until 4:15.
General admission, including seat, 50c.
Grandstand seats, including admission, 75c and $1.00.
Box seats, including admission, $2.00.
Round trip fare from Los Angeles, 25c.
Auto parking free.
Auto patrol checking service 25c.

The "Rodeo" presents every race and contest known to the western range. See the marvelous woman who rides bucking horses on a side saddle. See that most dangerous sport of all—THE WILD HORSE RACE—startling, thrilling, spectacular.

Take Pacific Electric cars north on Main Street.

"Lucky" Baldwin's Ranch, "Santa Anita"
MARCH 9 TO 17



# The Times Cook Book

No. 4

Bigger, Better and More Complete than any Previous Issue.

Replete with Spanish, Hygienic and other Recipes by famous Chefs and Skilled Housewives.

Now Ready and For Sale at Times Offices and All Agents.

*Price 25 Cents*
*Postage 5 Cents Extra*


## ENGLAND BEATS CANADA.

(Continued from First Page.)

to fall and the turf was in bad condition for fast riding.

A proposition was made to have Devereau of the English team retire and the match to continue with only three men on each side.

W. L. Breeze of the San Mateo team offered to take the place of Maj. Ross and complete the full Canadian team and the match was continued.

The Canadians played a beautiful game but had lost heart when Ross was injured and the English team succeeded in winning by the score of 8½ to 4.

Wright's High Run.

While practicing yesterday afternoon at the Nelms billiard parlors Wright, the San Francisco boy, ran 128 at 18.2 balkline. This Wright up among the real

# Mr. Wad Thought It Was the Baby Elephant's Trunk, But It Turned Out to Be the Boxing Kangaroo's Tail.

## DE WITT VAN COURT'S COLUMN.

Joe Rivers is working hard at Venice for his fight with Jack White. He put in hot boxing yesterday at Orders from Joe Levy.

Levy said that he did not want Joe to break into the hard boxing quite so soon. Rivers likes boxing, and usually goes at it pretty hard, so Levy does not intend to take any chance on Rivers getting muscle-sore.

Willie Rooney says that Joe is going along fine and they are all satisfied with his condition by the way he is working. Willie also says that he expects to see Joe knock White out in about eleven or twelve rounds.

I called Willie's attention to the remark I had heard about White being a fast, clever and hard-hitting fellow. He said, "They cannot come too fast for Joe when he enters the ring a week from next Saturday."

Rivers was fast with his rope work and punched the ball with ginger enough to satisfy any one. Rooney has him working faster this time than he ever did before.

Joe has changed the system of training somewhat. In previous training he had allowed Rivers to work a round and take a minute's rest.

This time he makes him go along almost any rest as fast as he can, and when the time is up he quits for the day. This seems to be a good move as it gives him no time to do any loafing at all. Rivers looks just heavy enough to come into the ring as he should, if this manner of training is followed up.

Dick Wheeler, who is matched to fight Paul Roman, arrived in Venice yesterday from Frisco, and is in good condition right now. Dick will use Jack Rivers and Battling Chico for sparring partners. Dick said that the San Francisco sports were not at all surprised at the showing Abe Attell made with Johnny Kilbane. He said the sports of Abe's choice (friends bet on Kilbane and believe that Johnny can best him any time they start.

Kilbane is showing at one of the Frisco theaters and for the first time they had an advance sale and sold them out for the two weeks it is to be there. Al Wolgast is also drawing big houses this week. Jimmie Manning is looking for a match with Paul Roman and is anxious to get that tough welterweight.

Jim Jeffries is laid up with a cold he contracted while out hunting a few days ago. Another Jack says he expects to see the big fellow up again in a few days.

J. D. Smith, a Frisco wrestler, is in town looking for a match with any one in this part of the country in the middleweight class. Smith has met and beat up North in his class, and is extremely anxious to meet Peter Hansen, the champion of America. He is also willing to meet Fred Johnson, the champion of San Pedro in a mixed match, agreeing to throw both of these boys inside of one hour and a half.

Billy Papke has turned the tables on Tom Jones, and turned him down for his manager. While Billy is not particularly sore on Jones, he believes that he can get along better without him than he can with him. When Papke came out to the Coast the last time he did not intend to fight until he got into good condition, as he had not been doing anything for some time. But as soon as he arrived he discovered that Jones had him matched with Ketchel only ten days' notice. This did not leave enough time for him to get into condition if he had been right, but under the circumstances he told Tom that he needed the money. This Jones would not agree to, so he had made the match and did not want to call it off.

While Papke was not satisfied with the showing he made, he said it was a good one when you consider the shape he was in. Papke does not intend to give up the fighting game until he is thoroughly convinced that he cannot make good any more.

He said yesterday, "I am only 25 years old and why should I be a back number? If I can take the time to get into my old fighting condition, I am sure that I can beat any one in the game. I am heavier than I ever was, and that means that I need a little more time to take the weight off. If I do take the time I can be better than ever. I drink nor smoke, and take care of myself and only need a fair chance."

Papke is surely sincere in his talk and he should be given a fair and square chance to come back. When he was at his best he was one of the cleverest middleweights that we have had in the game, and a middleweight champion was a middleweight champion.

Jack Fagan is taking a rest at Venice waiting for another fight that Manager Joe Levy will land for him shortly. Fagan said he did not feel himself when he fought Ketchel. It was his first twenty-round fight and he did not feel sure that he could get the distance. He has been teaching out to the Coast and felt the need of good, hard boxing, something he could not get with his pupils. Bert has a fine opinion of Herrick and said that he put up a clean fight from the start, but thinks he can beat him if they ever meet again.

Bill Aldridge is going to pull off some four-round goes down at Venice next Saturday night. Bill has Rivers and Chico, and Papke and Fairbanks down for an exhibition. Johnny Shift versus Bob Monroe, Ed Patten versus Young Ketchel, Young Huddy versus Nick Zorn and Jack Clark versus Young Kelly, down for four-round contests, also Harry Burns, the champion bag puncher, and C. A. Foreman and Angelo Bonvoni for a wrestling match.

Big Bill says that he intends to pull off these shows every month if this is a success. He is a good judge of fighters and should make a success of entertainments of this kind.

Joe Meyers, the Viking Dane, is working out down at Venice with the rest of the bunch. When Joe enters the ring he creates quite a sensation by the costume he wears. Yesterday he appeared in a flashy red, white and blue sash that was a dream. Dick Wheeler was so fascinated with the make-up that he could not leave his seat until Joe finished his work. The colors dazzled Joe Rivers's eyes so strongly that he nearly fell out of the ring when he got a flash at the Viking Kid. This boy, Meyers, is some shadow boxer, as well as a great bag puncher.

Jimmy Giblin, the young fellow who came out from the East touted so highly by Ad Wolgast and Tom Jones, is very indignant about a story that appeared in an evening sporting sheet about his running out on Jack White as his sparring partner. Jimmie is a clean fellow, and in justice to him, it is only fair to give his side of the story.

Jimmy said last night, "I was engaged by Gillmore as White's sparring partner, and after a couple of days' work with Jack, Gillmore informed me that he could not use me any more as I was too big and heavy for White, besides he said that White did not want to box with me. I said, all right, and left the camp with the best of feeling toward all. I saw in an evening paper that I had run out on White. This hurt me very much. Everybody that saw me fight knows that I am not afraid of a punch, at least they should know from the hard ones that I got in the fights that I have had here. I was simply "canned," and that was all there was to it. But I did not run out on White. I expect to fight here again and if that impression gets around that I am a quitter, it will hurt my chances."

We all know that Jimmie is a game fellow, and stories of this kind are not fair to him.

Cinder Path.

## EIGHT "TIMES" MEETS SATURDAY.

WINNER FROM EACH SCHOOL TO GO TO "TIMES" CAMP.

Downey Avenue Playground and St. Vincent's Field Will Be Scene of Exciting Grammar School Contests in Which Point Winners Will Get Coveted Catalina Trip.

Next Saturday will be the Times Camp manager's busy day. Eight meets of the Times Camp series are booked to take place and a conservative estimate figures the entries at 500 or better.

At the Downey-avenue playground the home meets of four city grammar schools will take place, beginning at 9 o'clock. The schools which will pick their eight-day winners are Castelar, Grafton-avenue, Loretta and Logan. The meets will be held on the same field at the same time, but there will be no interschool competition. Each boy will be out for individual honors, and the boy from each school winning the highest score will be awarded an eight-day trip to the Times Camp.

The same programme will be followed in the city meets at St. Vincent's field in the afternoon, when Sixteenth, Hooper-avenue and Fifty-second-street schools go after the prize ribbons and the trips to the Avalon camp.

In addition to the athletic activity of the Los Angeles grammar school boys, there will be a district meet held at Redondo Beach, in which the schoolboys of that town, together with the lads from El Segundo and Manhattan, will compete for the twelve-day trip offered to the suburban district champion.

The Castelar boys are a likely lot and some of their stunts will compare well with the records made by the stars who have already made good and captured the coveted trips, which are offered by The Times, to the winning athletes of the rising order.

Edgar Washington looms up as a possible guest of the camp and his records show that he is the real goods. Putting the shot 36 feet, getting out 15 feet in the broad jump, running the hundred in 11 3-5s, covering the 220 stretch in 26s, flat and making 4ft., 11in., in the high flight, is the way this coming wonder is showing up in practice.

Among Castelar's junior crew, there are several youngsters who are on a par in the point of winning business. Little Leo Stowers is one of the best boy sprinters to be found in the city and in his races Saturday, will surely give a good account of himself.

An interesting feature of the afternoon contests will be the running of the entrants from the deaf and dumb class of Sixteenth-street school. These boys will run in the races with the other boys, but they will be the star attraction.

Sixteenth-street school has only the six lower grades, but the small boy will be out in force when the starter's pistol begins to crack.

Near Black Butte.

## CARTERCAR CROSSES DESERT TO THE LAND OF CANAAN.

BY WARREN VANCE.

[By Aerogram to The Times.]

PACKARD, March 6.—Last night we camped at the foot of Black Butte, on the C.-M. ranch, about twelve miles below Packard station and twenty-five miles south of the C.-M. ranch headquarters. This million-acre ranch, with its 10,000-acre field of alfalfa, was a welcome sight after our trip through the drought-stricken region of the coast country. The entire Imperial Valley is now a garden spot with its immense fields of barley and alfalfa and thousands of hogs, sheep and cattle feeding, the sheep and cattle having been brought from the interior country, which has had no rain for months.

We arrived at the C.-M. ranch at 3 o'clock p.m. and were welcomed most cordially by Sidney McHarg, the manager of the entire million acres. Mr. McHarg has been here ten years and has a heart as big as the country. He has taken the best of care of us and has materially assisted in making our wireless experiment a success.

We located him today inspecting the cattle, horses and mules pasturing knee-deep in alfalfa. The contrast between the stock on this ranch and that we saw on the range is painfully noticeable. We passed many herds of thin cattle being driven to the Imperial Valley to fatten there.

Land values have jumped by leaps and bounds in the valley and outsiders are coming in here in numbers, buying feed and in many cases buying land in order to obtain feed for their stock.

MANY CHANGES.

I was down here just a year ago and certainly made the mistake of my life in not investing here. Four thriving towns have sprung up in this land of the Colorado desert.

Considering the increase in the past year there will be 100,000 people in the valley in a few years.

The country is settling up rapidly and there are still on the American and Mexican side 800,000 acres of the finest land outside the valley of the Nile to be settled upon, and which can be brought under cultivation.

NATIONAL HIGHWAY.

The Los Angeles-to-Brawley road will, when completed, connect the richest section of the richest State in the Union to the most beautiful and progressive city on the Pacific Coast. Tomorrow we start for El Centro and Imperial and then to Los Angeles via Banning and the national highway route.

All are well and happy and fully enjoying one of the most interesting experiments ever attempted.

We will have many amusing experiences to relate about how the Mexicans accepted our revelation.

Sending wireless messages, lighting the desert with incandescent lights and cooking a midnight meal by power generated from the meter of a Cartercar automobile, is enough to surprise and amaze the most intelligent. Even to us who are making the experiment the wonders never cease.

RENAME DETROIT DIAMOND.

DETROIT, March 6.—[By A. P. Night Wire.] It was officially decided today to change the name of the Detroit American baseball grounds from Bennet Park to Navin Field in honor of President Frank J. Navin.

## Van Court's Boxing Lesson.

Guard for a Pivot Blow.

If you have time, draw the head and body back, as shown in the cut. This will make your opponent miss and throw him off his balance; then hit with either hand at his head or body.

## COUNTRY CLUB GOSSIP.

THE Redlands Country Club is knee deep in golf these days, for in addition to their team matches, for which they are due in Los Angeles tomorrow, they have started their own club championship contests.

In the qualifying round, the three golfers who came down for the Southern California championship tournament at Annandale, head the list, Raymond Hornby taking first place with 83.

Mr. Hornby is said to be playing his best game just now and will be a most formidable member of the team. At Annandale he will probably play Hugo Johnstone and at San Gabriel he will doubtless fall to the lot of H. N. H. Woodcock.

Raymond Hornby is the present holder of the Redlands club championship, and his qualifying score represents an outward half of 40 and a homeward score of 42.

The remaining fifteen to qualify were Gregory Palmer with 84; Morris Phillips with 86; Albert Will, 92; E. Williams, Jr., 90; W. B. Power, 90; W. M. Cochrane, 91; M. S. Severance, 92; E. A. Marsh, 92; W. Miller, 92; R. L. Resor, 93; H. M. Paine, 95; E. Williams, 98; L. R. Gay, 100; S. Williams, 101, and S. Y. Wynne, 101.

Play will be continued upon the team's return from Los Angeles, when Hornby plays E. A. Marsh, Palmer plays Miller, Phillips plays Resor, Will plays Paine, E. Williams fils plays Williams pere, Power plays Gay, Cochrane plays S. Williams, and Severance plays Wynne.

In the club championship players all start from scratch.

An eighteen-hole sweepstake fell to Dr. Cameron and F. L. Paine, who tied with 76 net.

Del Monte.

They are making a great fuss over Armstrong being beaten at Del Monte, but it seems natural that he should give himself the pleasure of being beaten sometimes and it is awfully sensible of him to choose an occasion when it doesn't matter in the least. During a championship tournament he plays seriously and earnestly—to win. After that he just enjoys the game. He did just the same after the Coast championship before. Went back to Salt Lake and allowed himself to be handsomely beaten by Mr. McGuerran, but no one pretends McGuerran could beat him in a championship event.

Even if Mr. Armstrong loses everything from now till September, he is going to show them some surprising form when the Coast title has to be defended.

San Gabriel.

So far, the San Gabriel team has not a single conquest to its credit in the league matches, but it looks as though there is some hope for them on Saturday and Sunday. There has been quite a little eager competition regarding substitute places, with a marked improvement in play therefore.

A. T. Jergens, who loses his bets so persistently and handsomely, is really a very good player. The reason he loses his bets is because he makes such generously sporty ones, that there is never very much chance of his winning them.

Then there is Mr. Scales, that former plus man, of whom we have heard a good deal at times. Coming back to form after a year or two's absence and all that sort of thing. Mr. Percy Bronson, too, has been showing off his golf of late, and of course, Condo Jones, San Gabriel's sole representative during the latter part of the championship tournament, has his reputation to recover and live up to. He did win his flight at Annandale, but never mind which flight his was.

Annandale.

Tomorrow the Los Angeles team visits Annandale, weather permitting—and the links are looking perfectly enchanting after the rain. It will be the first league match to be played under anything like decent golf conditions. They are two first-class teams—the holders of the trophy and the probable owners of the trophy—so the match will probably attract an interested gallery.

Mr. E. P. Gates of Annandale has forgiven me for my impertinent golf reflections, and says I may say some more providing I industriously uphold the courtesies of the game. He pays such charming tribute to Norman Macbeth "as the most delightful observer of these courtesies," so I can only recommend everybody to copy Norman Macbeth.

This should please one member of the Annandale Country Club who has been assiduously copying Mr. Macbeth, even to every last detail of his costume, for the past few months. Sweater, trousers, shoes, no hat, and "style"—it's quite pathetic, because it is one of those imitations that deceives no one. And the anxiety of the poor man to try and anticipate what his hero was going to wear next morning. Everything right but the boots, confound it. Blessed if Macbeth didn't go and wear his brown ones.

But kindliness on the course really can be seriously recommended. I like that soft-hearted caddie who, when his client is in bunker about to play his fourth shot, and the other fellow is on the green in two, says consolingly, "Never mind, sir, play up. The other generman may throw a fit."

Such soft consolation may make all the difference to a day's pleasure.

Dorris Motor Car

CADILLAC AGENCY
1216 S. MAIN STREET
Main 8440. F8110.

AUTOMOBILE TELEPHONES
AUTOMOBILE EMERGENCY SERVICE CO., 614 S. GRAND AVE. Main 201, Home A4208.

MOTOR CAR DEALERS ASSOCIATION DIRECTORY

American-Thomas-Cole-Paige — GRUNDY MOTOR SALES CO., 942 South Olive St. Main 2191, 10927.

Apperson Jackrabbit — LEON T. SHETTLER CO., 151 West Pico St. Main 7034. Home 10167.

Baker Electrics — STANDARD MOTOR CAR CO., 1001 South Olive St. Bdway. 2963. Home 10457.

Buick — HOWARD AUTO CO., Tenth and Olive. Home 60009. Main 9040.

Chalmers — WESTERN MOTOR CAR CO., 727 South Olive. 10789. Main 3196.

Columbus Electric — FIRESTONE AND WARREN, CALIFORNIA AUTOMOBILE CO. 1250-1260 West Seventh St. Wilshire 788. Home 63018.

Detroit Electrics — California Electric Garage Company. Electric Vehicles Exclusively. 12th and Olive Sts., Los Angeles. 100 East Union St., Pasadena.

Franklin — R. C. HAMLIN, Twelfth and Olive Sts. Main 404. Home 60249.

Garford — LORD MOTOR CAR CO., E-M-F Flanders 1032 S. OLIVE ST. Main 5470. Home 10845.

Hupmobile — 20 H.P. $850. "Best little car on earth." 32 H.P. $1000. M. C. NASON, Mgr. A1007. 1019 South Olive. Bdwy. 2987.

Jackson — CHAS. H. THOMPSON, 1012-14 S. Main St. F6390. Broadway 1947.

Kissel Kar — KISSEL AUTOMOBILE CO., 118 West Pico St. Bdway. 2186; 22886.

Lexington & Marion — Burkhard-Crippen Motor Car Co. Pico and Grand Ave. F4568. Broadway 3091.

Locomobile — LOS ANGELES MOTOR CAR CO., Eleventh and Flower. F2875. Main 5988.

Matheson-Mais Truck — RENTON MOTOR CAR CO. 1230 S. Main St. Main 1068. Home 10799.

Mercer — MERCER AUTO CO., 1217-31 S. Flower St. Home 60151. Louis S. Denton, Mgr. Main 8680.

Mitchell — GREER-ROBBINS COMPANY, 1501 South Main St. Broadway 5410. Home 22813.

Oakland — Grabowsky Trucks. HAWLEY KING & CO., 1114-1116 South Olive. Home F1045, Bdwy. 1823.

Oldsmobile — OLDSMOBILE CO. OF CAL. 1205 South Olive. Main 3130. F5647.

Premier & Reo — PREMIER MOTOR CAR CO., 1127 SOUTH OLIVE STREET. Main 679. F2654.

Pierce-Arrow — W. E. BUSH, 1227-9 South Main St. Broadway 2961. Home 21183.

Pope-Hartford — WM. R. RUESS, Cor. 10th and Olive. Main 7278. Home F60173.

Pullman — MILLER & WILLIAMS, 1140 South Olive St. Broadway 2907. Home F2942.

Regal — BIG 4 AUTOMOBILE CO., 1047-49 SOUTH OLIVE Home F2533.

Simplex — OSCAR WERNER, 2122 W. Pico St. Phones: 23557, West 432.

Stevens Duryea — EASTERN MOTOR CAR CO., 825-827 South Olive St. Main 2965. Home F2963.

Stearns-Knight — and OHIO ELECTRIC. SMITH BROTHERS, 742 South Olive Street. Bdway. 3834. Home F6208.

Stutz — Brown-Symonds Company, 1142-44 South Olive St. A2291. Broadway 1344.

Winton — W. D. HOWARD MOTOR CAR CO., 1288 S. Flower St. Broadway 4180. Home F5609.

On the Way.

# REBECCA WORDS FLYING FAST.

*But Two More Days Remain on Interesting Contest.*

*Conditions of This Interesting Exercise.*

*Author Gives Her Views on Subject of Motherhood.*

Open to every boy and girl in Los Angeles and surrounding towns in the sixth, seventh and eighth grades in the public schools, and in similar grades in private schools and seminaries, and to high schools and similar graded schools.

Each contestant must send to the "Rebecca Contest Editor," care of the Los Angeles Times, a fifty-word answer to the question "What does education mean to a girl like Rebecca?"

Answers must be written on one side of the paper only and must be received by the contest editor not later than Friday evening, March 8, at 6 o'clock.

The judges will carefully consider each answer, and the names of the winners will be published in The Times on Sunday, March 10. The prizes are 200 of the choicest seats for the opening performance of "Rebecca of Sunnybrook Farm," at the Mason Opera House, Monday, March 11. The Times makes this offer believing it will prove an educational stimulant to the schoolboys and girls of this city. It should be borne in mind that the answers should be original ideas and opinions. It is not so much a question of "What education did for Rebecca," as "What does education mean to a girl like Rebecca?"

Now, boys and girls of Los Angeles and surrounding towns, get busy, for you have only two more days to get your answers in to the "Rebecca contest editor" of The Times, on the subject, "What does education mean to a girl like Rebecca?"

Although the contest has been open for several days and much interest has been shown, any one who has not sent in a manuscript has as much chance to win as those who have already mailed their answers, but the late ones should get busy now. One of the short essays will be published and The Times will give the names of all the winners as a roll of honor on Sunday, March 10.

For entertainment, deep interest, keen excitement and exaltation of spirit, "Rebecca of Sunnybrook Farm" is the pre-eminent attraction on the American stage today. And within a short time it will have extended engagements in Europe and Australia.

"Rebecca" is a distinct novelty, insofar as its theme is concerned. The story was written and dramatized by Kate Douglas Wiggin. Miss Charlotte Thompson assisted Mrs. Wiggin in the dramatization, and it is so brilliantly staged by Klaw & Erlanger that the production must be classed as the most magnificent of a decade. Even in these days of lavish expenditure the settings of "Rebecca" are incomparably splendid. There is positively only one attraction on the American stage today which equals it—and that is Klaw & Erlanger's stupendous production of "Ben Hur."

"Our girls ought to prepare girls for motherhood."

"Posterity may well chaqacterize our present educational courses as a training for celibacy."

"We are educating girls for womanhood on the assumption that babies come into the world with directions attached."

"Every girl ought to have training in observation of children before she becomes a wife."

These and similar statements were made recently by Kate Douglas Wiggin in support of her belief that education for motherhood should be included in the regular curriculum of the public schools, and that this course be completed by training that shall consummate the work of the kindergarten training college.

Kate Douglas Wiggin is known in private life as Mrs. George C. Riggs, and her idea has been spoken of as a "municipal school for brides-to-be," but Mrs. Riggs does not like that title. "Perhaps it is much more than that. It may or may not be municipal," she explained; "I suppose it would be, but it would not be for just brides-to-be. It would be for all girls."

Bear in mind, the contest is open but two more days.

"HORSEYETTES" NO 16

Anne Sutherland.

Apart from being 'Frisco Kate, in "The Deep Purple," she says it would be a farm for hers, with everything from squealing geese and neighing cows to cackling pigs and mooing horses.

Additions.

## JOHN CORT'S NEW THEATERS.

ONE IN BOSTON AND TWO IN NEW YORK THIS YEAR.

**These New Palaces of Amusement Will Be Owned Jointly by John Cort, Oliver Morosco and Others. Represent an Investment of More Than a Million.**

[BY DIRECT WIRE TO THE TIMES.]

NEW YORK, March 6.—[Exclusive Dispatch.] John Cort announced today that he will have three new theaters in the East next season. One in Boston and two in New York, associated in which will be Oliver Morosco of Los Angeles, Peter McCourt and O. H. Wahlgreen of Denver and W. J. Boyes of Tacoma. Contrary to previous reports contracts for the building of these new playhouses were not signed until yesterday. The transaction represents an investment of approximately $1,000,000. Ground will be broken at once for the Cort Theater on a plot running from 240 to 250, inclusive, west of Broadway on Forty-sixth street on which Mr. Cort has taken a twenty-one-years' lease. In this building he will establish his New York offices. The ground was leased from Edward Margolies, who obtained it from the William Waldef Astor estate. The Illington Theater, named after the well-known actress, Margaret Illington, will be erected on lots between 133 and 142 West Forty-eighth street. Almost directly opposite William A. Brady's playhouse in Boston Mr. Cort will have the St. James Theater. Situated in the fashionable back bay district on Huntington avenue it is now in the course of construction and will be one of the most commodious and attractive theaters in that city. It has been Mr. Cort's ambition for several years to secure at least one theater in New York as an eastern terminal to his chain which had already reached from the Pacific Coast to Chicago, with a great many plays to be produced next season by Mr. Cort, personally the authors producing company of which he is president and his other associates the necessity of controlling producing house in the East for his several attractions became a requirement.

### LEAGUERS PLAY TIE.

SAN ANTONIO (Tex.) March 6.—[By A. P. Night Wire.] The Philadelphia American recruits and the San Antonio (Tex.) League team played a 7 to 7 tie game this afternoon, called in the ninth inning because of darkness. The pitching of Houck and the base running of Strunk were features of Philadelphia's playing.

Once More—

Walter De Leon and Muggins Davies, in "The Girl and the Boy," now one of the established successes of the spring season at the Grand Operahouse and running along as comfortably as an epidemic of measles in a country scho

### FERRIS-MEET FOR NEW YORK?

New York City wants to borrow the Los Angeles idea in aeronautics as well as theaters.

Aviation Impresario Dick Ferris is back in town, and is in receipt of several invitations asking him to come to New York City in June and conduct a meet along the lines of the recent Los Angeles flying-fest.

One of these letters is from E. L. Jones, editor of Aeronautics. Jones states that Gov. Woodruff has asked him (Jones) to write to Ferris in regard to an air-craft meet in June, and see if the thing can be arranged.

The other is from Israel Ludlow, ex-president of the Aero Club of America, urging the local promoter-manager to come east, and assuring him of the heartiest support.

Ferris has answered these letters and says he's agreeable if all the conditions be made right, and his ideas on such a meet are accepted.

### ANOTHER CHANCE FOR ATTELL.

SAN FRANCISCO, March 6.—[By A. P. Night Wire.] Johnny Kilbane, the new featherweight champion, filling a vaudeville engagement, announced last night his willingness to give his defeated rival, Abe Attell, an opportunity to regain the title, suggesting Labor Day as a convenient date. Meantime he said he intended to give himself a much-needed rest. Kilbane's theatrical tour will soon land him in his native city of Cleveland, where his friends have planned a rousing reception.

Boston Garter

Buy It By Name

85 Miles Long

—And 47 miles wide is that section of Cuba known as the Vuelta Abajo. Yet this comparatively small strip of earth supplies the entire universe with its finest tobacco—Havana tobacco of exquisite fragrance and flavor—the kind that men-who-know, the world over, demand at *any price* —the kind that is yours at a *sensible* price — *with cigar-duty left off*—in

Van Dyck "Quality" Cigars

*3 - for - 25c and Upward*

M. A. GUNST & CO.—"The House of Stogies" Distributors

Baseball.

## SPRING TRAINING ON IN EARNEST FOR PLAYERS.

[BY DIRECT WIRE TO THE TIMES.]

PASO ROBLES HOT SPRINGS, March 6.—[Exclusive Dispatch.] If the weather this afternoon and tonight is a fair sample of what is to be expected, the Seals will be doing most of their training for the next three or four days walking around the hotel verandas. Luckily for the snapshotters who followed in the wake of the ball players, there was just enough sunshine this morning for the strangers in the party to face the camera; but the rain commenced to fall before the crowd was away from the grounds and has kept it up steadily ever since.

Rain is so much needed, however, that Frank Ish and Danny Long haven't the heart to be anything, but be thankful, and to declare that the ball tossers can spend a few days indoors if necessary.

The workout this morning could hardly be called exercise, although as a starter it was everything that could be desired. Quite naturally, it didn't give any line on the playing ability of the strangers in the party, but it has convinced the newspaper scribes that Manager Long has a better field from which to select his pennant chasers than last season.

Everybody was out in a uniform of some sort, and even if the costumes didn't altogether jibe, there was proof that "spring has come" and that "baseball has arrived."

Willard Meikle, Wynn Noyes, Strand, Jess Baker, Toner and Massow all took a turn at doing an unbidden stunt in the pitcher's box, and there were several of them who had to be cautioned against doing too much on the first day out.

Taylor, among the new men, attracted attention in so far as he could be watched, and while he didn't put anything on the ball, it was the way he handled himself that made the wiseacres and the railbirds say he would be well worth watching in the future.

The new men, such as First Sacker Jackson, Melver, outfielder, and Roy Corhan, shortstop, who figure on their reputations, have sized up well from an inspection standpoint, although the quality of ball they will play is something to be determined.

Long shoo'ed his charges backs to the hotel in advance of the rainstorm that it was easy to foresee was about to break.

### ALL MEN IN OAKS CAMP BUT TWO.

[BY DIRECT WIRE TO THE TIMES.]

LIVERMORE, March 6.—[Exclusive Dispatch.] Much to the delight of the farmers, but the disgust of the ball players, the rain clouds settled over the Oaks' training camp today and Manager Sharpe and his promising bunch of athletics were disappointed, to say the least, and after spending all the morning indoors were eager and willing to brave the weather and get on the ball field and do a little work between the showers.

Although Manager Sharpe said that only the pitchers and catchers need get in uniform, every one of the twenty players on hand appeared at the grounds in uniform and loosened up their arms, indulged in bunting the ball and sprinting around the park, being driven to cover only when the rain came down in torrents.

Should the rain continue arrangements have been made with the local military company for the use of its drill hall at the Sweeney Operahouse. There the work will consist of handball, basketball, gymnastic exercises and the pitchers and catchers will have plenty of room to loosen up their arms.

Catcher Rohrer, who was the main stay of the champion Dayton club of the Central League last year and highly recommended by Don Cameron, joined the ranks this morning, coming direct from his home in Hastings, Nebraska, and almost immediately was in uniform. He is a likely looking catcher of medium height, stockily built and handles himself in a free and easy manner.

Infielder Leard, pitchers, Plater, Behen, Parks and Brooks and Outfielder Zacher are the new arrivals. Secretary McFarlin phoned Manager Sharpe that Pitcher Christian and Infielder Hamilton arrived in Oakland today and, after a short interview with President Walter, both signed contracts and will report here Thursday morning. This leaves only Gregory and Mitze out of the fold and all the boys, especially the old players, are anxiously awaiting their arrival.

### PACKY AND BURNS MATCHED.

CHICAGO, March 6.—[By A. P. Night Wire.] Packy McFarland and "Kid" Burns were matched last night to fight ten rounds at Kenosha, Wis., on March 14. The acceptance of McFarland was received by wire from New York, where last night he defeated "One Round" Hogan. This makes two bouts in four days at Kenosha, Hugo Kelly and Eddie McGoorty having been matched to box there on March 18.

### MATCHED THIRD TIME.

ST. LOUIS, March 6.—[By A. P. Night Wire.] For the third time Harry Trendall and Leo Kelly, the two best lightweights now representing St. Louis in the professional boxing ranks, have been matched for an eight-round contest. This time the affair is scheduled to take place at the Irish-American Athletic Club, March 30.

Times Directory of Automobiles and Accessories

Auto Repairing — General overhauling and refinishing, all work guaranteed. Reasonable charges. KING MACHINE & MFG. CO., 3171 E. 52nd St. Home Phone [illegible]. Half block East of Central ave.

Abbott & Dorris — MOTOR CARS. L. R. CARPENTER & CO. Corner Pico and Hill. Phones, Main 4011; [illegible]

Alco — Trucks and Pleasure Cars Built and Guaranteed by AMERICAN LOCOMOTIVE CO., 1246-8 So. Flower. Rand & Chandler, So. Cal. Agents. F2637. Bdwy. [illegible]

Auburn — TOURIST PARTS. W. J. BURT MOTOR CAR CO., 10th and Main Sts.

Automatic — EARL WIND SHIELD. Model 40 Reduced to $20. Attached to Car. Earl Automobile Works, [illegible] So. Main St.

Automobiles — AND MOTOR TRUCKS. All standard makes to select from. Largest auto salesroom in Chicago. Automobile Clearing House Association. 1039-1041 SOUTH BROADWAY.

Bargains — IN TIRES. AUTO TIRE CO., Sixth and Olive Streets.

Brush — $515. IMMEDIATE DELIVERY. The Only One Cent Per Mile Automobile. 1312 South Grand Ave. Phones 22299; Broadway [illegible]. Agents Wanted for Outside Towns.

Cartercar — FRICTION DRIVE. We Claim to Offer the Only Real, Proven, Commercial Friction Drive. 40 and 45 H.P. CANAVAN MOTOR COMPANY, [illegible] So. Olive St. PHONES—A3961, Broadway [illegible]

Chanslor & Lyon — Kelly-Springfield Tires, Motor Supplies and Tops. Los Angeles San Francisco, Seattle, Fresno.

Cutting — 1912 Models Here. PIPHER BROS. & AUSTIN, Home F5032. [illegible] So. Main St. Bdwy. [illegible]

Disco Starter — Exclusive Agents. Disco Pacific Co. [illegible] Station, [illegible] South Olive St. [illegible]

Emblem — See the beautiful 1912 model twin 7-H. P., $[illegible]. Five engine and magneto, 4-H.P., $1100. Grade hill climber. JOHN T. BILL & CO., Main, Home Tenth.

E.M.F. "30" — FLANDERS 20. Studebaker Corporation, Wholesale Branch, [illegible] East Seventh St. Phone [illegible]. Main [illegible]

Empire Tires — Wear Longest. Our Tire Treatment gives you great tire mileage. Our Special Agent will call. EMPIRE TIRE & RUBBER CO., 1213 South Main St., Los Angeles.

Excelsior — MOTOR CYCLE. The best and speediest machine in the world. Write for Territory. Agents wanted. W. H. WHITTELL, Coast Distributor, [illegible] So. SPRING St., L. A. [illegible]

FIAT — THE WORLD-FAMOUS CAR. PACIFIC COAST MOTOR CAR COMPANY, 1144 South Hope St. Reginald H. Gerrish, Sales Manager.

Garage — Pacific Motor Car & Aviation Co., 1217-1281 S. Flower St. Home [illegible]. Open Day and Night. Main [illegible]

Goodyear — COAT COMPANY. Headquarters for AUTO COATS, CAPS and GLOVES. [illegible] South Broadway.

Great Western "40" — The Great Western Motor Co., 1217 South Flower St.

Halladay — Touring, Limousine, Toy Tonneau and Roadster. 30 and 40 H.P.—Prices $[illegible] to $[illegible]. VAN NUYS MOTOR COMPANY, [illegible] South Olive, Main. PHONES—A3961, Broadway [illegible]

Haynes-K-R-I-T — Haynes Auto Sales Co. L. A. T. W. BROTHERTON, JR., Mgr., [illegible] S. Olive St. A [illegible]. Main [illegible]

Havers Six & Nyberg — SUNSET AUTO Corporation, 11th and Flower. Bdwy. [illegible]

Hudson — HUDSON SALES CO., H. L. Arnold, Mgr. Phones—Sunset Main 670; Home A4170. 1118 South Olive St.

Jackson — CHAS. H. THOMPSON, 1012-14 South Main St. Home F6390. Sunset Broadway [illegible]

Metz "22" — 4-Cylinder, 1912 Roadster with [illegible] and chains encased, $[illegible]. LOWN MOTOR CAR CO. 1144 S. Main St. Main [illegible]

Motor Car Supply Co. — The [illegible] 734 SOUTH HOPE ST., LOS ANGELES.

Michigan 40 — 40-H.P. Touring Car, $1750; 33-H.P. Touring Car, $1550; 33-H.P. Roadster, $1500. Fully equipped, F.O.B. L. A. MICHIGAN MOTOR SALES CO., C. L. Parrin, Mgr. [illegible] W. 11th St. Home 58101. Wilshire 2181.

Miller — QUALITY TIRES. W. D. NEWKIRK RUBBER CO. Coast Distributors. [illegible] So. Main St., Los Angeles. Phones—F6021 Main [illegible]

Moreland — DISTILLATE MOTOR TRUCKS. Manufactured in Los Angeles By Moreland Motor Truck Co., N. Main and [illegible]

Overland — Pacific Coast Distributors. J. W. LEAVITT & CO., Main 4277 1215 South Olive St. [illegible]

Pathfinder 45 — PARRY 35, SPEEDWELL 55. PATHFINDER MOTOR CO. 206-8-10 W. Pico St.

Penn "30" — West Coast Motor Car Co. 1217-31 South Flower Street. Home 60151, Telephones Main [illegible]

Rambler — [illegible] So. Hope St. Offset Crank-Shaft, Straight Line Drive, [illegible] and Tires. Spare Wheel. All matchless Rambler features. W. K. COWAN, Agt.

Reo — REO-PACIFIC CO., Wholesale Office and Salesroom, 942-46 South Grand Ave.

Wilcox Trux — Immediate Delivery. WILCOX MOTOR TRUCK CO. OF SOUTHERN CALIFORNIA. Third and San Pedro. Main [illegible]

THURSDAY MO

FACTS FEAT AND TA FOR WOM AND ME BY OLIVE G

DAILY BEAUTY H

dress is beautiful, you chances are that it wi question before adopting necessity of making the the very latest mode.

A friend of mine who i from friendly farms with tune, has recently retur Manila, and it was most a listen to her account of he She is the mother of boys who are no less ar ers' most small boys and without a companion en n

"I was certain at start ish, that one or both of would fall over board an I was really too much e watch them; so I made the agree to report to me eve minutes during the day. suppose that he actually c twenty minutes, but I was to the passage of time, and that whenever I began dese exhaustion, the vision of the pearled beside me and in le reported: 'Mother, neither drowned yet!' Too weak t English; I thankfully acce that whoever stated—

I'm not sure that this might well be adopted upon would be reassuring to many to have their small boys a stated intervals with the that they were "still alive." suggest a small alarm clock pocket, to remind the report.

Ribbon Beautiful.

Among the charmingly dain in ribbon, I saw in one of store a girdle and sash of bl embellished with trifling of in a very narrow width, set sigma of silver scrolls and ends. To be worn with lingerie for afternoon, or by l for an evening party, this accessory would lend a bew air.

The Social Corner.

If you were led blindfold in interesting Social Corner of the big Broadway stores, you guess, instantly that your eye open, the time of year. You e burst for that corner has h open all the time, for myriad every sort and weeks in adva an occasion every possible k faner and souvenir appears the You would know, at presen St. Patrick's Day is near at The bright green pig, the sha is every phase, the Irish har odd and unexpected uses of fa objects which upon a turn wrist become something c proclaim that the blarney sto approaching—that humorous unlike anything else on earth, been captured and embodied her law.

Among the Laces.

Among the recent importatio laces, in one of the big stores observes the strange combinatio various kinds of weaves in a s hand, just as one notices the str combinations of colors in mil and the unheard-of marriage of terials in dressmaking.

For instance, there is venis dense mesh, with medallions of set here and there. There is Ru hand-made macreme, with venis upon its edges. There is baby inserted in unexpected places in net or lace. In short, it seems though the lace makers of the v had gone together to a masque and had mixed up and disguised t products, so that their best fri must be put guessing as to their w Yet, the effect is pleasing—yes tempting.

Ribboned Ladies.

Tee—hehheaded! But the heads most conspicuous! In fact, these dies are most notable for their he and those who behold them are ing their heads in admiration. you did not happen to be one of th latter, I will let you into the sec after all this mysterious talk. T are the "Hair-Dress Ladies," in t of the windows of a Parisian st which has lately installed su equipped hair-dressing parlors. The particular wax ladies are among t most beautiful that have ever co to town. (I came near saying "wh —one life-like are they.) And th hair—well—if you want to see t very latest, better pay your respec to them.

Small Dresses.

A sale of little girls' dresses in th latest styles is a noticeable feature i one of the Broadway stores. Ever setting fashion of the grown-u modes appears in these small frock but usually in simplified form.

Superb Mandarin Coat.

One of the big oriental stores dis plays a mandarin coat which is truly gorgeous. Of heavy brocaded silk, i a soft dull blue, it has bands of hand some embroidery in silk thread and gold bullion and these bands are cut, where set on, down the fron and upon the sleeves, with myriads of tiny mirrored buttons, set in gold, giv ing a quaint yet novel effect.

Use Glycerine.

The Good Housekeeper has a list of uses for glycerine, which she always keeps at hand for household purposes. She says—and she surely knows—that glycerine is beneficial to the system when taken internally, as well as when used externally. She adds two tablespoonfuls of glycerine to the last water when washing blankets or any kind of woolen goods. She also adds glycerine to the water for scrubbing floors and, in fact, wherever soft water is needed. One of the best uses for glycerine, she declares to be in putting up fruit, where it is said to preclude the possibility of "sugaring," as sometimes happens to jellies. She uses one tablespoonful to each pound of fruit in making preserves or jellies.

New Modes.

"Distinctly oriental" and "shockingly

# FACTS, FEATURES AND FANCIES FOR WOMEN AND MEN

BY OLIVE GRAY

DAILY BEAUTY HINT: Do not think that because the new hair-dress is beautiful, you must wear it. It is a very trying style and the chances are that it will add years to your appearance. Study the question before adopting. In these days of many fashions, there is no necessity of making one's self ugly, simply for the purpose of having the very latest mode.

A friend of mine who is upon far more friendly terms with Old Neptune has recently returned from Manila and it was most amusing to listen to her account of her trip.

She is the mother of two small boys who are no less active than a dozen small boys and she was without a companion en route.

"I was certain at starting," said she, "that one or both of those boys would fall over board en route, but I was really too much engaged to watch them; so I made the elder one come to report to me every twenty minutes during the day. I do not suppose that he actually came every twenty minutes, but I was oblivious to the passage of time, and it seemed that whenever I began dozing in my chair, the vision of the boy appeared beside me and in loud tones shouted: 'Mother, neither of us is overboard yet!' Too weak to correct him, I thankfully accepted the information stated."

I feel sure that this method could well be adopted upon land. It would be reassuring to many mothers to have their small boys appear at stated intervals with the statement that they were "still alive." I would suggest a small alarm clock, in the jacket pocket, to remind the boys to report.

• • •

Notes Beautiful.

Among the charmingly dainty things in ribbon, I saw in one of the big stores a girdle and sash of blue satin, embellished with trifling of ribbon in a very narrow width, set on in designs of allover scrolls and flowing lines. To be worn with a simple dress for afternoon, or by the junior for an evening party, this pretty accessory would lend a bewitching air.

• • •

The Social Corner.

If you were led blindfold into that fascinating Social Corner of one of the Broadway stores, you could guess instantly that your eyes were on the time of year. You see, the store for that corner has his eyes open all the time, for novelties of every sort and wants in advance of the occasion every possible kind of favor and souvenir appears there.

We would know, at present, that St. Patrick's Day is near at hand. The bright green pig, the shamrock in every phase, the Irish harp, the old and unexpected mass of familiar items which upon a turn of the cup become something else—all proclaim that the blarney spirit is overriding—that humorous spirit, more than anything else on earth. It has been captured and embodied here just so.

• • •

Among the Laces.

Among the recent importations of one of the big stores, one observes the strange combinations of various kinds of weaves in a single piece, but no one notices the startling combinations of colors in millinery and the unheard-of marriage of materials in dressmaking.

For instance, there is venise of fine make, with medallions of net of lace and there. There is Russian filet macreme, with venise set in the edges. There is baby Irish inserted in unexpected places in fine net or lace. In short, it seems as though the lace makers of the world had come together to a masquerade ball and all dressed up and disguised their patterns, so that their best friends would be put guessing as to their verity. Yet, the effect is pleasing—yes, entrancing.

• • •

Tea-Scalloped!

But the heads are simply gorgeous! In fact, these latest confections for their heads are the most notable for their beauty that those who behold them are looking their heads in admiration. If you did not happen to be one of those who, I will let you into the secret, after all this mysterious talk. They are the "Hair Dress Ladies," in one of the windows of a Parisian store which has lately installed well-equipped hair-dressing parlors. These hair-dressing ladies are among the most beautiful that have ever come to town. (I came near saying "who" as one-like are they.) And their specialty—if you want to see the latest, better pay your respects there.

• • •

Baby Dresses.

A mix of little girls' dresses in the latest styles is a noticeable feature in one of the Broadway stores. Every striking feature of the grown-up dress appears in these small frocks, but usually in simplified form.

• • •

French Manicure Cost.

One of the big oriental stores displays a mandarin coat which is truly magnificent. Of heavy brocaded silk, in rich dull blue, it has bands of hand-some embroidery in silk thread and gold bullion and these bands are outlined, where set on, down the front and around the sleeves, with myriads of small mirrored buttons, set in gold, giving a quaint yet novel effect.

• • •

The Housekeeper.

The good Housekeeper has a list of many of groceries, which she always has on hand for household purposes. And what she surely knows—that vinegar is beneficial to the system when taken internally, as well as when used externally. She adds two tablespoonfuls of glycerine to the last rinsing water when washing blankets or articles of woolen goods. She also adds glycerine to the water for scrubbing floors and, in fact, wherever soft water is needed. One of the best uses for glycerine, she declares to be in making ice fruit, where it is said to prevent the possibility of "sugaring." This happens to jellies. She uses a teaspoonful to each pound of fruit in making preserves or jellies.

• • •

Quaint and "shockingly intime" are some of the terms applied to the new modes by Parisian correspondents, and that these terms do not exaggerate one cannot deny after glimpsing some of the newest importations. The "corsetless styles" are responsible for much which seems almost distressingly negligee, in evening dress and even for afternoon wear—and yes, in street garb, where the "slit skirt" appears in unexpected guise.

• • •

Household Convenience.

The housekeeper who has coveted one of those "do it all" mops, as I call them, will be able to purchase them for about one-third the usual price in a special sale at one of the big department stores.

Those mops will scrub the floor, then go over it with a cloth and by a turn of the hand which dries the mop cloth, will make it possible to thoroughly dry the floor, all without bending the back. Comes pretty near being an automatic housemaid—don't you think?

• • •

Fashion's Manifesto.

Belts are frequently seen on automobile coats, and belt suggestions are considered smart.

New mesh bags are equipped with tiny watches, this form rivaling the carrying of the wrist watch.

Some of the chiffon tunics have an upper tunic, ending in a narrow length, which is knotted in some queer way.

Linen dresses with oddly-shaped tunics, bordered by a heavy fringe of linen, are to be much worn this summer.

A few collarless utility coats are being shown, the net being finished off with folds of silk, ratine or plain cloth.

A fashionable woman must have at least several taffeta costumes in her wardrobe, and these all in gay colors.

## WOMEN'S WORK, WOMEN'S CLUBS.

BY SYDNEY YORD.

I want to go to Congress. Yes, in spite of the fact that I opposed suffrage from start to finish, I am now consumed with a desire to serve my countrywomen in this way. The particular reason that has aroused my political aspirations is that I am anxious to combat on the floor of the House that certain Georgia Representative by the name of Hardwick who presumes to suggest that we women be taxed $50,000,000, a year for our silk stockings, laces and other necessities of wearing apparel, which to his masculine mind mean luxuries. He ought to have his name changed by act of Congress to Hardheart—that's what!

This horrid male creature tries to sugarcoat the bitter pill by suggesting that sugar be put on the free list in place of our clothes. As if any amount of candy could compensate us for such a preposterous proceeding. If I can be elected to Congress, my sisters, I promise to fight this outrageous bill tooth and nail.

Vacant Lots Beautified.

That plan of club women to convert vacant lots into gardens of utility and beauty, as presented by Mrs. Frank E. Prior, president of the Wednesday Morning Club, to the Civic Association the other day, is a splendid scheme. Mrs. Prior, as chairman of a special committee appointed for this purpose, reported that owners of such lots have been brought in touch with worthy people, who will be given the use of the ground for raising vegetables. Some will be used as flower gardens by the school children, and a promise has been extracted from many owners of vacant lots that the offensive billboards that have hitherto made so unsightly our city shall be removed and give place to gardens and flowers.

Trying It on the Dog.

The play, "Kathleen ni Hoolihan," to be given by the Playgoers' Society as a feature of the St. Patrick's Day programme of the Friday Morning Club, on March 15, was "tried on the dog" at Redlands Monday night, when the society presented it before the Contemporary Club of that city. It was received with great eclat, which augurs favorably for its metropolitan appearance, for Redlands people are discriminating critics. I suspect that is the reason why it was chosen as "the dog." Time was when Stamford, Ct., and Yonkers-on-the-Hudson used to be the favorite "trying-out" places for New York managers, until one, more enterprising than the rest, took his play down to Washington—yes'm, right to the national capital, if you please—for a try-out before all the political magnates and social elect of that gathering place of the nations. At first, Washington was inclined to resent the imputation that she was a "dog," until she thoroughly comprehended that the canine in this case was in a position of honor.

To return to this Irish symbol play. Miss Wilhelmina Wilkes is training the company, I am told, and so successfully has she done it that the fame thereof went abroad, and a special invitation came from Redlands, begging to be the "dog," hence the preliminary performance. Caroline Ferris impersonates the chief role—that of Kathleen ni Hoolihan, a poor old woman full of sorrows and songs in mournful cadence, who is so carried away with her fight for her native land that she lures away from his bride-to-be the groom, who goes to answer the call of Ireland, to defend her rights. There are but five speaking parts in the play, and these are taken by Caroline Ferris, Dora Holmes, Maud Howell, Allan Box and N. Rottman.

An Eveless Eden.

A wretched, tantalizing man—Stanwood Cobb, by name—tells in the current issue of Harper's Bazaar about a certain Grecian peninsula, which he describes as the most beautiful and picturesque place on the face of the globe, where no woman has ever set foot, or ever can while the world stands.

And now, that this enchanting place has been described, and in a woman's magazine, too, every single normal daughter of Eve will be perfectly crazy to go there. According to his tell, there isn't a spot anywhere in all Europe to compare with this enchanted garden of Adam of Mt. Athos, the home of Greek monasteries and sacred to the male sex. The beauty of it is—and the thing that especially appeals to us women—that you can travel all around there—that is, you can if you're a man—and not cost a cent. Just fancy! This is how he tells it:

"As for money, it requires very little, since the monks give of their hospitality without price, and one is welcome to stay on the peninsula as long as he wants, traveling about from monastery to monastery on mules which are furnished him free, and lingering a day or a week at each monastery without incurring any bills."

But the worst misnomer of all about this charmed place is that the one and only seaport whereby you land at Mt. Athos is named Daphne—which means a nymph of Diana of the strictly feminine gender.

With a sort of savage delight this man writer tells about the exquisite pieces of jewelry, with opaque stones in rich settings, the treasures of Byzantine art and rare relics which those monks have collected, and—but, oh dear, what's the use? We'll never see any of 'em.

Work of a Christian Chinese Woman.

Dr. Anna Stone, the native Chinese physician, educated in this country, and who is so well known among missionary women in Los Angeles, played her part in the recent revolution in China. Stationed at Kiukiang, over the hospital there, the word reached Dr. Stone at night that all the inmates of the hospital and schools must be moved at once to a place of safety within the foreign concession. Waiting only to secure the deeds of the property, the difficult task was begun and at 2 o'clock in the morning an orderly flight of patients, convalescents, babies, children and aged women brought the defenseless ones to the chapel of the China Inland Mission, outside the city walls, where they were packed away till morning. Serious conditions prevailed for lack of funds and Dr. Stone was forced to go out to the river and meet all steamers coming up or going down the Yangtsze and beg foreign passengers to cash checks. Shortly after, when the city capitulated without rioting or massacre, Dr. Stone turned over the hospital to the rebel leaders to be used for the soldiers, to whom this brave little woman ministered tenderly.

When the Manchu governor at Nanking was taken prisoner he was carried to Kiukiang and it was little Dr. Stone who ministered to him. Through it all Dr. Stone remained neutral, refusing to put on the white badge of the revolution, although her sympathies were with them—but realizing that, as a Red Cross physician, she must be free to minister alike to friend and foe. An armed guard escorted her to and from the hospital, as the revolutionists would not consent to her sleeping within the city walls, lest the Manchus or their sympathizers institute a massacre and she fall a victim to it.

## GOOD HEALTH ON AQUEDUCT.

**Physicians Formerly Connected with Project Give It Clean Bill of Health—Food Is Wholesome.**

Dr. Raymond G. Taylor, chief surgeon of the aqueduct medical department, appeared as a witness before the Aqueduct Investigation Board yesterday afternoon and declared that sanitary conditions along the project are in first-class shape.

Dr. Taylor denied recent charges made by members of the Socialist party that improper sanitation and unwholesome food has caused considerable sickness among the aqueduct workers. He declared that there has been very little sickness among the 3500 employees since the project was begun over six years ago.

Dr. Taylor told of the original contract, which was held by himself, Dr. Rea Smith and Dr. E. C. Moore, whereby the aqueduct laborers receiving $40 or under in wages contribute an assessment of 50 cents a month. All employees receiving over $40 a month give $1.

"We received between $2000 and $4000 a month from this source," said Dr. Taylor. "Out of this amount I paid six registered physicians and a large number of nurses who were working in the department."

Dr. Edwin D. Ward, second assistant Health Commissioner, and a former aqueduct surgeon, testified before the board yesterday that the sanitary condition on the aqueduct was excellent at the time he was in charge of the Cinco division. He stated that he had about twenty-three miles of the aqueduct line under his supervision, including about 1000 workers. He said that he had treated quite a number of pneumonia cases at the Cinco hospital and all of the patients recovered.

## MOTORCYCLE TO BEADS.

**Unusual Variety of Articles Reported Stolen Yesterday—Even the Weighing Machines Tapped.**

A string of rosary beads, a motorcycle, fountain pen and a number of calling cards are among the many articles reported to the police yesterday as stolen.

W. W. Wescott, No. 1363 West Thirty-seventh street, lost the motorcycle, a twin Indian, from a shed in the rear of his home.

While Miss Lula Johns, who lives at No. 951 Albany street, was engrossed in shopping in a South Broadway store, some one took her pocketbook and its contents, $41.90.

The rosary beads, fountain pen and calling cards belonged to Miss Clara Goodman, a guest at the Vendome Hotel. Her pocketbook was looted of $3.

Three weighing machines were broken open and the small coins taken

You cannot afford to do without it—you will tone up your whole system by taking, in the morning,

Hunyadi Janos Water

Natural Laxative

Quickly Relieves CONSTIPATION

THE BOOTERY

MANY hundreds of the best dressed children in Los Angeles are provided with Footwear at this shop.

Here children receive special attention; get Shoes of Exclusive Style and excellent quality.

The constantly increasing demand for Bootery high-grade Children's Footwear speaks eloquently of the success of our efforts.

Evening Slippers Hosiery Outing Footwear

C. H. WOLFELT CO. 432 Broadway

—a Better Shoe Shop for Women.

## DIAMOND, MULES, TROUBLE.

**Gem's Not Worth Price, Mules Dead, Their Owner Convicted of Cruelty, Trader's License Revoked.**

The tale of a diamond ring, traded for a span of mules, and the subsequent misadventures of the mules and the man who traded the ring for them, almost drew tears to the eyes of the members of the Board of Police Commissioners yesterday morning. Incidentally, it cost L. A. McDowell his permit to do a horse-trading business.

J. E. Evens told the story. He said he wanted a span of mules so he could start across the country selling stove polish and thus pay his expenses on his way to join his daughter in Salt Lake City. He had a diamond ring, he said, and he sought out McDowell and suggested the trade. McDowell gave him two mules and Evens started. At Newhall one of the mules dropped dead and the other was so lame that it limped into the town on three legs. Then Superintendent Zimmer of the S.P.C.A. came along and arrested him. Evens said he had to pay a fine of $5 for cruelty to animals and $8 more to defray the expenses of burying the animals.

Zimmer was the chief complainant against McDowell, and said the dealer had sold animals unfit for use.

"But I got stung on the diamond ring," said McDowell. "It was not worth what I thought it was. I thought it was easily good for $100, but a jeweler told me it wasn't worth $30."

"How much did you pay for the mules?" he was asked.

"I think I traded a good horse for them," he replied.

His diamond expert was produced and said the ring was worth only $30. He had a three-gem ring on his finger. "You can buy that sort of stone at $14 each at wholesale," he informed the board.

After an hour of talk, McDowell got up, walked over to Zimmer and grasped his hand. "Good-by," he said; "you've been trying to get me for a long time, and now I hand the whole business over to you." Turning to a detective for the Society for Prevention of Cruelty to Animals, he insisted on shaking his hand, too. "Good-by," he said, and, bowing elaborately to the commissioners and the audience, he added: "I am done with the horse business forever."

The commissioners took away his license, anyhow.

## IS IT PLUNDER FORGOTTEN?

**Cache of Postage Stamps Is Found in Quarters Formerly Occupied by Mission—In Good Condition.**

A cache of various kinds of postage stamps, valued at $45.12, was discovered at No. 239 East Second street yesterday, while the proprietors of the Pacific Tool and Supply House were preparing the place for occupancy. The place for several years past has been occupied by the Christ Mission.

In tearing out the timbers underneath the front show window, the stamps were discovered, all in good condition except that in some instances they showed the action of water. The denominations were tens, fifteens, eights, sixes, fours and threes, with a number of special delivery stamps, of an old series. All of the stamps can be used. The "find" was at once turned over to C. E. Webster, postoffice inspector, who will return the stamps to the stamp redemption division at Washington.

There is no evidence as to how the stamps got there, but the supposition is that they were the fruits of a postoffice robbery. The serial numbers are still to be seen on the sheets and it will be possible to discover at Washington to what office these stamps were sent by the department. In this way a line on the possible source of the loot may be obtained.

## HOLD APPRAISERS' COURT.

Eugene Hay of the General Appraisers' office at New York, and William L. Wemple, assistant Attorney-General, of Washington, held Appraisers' Court in the Federal building, yesterday, leaving for San Diego last night. The cases disposed of involved questions of reappraisement and classification of goods brought into Los Angeles by local importing merchants.

## How to Make a Real Wrinkle Remover.

(From Fashion Reporter)

In these days of cleverly advertised "beautifiers" of 57 varieties and more, it is hard for a woman to believe she can make a simple home remedy which will do her more good and cost her much less than the average made preparation. There's nothing in the world so effective for removing or preventing wrinkles, baggy cheeks and chin as a solution made by dissolving an ounce of pure powdered saxolite in a half pint of witch hazel. Every druggist has the ingredients. Use the mixture daily as a refreshing lotion. The quick and satisfactory results will surprise you. Even the first application produces marked improvement. The wrinkles are less in evidence and the face has a firm, "solid," comfortable feeling.

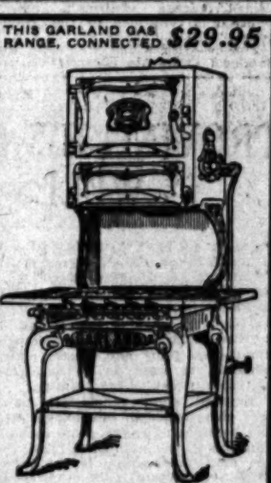

THIS GARLAND GAS RANGE, CONNECTED $29.95

Exactly like shown in the cut; has elevated oven and broiler, five top burners, including simmerer, 2 side shelves and large shelf below which will be found exceedingly useful. No better Gas Range made at any price. Connected in your home this week at $29.95

COLYEAR'S Where Bungalow Reigns

507-509-511 South Main St.

A New ARROW Notch COLLAR

Easy to put on, easy to take off, easy to tie the tie in.

Cluett, Peabody & Company, Makers, Troy, N.Y.

BROWN'S BRONCHIAL TROCHES

Have the voice in all kinds of weather. Invaluable to singers and speakers for clearing the voice. There is nothing more effective for Throat Irritation, Hoarseness and Coughs. Sixty years' reputation. Sold only in boxes. Sample mailed free.

JOHN I. BROWN & SON, Boston, Mass.

They're In The Windows

—See the men looking at them—
—Talking about them—
—Pointing to this one—
—Pointing to that one—

Spring Fabrics—New Weaves in Cloths to Make Up Into Suits for Men

—Have you seen the like of these new pieces?
—The variety of patterns—the difference in textures—the complement of shades—

They're Unusual

—and the most unusual suits are being made from them right now by Bullock's Tailors—
—Clothes that are destined to please and satisfy men—because every man that has a part to play in the making of Bullock's Suits for Men—
—is determined to do his part in a perfect way—

It's the Spirit of Inauguration Month—the Spirit of Doing Things Better—the Spirit of Building for Tomorrow on Today's Actualities.

—Let Bullock's Tailor take your measure today and make for you a suit that will be superior in every way.

—$25, $30, $35 or $40—You'll find a new value in Bullock Suits for Men—
—Take the elevators to the Third Floor.

Bullock's Broadway at Seventh

DENTIST

Missing Teeth Replaced. Good as Nature's Best.

DR. HUMELBAUGH.

305½ S. Spring St.

12% Dividend April 1st

will be paid to each and every stockholder in this Company

Are You One?

If Not, Make Your Investment Today!

What's the use of spending every cent you make?
Do you ever think of the future?
What are you and yours going to do when you are not able to work for a living?

Take Good Advice—Come in Now

THERE IS NOTHING MYSTERIOUS

about the prompt quarterly dividends paid by this company and the continual increase in the value of its stock. It's only the natural result of shrewd, conservative management of our stockholders' money in the purchase of real estate, the building and selling of homes. This is the security that backs every share of stock that is sold.

TIME IS SHORT—
TIME COUNTS—
SO DON'T DELAY

Assets increasing rapidly.

Stock to Advance Soon
Price Now $1.50

10 per cent. Cash is sufficient to make the start—then 5 per cent. a month will do.

Phoenix Home Builders

528-29-30 Citizens National Bank
Home A 5499 Broadway 5043

Traffic Record.

# FREIGHT TOLL INSIGNIFICANT.

*High Cost of Living Not Due to That Agency.*

*Santa Fe's Investigation in Fifty Towns.*

*Transportation Tendency Is Downward.*

The Santa Fe Railroad has just completed an investigation of the relation between the high cost of living and freight rates.

An inquiry was made in fifty towns to learn the freight charges paid by a family of five receiving an income of $150 a year and spending it for the household. The freight rate was traced from the fields and pastures to the mills, factories and packing-houses, thence to the retail dealer, adding the freight charges at each stage. It was found that the highest total freight charges that could be taxed any family on the list would be $7.79. The single item of fuel was not included.

Another investigation was made to show how the average customer is affected by the freight charges. On a list of ten articles, worn by the average business man, the retail prices, weight and freight charges are as follows:

| Items— | Cost. | Weight. Lbs. | Freight Charges. |
|---|---|---|---|
| 1 pair shoes | $4.00 | 3 | .022 |
| 1 coat | 15.00 | 2¼ | .054 |
| 1 vest | 5.00 | 9-16 | .008 |
| 1 pair pants | 10.00 | 1½ | .014 |
| 1 shirt | 2.50 | 9-16 | .008 |
| 1 hat | 5.00 | 5-16 | .003 |
| 1 pair socks | .25 | 2.16 | .001 |
| 1 undershirt | 2.00 | 1 | .014 |
| 1 collar | .15 | 1-32 | .002 |
| 1 pocktle | .75 | 3-32 | .002 |
| Totals | $44.75 | 8 12-32 | .0200 |

The freight charge on the above bill of goods is less than two-tenths of 1 per cent. of the total cost. While the freight rate is a factor in large shipments, it really amounts to very little so far as the average family is concerned.

The high cost of living has long been under discussion. Everything in the world from beefsteak to matches, has increased in price, except freight rates, according to the report. Freight transportation has been gradually revised downward for the last twenty years, and at the same time the Santa Fe is paying from 25 to 100 per cent. more for the things that it uses in its business, officials say, than it did ten years ago.

### READJUSTMENT OF SERVICE. THREE NEW TRAINS COMING.

A readjustment of railway service between Chicago and the Pacific Coast, more extensive than in any other years will take place in a few weeks. It has been decided upon by the western roads as a step in preparation for the Panama Pacific Exposition.

Negotiations which have been underway for several weeks are nearing completion. The result of these negotiations will be the virtual addition of two distinct through routes between Chicago, California and Portland and a vast improvement in through service to the West over the Omaha-Ogden route and the Southern Pacific system. The changes will be effective about May 15.

The Chicago railroads which are interested are the Chicago, Milwaukee & St. Paul and the Chicago & Northwestern.

The extent of the changes will be indicated by the fact that three entire new trains will be put into service between Chicago and the Pacific Coast. The new running time between Chicago and the Coast will be only sixty-four hours. Negotiations with the Chicago, Milwaukee & St. Paul have not yet been completed, but it is probable that an exclusive train will be put on over that road in connection with the Union-Southern Pacific, leaving Chicago at 10:30 o'clock a.m., making the run to the Coast in seventy-two hours.

The plans include through passenger train service by way of the Chicago, Milwaukee & St. Paul, Union Pacific and Salt Lake lines to Los Angeles.

### Many Colonists Moving.

"All previous records for colonist travel have been broken in the advance movement on the cheap one-way rates that went in effect last Friday," said Fred G. Herr, general passenger agent of the Western Pacific Railroad last night.

"We have 100 cars on the way from the East and the great majority of the travelers are coming to Southern California. The Western Pacific has lined up connections with all railroads until now we are able to give the same service as the older and more established lines. The road is in good physical shape and we have had no snow trouble all winter in the Sierra Nevadas, usually a center of trouble."

A number of extra trains and extra cars on regular trains accomodated the movement of colonists into Los Angeles. More than 3500 arrived. The Rock Island-Southern Pacific had one extra train of fourteen cars and will have another today of sixteen cars.

### Land Sells Rapidly.

C. E. Wantland, general sales agent for Southern Pacific lands, returned yesterday from a trip to Nevada. Wantland recently placed sixty sections of land on sale near Winnemucca, and reports that forty of the sixty sections have been sold.

### LIKE SPOTS ON CLOTHES.

**The Garbage Question Has Come Back—The Grand Jury May Settle City-County Controversy.**

The Mayor and other city officials have been subpoenaed to appear before the county grand jury today, presumably to testify regarding the disposal of garbage.

Ever since the city took over the garbage contract from the V. D. Reduction Company, there has been much complaint among residents of Covina, near which town the garbage has been dumped. The city officials declare that it is impossible to dispose of the refuse except in the present manner, but the county thinks otherwise.

Some time ago there was a heated argument between the Board of Supervisors and the city over the disposal of the garbage.

Foreman Wier and Secretary Matthews of the 1910-11 grand jury are also subpoenaed.

The county grand jury has dropped its dynamite investigation for the present.

## Victims of a Coincidence.

They are Earl Hill (top) and Robert Lennon, arrested on suspicion, but now held on the charge of robbing the Crown Jewelry Company. It so happened that Detective Ziegler, who arrested the boys on general principles, brought them in at the same time that two other detectives were at work on the jewelry robbery and the connection was quickly established.

### LAW AND COINCIDENCE.

**They Combine to Land Pair of Youthful Probationers in the Toils on Charge of Stealing Jewelry.**

Robert Lennon and Earl Hill, two young probationers, were arrested yesterday on suspicion by Detective Zeigler and later confessed to robbing the Crown Jewelry Company, No. 415 South Spring street, of more than $200 worth of watches, chains, bracelets and other articles Tuesday night. J. Belgard, one of the proprietors of the store, reported the burglary early in the day. He said an entrance was secured by bending back the iron bars supposed to protect a rear window. The case was given to Hawley and King. While they were writing out a list of the jewelry taken, Detective Zeigler walked into the detention room at headquarters with his two prisoners. He did not know of the jewelry robbery. As the detective stepped through the door, Hawley called out, reading the list of stolen articles:

"Ten Swiss watches."

"I've got 'em," said Zeigler.

The two detectives read off a list of bracelets, stick pins, fobs and other articles, the majority of which Detective Zeigler produced, from his pockets. He had previously taken them from the boys.

Zeigler was investigating a robbery at No. 824 South Olive street, when Lennon and Hill passed him. He did not like their looks and asked them who they were.

"Pressmen," replied Lennon.

"What are you doing?"

"Probation," replied the youths.

The detective searched them and found their pockets filled with loot.

### PLEADS GUILTY AND PAYS.

**Railroad Agent, Near Collapse, Ends Long Trial for Misuse of Pass By Admitting the Fact.**

Leaning heavily on the arm of his counsel, blind and tottering from the effects of a nervous seizure, R. J. Washburne, former agent of the Santa Fe at Visalia, appeared in the United States District Court yesterday and was fined $100 for violation of what is known as the Hepburn section of the Interstate Commerce Law.

The case against Washburne has been hanging in the courts for several years. As he desired to return to Chicago for further treatment for his eyes and mind, it was thought best that he change his plea from not guilty to guilty, United States Dist.-Atty. McCormick agreeing that the minimum fine be imposed. Washburne's attorney, Wheaton Gray, gave his personal guarantee that the money will be paid, although he stated that Washburne had been rendered practically penniless by his creditors selling his property.

Three years ago, Washburne, while agent of the road at Visalia, received a pass for himself and his wife from their home to Chicago and return. Washburne went East alone, but brought back with him a young woman who Gray said yesterday was a "friend of his wife." Fraud was alleged because of the substitution. At the preliminary examination the testimony reflected on Washburne and it is said that fact had given the accused much concern.

During the statement of Attorney Gray in behalf of his client, Judge Wellborn became somewhat nettled at the apparent insinuation of counsel that it required a year for the court to find out if Washburne had violated any of the Federal statutes.

The prisoner paid the fine and said that he would return at once to Chicago. At the time of his business connections with the railway company, Washburne was one of the best-known men in Tulare county.

**The Man Who Knows.**

Travels over the line that offers superior service; fast time, best equipment, unsurpassed dining cars. The Washington-Sunset Route offers all of these and affords a delightful journey through the South, the Land of Flowers and Storyland. T. F. Fitzgerald, Agent, 604 S. Spring st. Phone Broadway 391.

If the Schoolroom Eyes are Irritated by Chalk Dust and Eye Strain is Induced by Faulty Systems of Lighting, Apply Murine to School Children's Eyes to Restore Normal Conditions.

## PHALANX FOR TAFT.

(Continued from First Page.)

forming women's auxiliary organization separately, with its own headquarters and officers, but which is to fully co-operate in the general movement, and a finance committee of from three to seven members, were authorized.

For the purpose of conference with other organizations supporting Taft a committee of three was authorized. This particularly fits the Lincoln-Roosevelt branch that refuses to follow Johnson into the Roosevelt camp and is to co-ordinate the work of all Taft's friends.

That the South is to be left to its own discretion in conducting its battle for the President's renomination, the meeting adopted this resolution of authority:

"That in view of the great massing of Republican votes in the counties south of the Tehachepi, it is desirable that a Southern California headquarters be established in the city of Los Angeles. That this southern headquarters shall have its own officers and committees, the title of the presiding officer thereof being chairman of the Southern California Taft Republican Committee, such committee to be organized by the chairman thereof. That the campaign in the southern part of the State be conducted entirely under the direction of the southern headquarters, with, however, full co-operation in every way with the general headquarters at San Francisco."

It was after the adoption of this that the Los Angeles Taft Republicans elected Stanton chairman, which choice was confirmed by Col. Hammond.

The counties which will form the Southern California organization are Santa Barbara, Ventura, Los Angeles, San Bernardino, Riverside, Orange, San Diego and Imperial, comprising twenty-two Assembly districts. As these districts will be the basis of organization ample opportunity for a thorough organization is found. It will be by clubs in each district, in all probability, and each will be organized by the southern committee.

### DON'T WANT FREE SUGAR.

**Senators and Congressmen Urged to Oppose Effort to Remove Tariff. Heavy Blow to Beet Growers.**

The directorate of the Chamber of Commerce yesterday directed the president to wire our Senator and Congressman to use their utmost endeavors to prevent the threatened abolition of duty on sugar. The telegram states that such action would strike a heavy blow at one of the greatest industries in California and Arizona and other beet-sugar States. They were asked to seek the hearty co-operation of all other members of the California delegation.

A cablegram was received from Secretary of State Knox regretting his inability to visit California after leaving Panama.

Secretary Wiggins is prepared to book passengers from Los Angeles harbor to Panama, on the City of Para, March 17. A reception will be tendered on Monday evening to 150 excursionists from Madero county, to which members are requested to bring their ladies. Congress is to be urged to throw open the Forest Reserve to sheep and cattle, during the season of 1912, owing to lack of rain. The appointment of a consul or vice-consul for Denmark is to be urged for Los Angeles.

Know Him?

# PROVING HIS IDENTITY WELLS-FARGO PUZZLE.

CHARLES RAY SPAULDING, alias Walter Dale, alias Troy Smith, brought back from New York Sunday night by Detective Chapman to stand trial for the alleged theft of a $40,000 package of money and securities from Wells-Fargo Company almost ten years ago, shows no inclination to want to be arraigned, and stoutly denies his identity.

Express company officials admit they must establish Spaulding's identity before they can hope to secure a conviction. In an effort to prove that the man under arrest is the former employee, Adrain Cain, the special agent of the company, has taken hold of the case. Every man in his jurisdiction, which includes the entire Pacific Coast, is used to run down hints or clews that might help to prove in court that Spaulding is Smith, for that is the name he went under here. Cain visited the man at the Central Police Station yesterday in company with Detective Chapman and several Wells-Fargo detectives.

Spaulding has not yet employed counsel, and if he does not voluntarily go into court within a day or two for arraignment, he will be taken in by Detective Chapman. It is suspected that Spaulding has cached at least $10,000 of the $15,300 which he stole from the Columbus Manufacturing Company, New York, for which crime he served five years in Sing Sing, and will draw upon it for his defense.

There is an intimation that Spaulding still fears being taken back to Maynardsville, Tenn., to stand trial for shooting and killing Dave Rogers. The latter killed Spaulding's father. After shooting Rogers the young man went to Seattle, and from there came here. The man he is supposed to be had been in the employ of the express office only three weeks when he stole the package and disappeared.

## Is He Spaulding?

Alias Dale, alias Smith, alleged express robber to the tune of $40,000? The detectives say he is the man they have diligently sought for more than nine years. He denies it stoutly and every effort is now being made to find someone who can make the identification positive.

It is because he was here but such a short time that the express people say they will have trouble in positively establishing the identity of Spaulding.

LOZIER
TOURING CARS OF QUALITY

Lozier is the car for all seasons. Over ninety per cent of Lozier owners keep their cars in service all the year 'round.

The Lozier is the ideal winter car. At this season you need a powerful car to pull through the snow and heavy roads, a car with heavy yet luxurious springs for the ruts and bumps.

Bekins-Speers Motor Co., 1026 So. Olive St.

## DIVIDEND VOTE POSTPONED.

(Continued from Third Page.)

ested in the West Side fields of Kern county has been called by State Mineralogist Storms for the evening of March 9, next Saturday, in Bakersfield, the object being to devise ways and means for immediately correcting the damage already done to the fields by the entrance of water into the oil formations, as far as that is possible. Legislation is highly desirable and that is expected to be taken up later as a result of the meeting. All who are in any sense connected with the Lost Hills, Belridge, McKittrick, Midway and Maricopa fields are urged to attend, as the water infiltration has already reached alarming proportions.

### News Notes and Personals.

A. L. Shaw of Coalinga, interested in the Delilah and M. & M. Mining companies, has returned to his home after paying a visit to the properties.

R. W. Dallas, secretary of the Coalinga branch of the Independent Producers' Agency, has returned to Coalinga from a business trip to San Francisco.

W. R. Weldon of Montpelier, Ind., has been in Los Angeles for several days looking up his acquaintances among the oil men of California, who were formerly in the Indiana field. He may decide to locate here.

Timothy Spellacy has just returned to Los Angeles from a visit to the property of the Mascot Oil Company in the Midway field, in which he is largely interested.

J. D. Thomson and Peter Spellacy left the other day for Tampico, Mex., to look after their oil interests. They have one well drilling and expect to start others before very long.

Malcolm McLaren of Baku, Russia, has been in Los Angeles for several days. He is watching oil development and particularly the operations of rotary rigs in the Fullerton field.

N. W. Hendershot, well-known in the West Virginia and Beaumont, Tex., oil fields, who was formerly with the National Supply Company, is now with the Oil Well Supply Company.

Don Baxter, who has interests in the Fullerton field, left the other day for a visit at his former home in Lima, O. He expects to start work on his lease soon.

Wellington Wack, counsel for the California Consolidated, is here from New York for a few days, and is stopping at the Alexandria.

Alexander Werk, formerly of Ohio, now located at Bakersfield, has been staying in Los Angeles for a few days. He is engaged in the oil business.

Two Notable Exhibits of Gems, Jewelry, Art Wares

In addition to the comprehensive displays of rare gems, jewelry and art wares at their Broadway store, Los Angeles, Brock and Company are now displaying in the Arcade of the Hotel Green, Pasadena, an additional and most unusual exhibit such as may not be found elsewhere in the Southwest.

These two magnificent stocks—each of them a credit to any store—emphasize the unique position of this house in Southern California.

Here, assembled all in distinct departments, are the productions of the celebrated Tiffany studios and furnaces—the beautiful Rookwood potteries—the famous California cut glass—the fine English, French and Healy gold China—new ideas in silver—all these merely supplementing the marvelous exhibits of perfect diamonds and other precious gems, gold and platinum jewelry, fine timepieces, high-grade leather articles and exclusive stationery.

It is a gathering to which we are proud to invite, and hope to welcome you.

G. A. Brock, President
Jacob Jepsen, Vice-President
Chas. S. Glass, Second Vice-Pres.
C. T. Dunsmoor, Secretary

Brock & Company
JEWELERS
437-439-441 BROADWAY

"Two Smashing Baggage Specials"

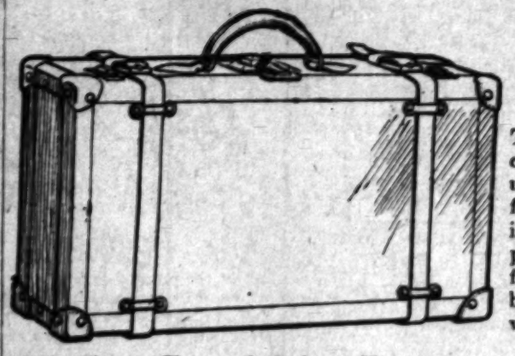

$7.50 Cowhide Suitcase

This splendid suitcase is made of genuine cowhide leather, full cloth lined, 1¼-inch straps all around. $4.95 Made with shirt pocket, sewed-on ring handle, reinforced edges. Comes in both russet or brown; 24-inch size. An extraordinary value at $4.95. Regularly $7.50.

$7.50 Cowhide Bag

This bag is the very newest style. Made of genuine cowhide leather, with three pockets, leather lined; $4.95 French sewed edge, extra leather corners, leather covered frame, ring handle. Colors russet and brown. Made in sizes 16, 17 and 18. Priced regularly $6.50 to $7.50. Now special at $4.95.

MULLEN & BLUETT Clothing Co.
Broadway at 6th

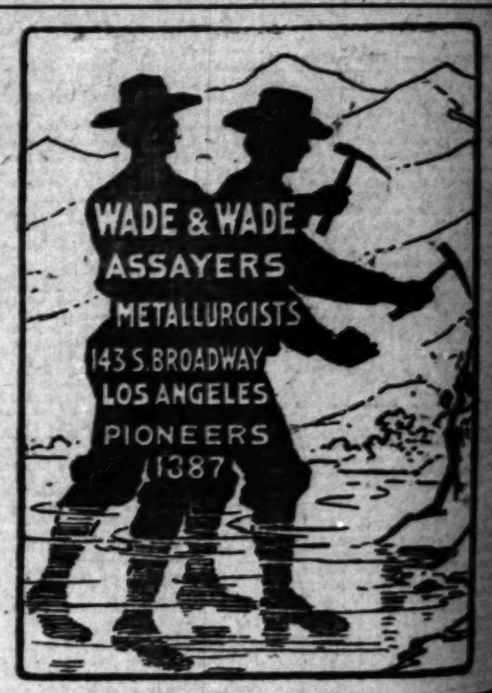


By Mail 15¢

Southern California

and the expansive Southwest—its wonderful growth, its vast resources, its opportunities—vividly, accurately and exhaustively portrayed in the 20th Anniversary Midwinter Number of the Los Angeles Times. Six parts of 32 pages each, magazine size form. Illuminated covers and colored illustrations throughout. An acknowledged authority, covering present conditions and development. Interesting, absorbing and of inestimable value. Out January 1st. By mail 15c, coin or stamps. Order now. Address

THE TIMES
Los Angeles

Spier
LADIES' HATTER, Importer
THIRD AND HILL STS.
Smart and Exclusive Effects—$10, $12 and $15

Vacuum Cleaners
"DUNTLEY" PNEUMATIC
Portable and Stationary
F. C. KINGSTON CO., 718 S. Hill

The Bootery
Smart Shoes for Women
432 BROADWAY

Ferris Hartman's
*Home of Musical Comedy*

# GRAND OPERAHOUSE

First and Main Streets
Popular Prices
Main 1967—A1967

## *Hundreds Turned Away THAT'S WHY—*

Ferris Hartman

Walter De Leon

"Muggins" Davies

and the Superlative Hartman Singing and Dancing Company Must Continue

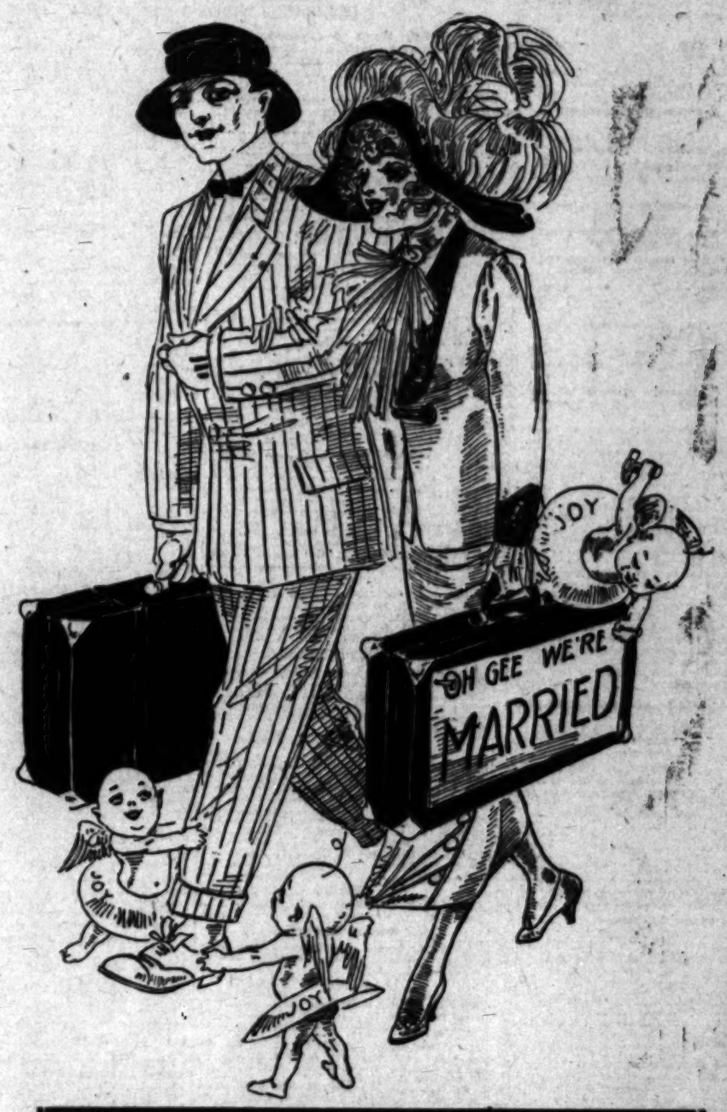


# The Girl & The Boy

*The Greatest Musical Comedy Success of the Year—For A*

# 4th WEEK

STARTING MATINEE SUNDAY MARCH 10

PRICES *Never Change*

Nights: 15c, 25c, 50c, 75c
Sat. and Sun. Matinees: 10c, 25c, 50c
Bargain Matinee Tuesday: 10c, 25c

NOT VIENNESE BUT LOS ANGELESE


## MUSIC AND THE STAGE.

(Continued from Fifth Page.)

day afternoon at the Burbank Theater, of Mary Roberts Rinehart's and Samuel Hapgood's comedy success, "Seven Days."

"Seven Days" is the best comedy that has come to the American stage in the last fifteen years, and for the past three seasons, under the direction of Wagenhals & Kemper, has been delighting theatergoers all over America, and at present there are three companies presenting the piece throughout the principal cities.

The presentation of "Seven Days" is made doubly interesting for the fact that it will serve to introduce to local play patrons the new Burbank leading woman, Genevieve Blinn, who will make her first appearance in the role of Ann Brown, the young lady who "sees things."

Forrest Stanley, Charles Giblyn, Grace Travers, Lola May and all of the other members of the Burbank company will be in the cast.

May Robson varied her week at the Grand Operahouse by presenting, last night, her old success, "The Rejuvenation of Aunt Mary."

It will also be seen this evening.

"A Man of Honor," the Edmund Breese play in which the Belasco company is now appearing with much success, will continue at the Mason playhouse for the balance of this week only, closing with the performance on Sunday night.

On Monday night the Belasco organization will be seen in a splendid stock production of "Cameo Kirby," in which Dustin Farnum scored such a notable success and which is generally regarded as an extraordinarily fine stock offering.

"Cameo Kirby" is a picture of the South at the beginning of the last century. There have been many portrayals and alleged portraits of southern women and ladies immediately after the war, but the days of 1812-30 is a fragrant and romantic land untrodden by the feet of novelist or playwright and is, in fact, almost virginal.

In the Farnum role of Cameo Kirby, Mississippi River gambler, William Farnum has splendid opportunities for acting, while another particularly sympathetic and interesting character is that of his partner and adviser, Larkin Pease, which John Burton will again assume.

At the Mason next Monday night theatergoers of this city will have their first glimpse of Kate Douglas Wiggin's charming young heroine, Rebecca Rowena Randall, the central figure in the dramatization of Mrs. Wiggin's "Rebecca" books, called "Rebecca of Sunnybrook Farm," which vividly deals with the girlhood of a group of five young misses in a Maine village and shows their development from pigtails and bread and jam to veils and more sedate diet of young women.

"Rebecca of Sunnybrook Farm," has enjoyed a unique experience of two years' existence on the stage with three companies in but two of the great cities of the country—Boston and New York—and a few of the New England towns surrounding the first named. The play, which is a dramatization by Kate Douglas and Charlotte Thompson Wiggin of Mrs. Wiggin's "Rebecca" books, has been one of the most successful theatrical offerings recorded in American theatricals.

Miss St. George, who is herself the age at which the play leaves Rebecca—seventeen years—will lead the group of fascinating girls, playing the heroine, the delicious, jolly, warm-hearted Rebecca.

Owing to the very heavy demand for seats for "The Girl and the Boy," Walter De Leon's new musical comedy which was made known at the Grand three weeks ago, the management has decided to continue the attraction for one more week, making the fourth continuous week of the run. The fourth week will start with the matinee Sunday afternoon.

The first sketch and the only one ever written for vaudeville by Richard Harding Davis, America's first short-story writer, "Blackmail," will be the Orpheum's topline attraction next week, with Walter Hampden and his excellent company interpreting it. Mr. Davis has done a fine piece of work in this play, and Mr. Hampden, well remembered for his superb characterization of Manson in "The Servant in the House," is thoroughly at his best in the main role. Eunice Burham and Charlotte Greenwood, two girls and a piano, have an act new in concept and unique in execution, mainly because of the personality of Miss Greenwood, who is a law unto herself in the funmaking line. Thurber and Madison come back with a new line of "Shopping Tour" merriment, and Millet's models will offer posings reproducing the big paintings of the world. The Romany Opera Company, Norton & Nicholson, Dolan & Lenharr and Mullen & Coogan remain.

While the Lyceum is dark the coming week—this with "Graustark" being the final one of the road season—Harry James will have full swing with "Pop" Fischer's bunch of mirthmakers, and it is promised that when St. Patrick's Day comes, with the first performances of "The Neverhomes" and "The Song Birds," the Fischer's Follies Company will at once enshrine itself in the hearts of every lover of good healthy fun, fine music, pretty girls and gorgeous costume and stage effects. "Pop" Fischer has spared no expense—and this may be taken literally—in the formation of his organization; the stars are numerous and of the best caliber, as witness May Boley, Texas Guinan, Mlle. Vanity, Laura Oakley, Ann Montgomery, Herbert Cawthorne, Bob Lett, Madison Smith, Lon Chaney and the rest; the chorus is long on beauty of face, form and voice, and the whole aggregation has metropolitanism.

The Etta Leon troupe will be the head-line feature of the new seven-act Sullivan & Considine bill which comes to the Empress Theater next Monday afternoon.

The Leon troupe is well known from one end of the show world to the other, their fame being spread over two continents. As wire walkers and mid-air gymnasts they stand at the head of the profession. There are eight performers in this troupe.

Another entertaining feature that will prove attractive is Carlisle's Dog Pantomime Company and Pony Circus, one of the biggest animal acts now appearing in vaudeville. Fun and catchy melodies will be furnished by the team of Caine and Odom. Mr. and Mrs. J. J. Dowling will be seen in two of their most successful sketches during the week. On Monday, Tuesday and Wednesday they will offer "An Arizona Wooing," while on Thursday, Friday, Saturday and Sunday they will be seen in the one-act comedy entitled "The Kodak Fiend."

One of the novelties of the new bill will be found in Ollie Young and April, who will offer a series of juggling surprises and who also have bubble-blowing down to a science.

"Georgia," a young woman of exceptional ability, who is a recent recruit to vaudeville from the musical-comedy stage, will be seen in a series of comedy characterizations.

Effie, the mental marvel, is the headliner of a ten-feature bill which will open the week next Monday matinee at the Adolphus Theater. Effie is allegedly one of the very few real mind readers in the country, and will show for one week at the Main-street playhouse, agreeing to answer any and all legitimate questions put to her.

Dr. Breon, French hypnotist, graduate of the University of Paris, and holder of several professional degrees, will give an exhibition of hypnotism. The Buckeye State Quartette will present a harmony singing act. The repertoire includes a medley of popular and classical selections. The Youngers will present a posing and hand-to-hand balancing act, which is something new in acrobatics. Lew Leever, styled the black-face Beau Brummell, will present his monologue. The Romany Duo will sing selections from Gypsy Land, and the Balkan states. The Littlejohns have a juggling act with plenty of new tricks in legerdemain. J. D. Bryson and the Adolphus orchestra and the Adolphuscope will complete the rest of the bill.

After two successful weeks in San Francisco, Willard Mack and Maude Leone return here as the headliners of the new Pantages show opening Monday matinee. In the northern city, as here in Los Angeles, their playlet "The Getaway," was unanimously described by the press as one of the most powerful vaudeville dramas ever presented. Unanimity of criticism such as this is as rare as the quality of the playlet that gives rise to it, for nowhere is personality and individual opinion more in evidence than in dramatic criticism. The return of Mr. Mack and Miss Leone for a second engagement at so short an interval is the tribute of the management to a duo of artists whose equals have rarely been seen in vaudeville. They are supported by W. J. Dyer, whose presentation of "Inspector McDavitt" was on a par with the remainder of the production.

The Navajo Girls' Band, an organization of nearly a score of young women, will give the new programme a notable musical feature. The Great Bartz Trio are described as having an acrobatic routine that combines novelty and speed with spectacular features. Kloof and Ramsey have been making things lively all along the Pantages' line, with their burlesque, travesty and pure comedy. Hamlin and Mack, a clever boy and a dainty maid, well known and liked here, bring a new repertoire of songs and dances. Bert Ross, now as ever, "all smiles," has a line of new conversational comedy. Pantagescope pictures and a special programme of new popular music, complete the list.

### N.E.W. IMPROVEMENT MEETING.

The N.E.W. Commercial and Improvement Association will meet in the Chamber of Commerce committee room today at 3:30 o'clock p.m. The committee appointed to investigate the advantages of an open-cut (or street extension) of North Broadway, between Temple street and Sunset boulevard, will report.

Mrs. Clara Shortridge Foltz returned yesterday from San Francisco.


# Big Train Wreck Sale Still in Full Blast! Going at the Rate of a Mile a Minute

## Goods Absolutely Must Be Sold By Saturday Night

In spite of the rainy weather immense crowds thronged the store every day this week, eager to participate in the wonderful bargains offered. Though the sales have been tremendous there is still a large amount of choice clothing and furnishings left. ALL WILL BE SACRIFICED—ANYTHING TO GET RID OF THEM BY SATURDAY NIGHT. ALL NEW SPRING STOCK.

Every suit is in the most approved style for Spring and Summer wear. A wide range of patterns in all the best fabrics and popular colorings. This is one of the choicest assortments of men's suits and furnishings ever shown in Los Angeles.

It's an ill wind that blows nobody good. This time it came your way with a blizzard of bargains never before heard of in Los Angeles. Remember, three days more. You'll have to hurry! We can deliver you the goods. It's up to you to come after them.

This is the sensational sale of the season. You will probably not have another chance to buy from a fine stock of goods at such ridiculously low prices. BE HERE EARLY. STORE OPENS at 8 a.m. Plenty of clerks.

**$15 Suits** — Really excellent suits at the original selling price and an extreme bargain at this low selling price. Now... $5.45

**$18 Suits** — You know what they are. Sold by suit houses all over town at this price. Here today at... $6.85

**$25 Suits** — A Real Snap. Your favorite color and fabric is in the lot. Extra good style values. Now only... $8.75

**$27.50 Suits** — Nothing any better ever offered at $27.50. Better come early for these at this price... $9.65

**$30.00 Suits** — Every man who appreciates good clothes and values his appearance should see these suits at once... $10.95

**$35.00 Suits** — The pick of New York's styles. Clean cut, long wearing materials. Fit guaranteed. Come quickly for these at... $12.95

**SWEATER COATS**
$5000 WORTH SWEATERS, RUFF NECKS, AND PLAIN

$1.00 Sweater Coats... 49c
$1.50 Sweater Coats... 75c
$2.00 Sweater Coats... 98c
$3.00 Sweater Coats... $1.50
$4.00 Sweater Coats... $1.95
$5.00 Sweater Coats... $2.35
$5.00 Ruff Necks... $1.98
$6.00 Ruff Necks... $2.45
$7.00 Ruff Necks... $2.98
$8 and $9 Sweater Coats... $3.95

**BOYS' SUITS**
THE BEST SELECTION IN THE CITY

$2.50 Boys' Fine Suits at... 98c
$3.50 Boys' Suits now... $1.65
$5.00 Boys' Suits now... $2.35
$12.00 Boys' Well-Made Suits... $4.35

**NECKWEAR**

60c and 75c values... 19c
$1.00 values... 25c

**SILK HOSE**

Here we are offering you a choice selection of 50c values in all colors. Going at only... 19c

**MISCELLANEOUS**

Plain White Handkerchiefs, 10c values... 3 1-3c
Handkerchiefs, branded and marked 12½c by manufacturer... 5c
10c Arm Bands... 9c
Men's 25c Garters... 9c
25c Hermsdorf Hose, white feet... 8 1-3c
25c Hose, plain or fancy colors... 12½c
50c Silk Hose... 19c
Men's 75c Silk Hose... 29c
Men's $1.00 German Silk Hose, full-fashioned... 33 1-3c
50c Caps now... 19c

**SHIRTS**

Newest and best styles. Six thousand of them. Sold here at 69c, 75c and 85c. Here they are for you at... 29c

**HOSE**

Thousands of pairs. White feet hose and plain blacks and tans; 15c, 20c and 25c kind. A big bargain at... 8 1-3c

**Men's Shirts**

Our famous 75c Work and Golf Shirts... 39c

Our special $1.50 Shirts in silk and madras; with or without collars... 69c

**$2 Shirts**

All the best materials—madras, percales, etc. Cuffs attached. Coat shirts or closed front... 85c

**BIG BARGAINS IN FINE MERCHANDISE.**

Men's and Boys' 75c Outing Flannel Nightshirts... 35c
Men's 50c Porosknit Fine Underwear... 33 1-3c
Men's $1.50 Union Suits, ribbed or mesh. Big value... 69c
Men's $1.50 Ribbed Sweater Neck Underwear... 69c
Men's 65c Balbriggan Underwear now only... 39c
Men's $3.50 Pants now... $1.15
Men's $3.00 Corduroy Pants, special at... $1.35
$1.50 Ponges Silk Shirts, detached collar to match... 75c
$1 Men's Nightshirts only 49c
$1 Spring Needle Underwear at... 39c
$1.50 value Cooper's Spring Needle Underwear... 69c
35c Fine Cashmere Hose, Special... 19c
25c Hose in black, tan, black with white feet and fancy colors... 8 1-3c

**PAJAMAS AND NIGHT-SHIRTS**

$1.00 grade Nightshirts at 49c
$1.50 value Nightshirts at 75c
$2.00 values Pajamas and Nightshirts at... 98c
$2.50 Grade Pajamas and Nightshirts at... $1.25
$3.00 Nightshirts and Pajamas for... $1.48

**SHOES**

$3.00 Shoes at... $1.48
$4.00 Shoes at... $1.95
$5.00 Shoes at... $2.45
$6.00 Shoes, button or lace, Goodyear welt, black or tan... $2.95

**Underwear**

6000 garments of fine Winter Underwear. These are 75c, 50c and 60c values. Only one price now and that is... 39c
75c ribbed, medium weight, 39c
Natural wool and heavy weights; $1 and $1.25 values. You'll never see their like again at this price... 49c
$1.50 Cooper's Spring Needle Ribbed Underwear... 69c

**Hats**

ALL THE LATEST STYLES AND MOST FASHIONABLE SHAPES.

$1.00 grade fine Hats. Special now at only... 49c
$2.00 Hat values, including $3 Imperial Hats... 98c
$3.50 and $4 Hats now... $1.75
$5 Hats, including new English models... $2.44

**MEN'S PANTS**

Here they are in a wide range of patterns. Look—$3.00 values in Men's Pants... $1.48
$5.00 values in Men's Pants... $2.35

**UNION SUITS**

$2.00 Union Suits, special at... 93c
$3.00 Union Suits at... $1.25
$4.00 Fine Union Suits at... $1.75
$5.00 Union Suits at... $2.35
Including the famous Cooper Spring Needle Brand.

**Monroe-Davis-Herington** Wholesale Clothing — Retail Department at 6th and Spring Sts.

Los Angeles Daily Times.

# Business: Markets, Finance and Trade.



## FINANCIAL NEWS SUMMARY.

[Furnished by Logan & Bryan, Members New York and Boston Stock Exchanges, Bradbury Bldg., Los Angeles.]

NEW YORK, March 6.—Americans in London weak, off ¼ to ⅝.

Anthracite operators appoint committee to draft reply refusing miners' demands.

Pig iron market shows increased activity.

Sugar tariff bill reported favorably by Ways and Means Committee.

Justice Hughes proposed as Presidential compromise in Roosevelt-Taft fight.

Steel corporation answers government injunction suit denying guilt.

New issues of securities in France readily taken by the public.

Money trust inquiry will investigate trust and currency plans separately.

Minimum wage bill to be introduced in Parliament today may end coal strike.

Inquiry into shipping trust ordered by House resolution.

Commercial failures of 1239 in February, larger than corresponding month, except in 1908.

Twelve industrials advanced .13 per cent. Twenty active rails advanced .07 per cent.

Market today was somewhat reactionary, which was not unnatural in view of the recent advances, but it was quite noticeable that when pricing receded the volume of trading contracted, which was taken as an indication that the desire to liquidate was not too pronounced. Judging by the tenor of foreign advices satisfactory progress is being made in connection with the matter of adjusting labor difficulty in England and it is not improbable that as soon as the affair is eliminated as a disturbing influence, sentiment not only in England, but also on the continent will show a decided improvement. While politics are still unsettling and labor and trade conditions on this side not all that could be desired, still it is quite apparent that strong interests are arrayed on the buying side of the market, and we are inclined to look for a further upturn.

## FINANCIAL.

OFFICE OF THE TIMES.
Los Angeles, March 7, 1912.

BANK CLEARINGS. Bank clearings yesterday were $4,749,682.52. Same time last year, $3,164,794.34; same time 1910, $3,709,790.25.

| | |
|---|---|
| Monday | $4,198,063.08 |
| Tuesday | 4,747,682.52 |
| Wednesday | 4,749,682.52 |
| Total | $13,695,412.60 |
| Same time, 1911 | 8,972,196.02 |
| Same time, 1910 | 8,925,618.25 |

Quotations furnished by the Los Angeles Stock Exchange.

OIL STOCKS.

| | Bid. | Asked. |
|---|---|---|
| Amalgamated Oil | $ 60.00 | |
| American Pet. Co. com. | 42.00 | |
| Associated Oil | 42.25 | 43.00 |
| Bear Creek O. & M. Co. | .65 | .66 |
| Brookshire Oil Co. | .15 | .17 |
| Cal. Midway Oil Co. | .87 | .90 |
| Central | .15 | .15½ |
| Columbia | 1.97½ | 1.92 |
| Continental Oil | 1.00 | 1.15 |
| Coso Oil Co. | .25 | .30 |
| Euclid Oil Co. | .10 | .25 |
| Fullerton Oil | .25 | .30 |
| Globe | 2.75 | 4.00 |
| Jade Oil Co. | .06 | |
| Mariopa Queen Oil Co. | .19 | |
| Mascot Oil Co. | .11 | .11¼ |
| Mex. Pet. Ltd. pfd. | 90.00 | 92.00 |
| Mex. Pet. Ltd. com. | 81.00 | 90.00 |
| National Pacific Oil Co. | 9.00 | 9.87½ |
| Orinda Land Co. (Oil) | .05½ | .05¾ |
| Palmer Oil Co. | .25 | .30 |
| Penn. Midway Oil Co. | .07 | .09 |
| Pinal Oil Co. | .07 | .08 |
| Rio Ranch Oil Co. | 1.00 | 1.10 |
| Traders' Oil Co. | 1.24 | 1.25 |
| Union | 75.00 | 79.00 |
| Unit Oil Co. | 96.00 | 96.12½ |
| United Provident Co. | 96.00 | 96.12½ |
| United Oil Co. | 97.62½ | |
| West Coast Oil Co. pfd. | .37 | .38 |
| Western Union | 1.01 | 1.02 |
| Non-producers— | 125.00 | |
| Nevada-Midway Oil Co. | .23 | |
| Diesel Dev. Co. | .05¾ | .06 |

BANK STOCKS.

| | Bid. | Asked. |
|---|---|---|
| All Night & Day Bank | $140.75 | |
| American Savings Bank | 190.00 | 200.00 |
| Bank of So. California | 90.00 | 95.00 |
| Cal. Savings Bank | | |
| Central Nat. Bank | 140.00 | |
| Citizens' National | 225.00 | |
| Commercial National | 231.50 | 250.00 |
| Farmers' & Mer. Nat'l | 147.00 | |
| Federal Bank of L. A. | | 205.00 |
| First National | 125.00 | |
| German-American Savings | 670.00 | |
| Home Savings Bank | 190.00 | 425.00 |
| Home Sav. Bank of L. A. | 116.00 | 122.50 |
| Los Angeles Trust & Sav. Bank | 105.00 | |
| Merchants' National | | 120.00 |
| National Bank of Cal. | 325.00 | |
| National Bank of Com. | 307.00 | |
| Security Savings Bank | 109.00 | 117.00 |
| U. S. National Bank | 415.00 | 440.00 |
| | 360.00 | |

BONDS.
(With Accrued Interest.)

| | Bid. | Asked. |
|---|---|---|
| American Petroleum Co. | 80 | |
| Associated Oil Co. | 102 | |
| Cal. Pac. Ry. | 104 | 105 |
| Corona City Water Co. | 100 | |
| Commercial Nat. Bank | 100 | |
| Edison Elec. Co., 1st M. | 102 | |
| Edison Elec. Co., Ref. Issue | 103 | |
| Home Telephone Co. | 97 | |
| Home Tel. Co., 1st Ref. | 97½ | 98 |
| Hutchinson S. P. Co. | 79 | |
| L. A.-Pac. Ry., 1st Con. Mtge. | 100 | |
| L. A. Pac. Ry., 1st Ref. | 102¼ | |
| L. A. & Pasadena Ei. Ry. | 101 | |
| L. A. Public Market | 102 | |
| L. A. Railway | 103½ | |
| L. A. & Redondo Ry. Co. | 107½ | |
| L. A. Traction Co. 5s | 100 | 100¼ |
| L. A. Traction Co. 6s | | 103 |
| Mex. Nat'l Gas Co. | 90 | 104 |
| Mission Trans. and R. Co. | 80 | |
| Pac. Elec. Ry. Co. | 97¾ | |
| Pac. Light & Power Co. | 97½ | 100¼ |
| Pomona Con. Water Co. | 100 | |
| Riverside & Ont. L. & P. Co. | 92 | |
| Sierra Madre Water Co. | 100 | |
| So. Pasadena Water Co. | | |
| So. Monica Bay R. R. Co. | 95 | |
| S. D. R. R. & T. Co. | | |
| San Diego Electric Tel. Co. | 90 | |
| Temescal Water Co. | | |
| Union Transportation Co. | | |
| U. S. D. T. & T. Co. | 94 | |
| Whittier Home T. & T. Co. | 90 | |

INDUSTRIAL AND PUBLIC UTILITIES.

| | Bid. | Asked. |
|---|---|---|
| Cal. Portland Cement Co. | $200.50 | |
| Edison Electric pfd. | 77.25 | |
| Edison Electric com. | 93.00 | 95 97½ |
| Emergency Hospital | 25.00 | 25.00 |
| Hawaiian Comm. and Sugar | 42.50 | |
| Home Telephone pfd. | 50.00 | |
| Home Telephone com. | | 31.00 |
| Hutchinson S. P. Co. | | 7.50 |
| L. A. Athletic Club | 39.62½ | |
| L. A. Investment Co. | 5.00 | |
| Mexican Nat'l Gas pfd. | 3.70 | |
| Mexican Nat'l Gas com. | 15.00 | 25.00 |
| Occidental Life Ins. Co. | 125.00 | 135.00 |
| Pac. Mut. Life Ins. Co. | 25.50 | |
| Pac. Gen. Stone Co. | 400.00 | |
| Pasadena Home T. & T. Co. | 15.00 | .25 |
| San Diego Home T. & T. Co. | 12.00 | |
| S. Monica B. H. T. pfd. | | 37.50 |
| Sun Drug Co. | | 10.00 |
| Title I. & Tr. Co. pfd. | 275.00 | 1.05½ |
| Title I. & Tr. Co. com. | 176.00 | 1.06 |
| Title I. & Tr. Co. com. | 176.00 | |
| Title I. & Tr. Co. Ser. | 170.00 | |
| U. S. D. T. & T. Co. pfd. | | |
| Union Trust Co. | 25.00 | |
| Whittier Home T. & T. Co. | 75.00 | |

SALES—Morning session: 2000 Cal. Midway at 15; 1000 do. at 14¾; 1000 do. at 15; 1000 do. at 14¾; 1000 do. at 15; 1000 do. at 14¾; 2000 do. at 15; 2000 do. at 14¾; 1000 do. at 15; 2000 do. at 14¾; 1000 do. at 15; 2000 do. at 14¾; 1

# Business: Shipping, Mines and Stocks.

## THE WEATHER.

OFFICIAL OFFICE, U. S. WEATHER BUREAU, Los Angeles, March 6.—[Reported by A. Wissler, Local Forecaster.] At 5 o'clock yesterday registered 29.94; at 5 p.m., the barometer registered 29.94; at 5 p.m., the thermometer for the corresponding hours read 57 deg. and 55 deg. Relative humidity, 5 p.m., 87 per cent.; 5 p.m., 67 per cent. Wind, 5 p.m., velocity 5 miles; 5 p.m., southwest, velocity 8 miles. Highest temperature, yesterday, 66 deg. Rainfall for season, to date; last season, 12.97 inches. Barometer reduced to sea level.

COMPARATIVE TEMPERATURES.

| | Max. | Min. | Mean. |
|---|---|---|---|
| | 70 | 14 | 22 |
| | 64 | 23 | 28 |
| | 66 | 22 | 29 |
| | 68 | 14 | 21 |
| | 66 | 34 | 39 |
| | 60 | 34 | 37 |
| | 53 | 18 | 25 |
| | 59 | 6 | 18 |
| | 58 | 6 | 14 |
| | 54 | 13 | 23 |
| | 48 | 42 | 45 |
| | 48 | 34 | 41 |

GENERAL CONDITIONS.—The storm now east of the Pacific Slope, its center being off the Oregon coast. It has caused a continuation of good rains over Southern California and in the districts north of the Tehachapi. The following heavy amounts of precipitation (in inches) are reported: San Francisco, 1.32; San Luis Obispo, 1.42; Pasadena, 1.20; San Luis Obispo, 1.42; Pasadena, 1.20; Hollywood, 1.16; Santa Barbara, 1.32. In Los Angeles .81 of an inch fell during the night, making a total for the storm of 1.42 inches. In Pasadena, the total for the storm was 1.40 inches and for the season, 7.78. The storm is advancing slowly eastward, but its center will be felt in this vicinity for twenty-four hours, with showers and probably spells of disagreeable weather. The storm has moved eastward, and precipitation has occurred on the Atlantic and Gulf coasts from Atlantic City to Galveston. Elsewhere in the United States east of the Rocky Mountains it is fine to-day.

FORECASTS.—For Los Angeles and vicinity: Rain, followed by clearing weather Thursday; south wind.

For Ventura, Hollywood, Riverside and San Bernardino: Unsettled, showery weather Thursday.

For points south of the Tehachapi: Rain Thursday.

SAN FRANCISCO, March 6.—Forecast: In the Pacific and vicinity: Showers Thursday, probably clearing during the day; moderate south wind, changing to west.

For San Joaquin Valley: Showers Thursday; probably clearing during the day; light south wind.

For Sacramento Valley: Light showers Thursday; clearing; light south wind.

For Northern California: Cloudy Thursday; probably light showers; light south wind.

For Nevada: Clear and fair Thursday, except rain or snow in north; Friday, fair.

YUMA (Ariz.), March 6.—[Exclusive Dispatch to the U. S. Reclamation Service.] Gauge height Colorado River, 17.35 feet.

## SHIPPING.

### PORT SAN PEDRO, LOS ANGELES.

ARRIVED—WEDNESDAY, MARCH 6.

Stmr. G. Nelson, Capt. Jamieson, five days from Columbia River.

Stmr. Whitesboro, Capt. Winkle, five days from Coos Bay, via San Francisco.

Stmr. Francis H. Leggett, Capt. Hall, from Astoria, via Port San Luis.

Stmr. Bibbie, Capt. Lundquist, four days from Willow Harbor.

Schr. Bonanza, Capt. Smith, fifteen days from Port Gamble.

Schr. Charles, Capt. Mittleson, five days from Gray's Harbor, via San Francisco.

SAILED—WEDNESDAY, MARCH 6.

Stmr. Governor, Capt. Cousins, for San Francisco.

Stmr. Navajo, Capt. Ahlin, for San Francisco.

Stmr. Bonita, for Port San Luis, with oil in tow.

Stmr. Fulerton in tow.

Stmr. Lyman Stewart, Capt. Bodge, for Fort-Bragg, Mendocino, Usal, Bodega, Tomales Bay, Long Beach, Hueneme, Ventura and Santa Barbara.

Stmr. F. D. Bendixsen, Capt. Thunnell, for Eureka, for orders.

IN PORT.

Stmr. Washington, S. P. slip.

Stmr. Roanoke, S. P. slip.

Stmr. S. Holmes, Jr., Cal. wharf.

Stmr. Francis H. Leggett, Hammond Lumber Co. wharf.

Stmr. Cahuilla, S. P. L. Co. wharf.

Stmr. Pomona, S. P. wharf.

Schr. Tula, Pac. Nav. Co. wharf.

Stmr. Alcatraz Asphalt, outer harbor dock.

Stmr. William H. Murphy, Pac. L. Co. wharf.

Stmr. John Palmer, S. P. wharf.

Stmr. Crescent, S. P. wharf.

Stmr. Geo. Hammond, Hammond L. Co. wharf.

Stmr. Rosecrans, S. P. L. Co. wharf.

Stmr. Advent, South Cal. L. Co. wharf.

Stmr. Vaness, S. P. slip.

Stmr. Homer, L. K. Wood wharf.

TO SAIL—THURSDAY, MARCH 7.

Stmr. Governor, Capt. Cousins, for Seattle, via San Francisco.

Stmr. Harvard, Capt. Jepsen, for San Francisco.

Schr. Tula, Capt. McFarland, for San Pedro.

Stmr. Alcatraz, Capt. Peasley, for San Francisco, via San Francisco.

Stmr. G. C., via San Francisco.

Stmr. Whitesboro, Capt. Johnsen, for Fort-Bragg, via San Francisco.

FRIDAY, MARCH 8.

Stmr. Harvard, Capt. Jepsen, for San Francisco.

### OUT WAY TO THIS PORT.

Stmr. Despatch, from Eureka.

Stmr. Gabriel, from Eureka.

Stmr. W. Fowler, from Astoria.

Stmr. Roanoke, from Everett.

Stmr. Tellus, from Everett.

Stmr. Homer, from Aberdeen.

Stmr. Alcatraz, from Gray's Harbor, via San Francisco.

Stmr. Tamalpais, from Gray's Harbor, via San Francisco.

Stmr. Yosemite, from Portland, via San Francisco.

Stmr. Rose City, from Portland, via San Francisco.

Stmr. Francis H. Leggett, from Astoria.

Stmr. Alcatraz, from Gray's Harbor, via San Francisco.

Stmr. Governor, from Seattle, via San Francisco.

Stmr. Vaness, from Portland, via San Francisco.

Stmr. Homer, from Aberdeen.

Stmr. John C. Meyer, from Gray's Harbor.

Stmr. Governor, from Astoria.

Stmr. W. H. Talbot, from Eagle Harbor.

Stmr. Lyman Stewart, from Aberdeen.

Stmr. Bonita, from Coquille River, via Coos Bay.

### SAILING FROM FOREIGN PORTS.

Steamer Crown of Aragon, from Hamburg, via Antwerp, sailed Dec. 2. Put into Dover Dec. 3 in distress; in heavy weather; sailed from Falmouth, Dec. 23, for Los Angeles; arrived at Panama, Jan. 1. Arrived at Acajutla, Jan. 3; sailed from Cardiff, Jan. 25. Arrived at Salina Cruz, Feb. 24, via Montevideo, Jan. 31.

Steamer Crown of Toledo, sailed from Hamburg, Jan. 31, via Liverpool, Feb. 1; sailed from Liverpool, Feb. 2; arrived at Panama, Feb. 24. Steamer Crown of Castile, sailed from Hamburg, Jan. 31, via Liverpool, Feb. 1; sailed from Liverpool, Feb. 2; arrived at Panama, Feb. 24. Steamer Crown of Aragon, from Hamburg, sailed Jan. 31, via Antwerp, Jan. 31; passed Dover, Feb. 1; sailed from Liverpool, Feb. 2; arrived at Panama, Feb. 24.

Steamer Chehalis, from Antwerp, Jan. 17, via Liverpool, Jan. 18; sailed from Las Palmas, Feb. 10; arrived at Panama, Feb. 24.

Steamer Clarke, sailed from Hamburg, Jan. 31, via Antwerp, Jan. 31; passed Dover, Feb. 1; sailed from Liverpool, Feb. 2; arrived at Panama, Feb. 24.

Steamer Siberian, sailed from Antwerp, Jan. 17, via Liverpool, Jan. 18; sailed from Las Palmas, Feb. 10; arrived at Panama, Feb. 24.

### DUE TABLE FOR SAN PEDRO.

| Steamer. | Leaves. | Time. | Leaves. | Time. |
|---|---|---|---|---|
| Alcatraz | Mon. | 11:45 a.m. | Tues. | 5:30 p.m. |
| Bonita | Wed. | 6:30 a.m. | Wed. | 6:15 p.m. |
| Gabriel | Tues. | 6:30 a.m. | Tues. | 6:15 p.m. |
| Governor | Wed. | 6:30 a.m. | Wed. | 6:15 p.m. |
| Harvard | Thurs. | 6:30 a.m. | Thurs. | 6:15 p.m. |
| Homer | Mon. | 6:30 a.m. | Mon. | 6:15 p.m. |
| Rose City | Tues. | 6:30 a.m. | Tues. | 6:15 p.m. |
| Roanoke | Wed. | 6:30 a.m. | Wed. | 6:15 p.m. |
| Vaness | Thurs. | 6:30 a.m. | Thurs. | 6:15 p.m. |
| Yosemite | Mon. | 6:30 a.m. | Mon. | 6:15 p.m. |

### Port Names.

The Pacific Coast Company's steamer Governor sailed yesterday for San Diego with freight and will touch here on her way to Puget Sound ports.

The steamer Francis H. Leggett completed the discharging of crude oil for the Standard Oil Company at Terminal and cleared yesterday for San Francisco. She will now begin discharging 300,000 barrels of crude oil for the Pacific Coast Company at Terminal. The Charles McCormick arrived here yesterday from San Francisco, to load lumber for San Pedro, carrying 600,000 feet of lumber for the Hammond Lumber Company at Terminal.

The steamer Chehalis arrived last night, out five days from Gray's Harbor, via San Francisco, bringing passengers and freight and 725,000 feet of lumber for the San Pedro Lumber Company.

### REDONDO BEACH.

ARRIVED—WEDNESDAY, MARCH 6.

Barge Monterey, in tow of tug Hercules, Capt. Kelly, from San Francisco.

SAILED—WEDNESDAY, MARCH 6.

Schooner Nakomis, Capt. Frederickson, for San Francisco.

IN PORT—WEDNESDAY, MARCH 6.

Barge Monterey, wharf No. 1.

Tug Hercules, at anchor.

PASSENGER SCHEDULE FOR THE ARRIVAL OF VESSELS.

Friday, March 8—Steamship State of California, from San Francisco, via Santa Barbara, en voyage to San Diego, via San Pedro.

Tuesday, March 12—Steamship President, from Seattle, via San Francisco, en voyage to San Diego, via San Pedro.

PORT ITEMS.

The barge Monterey arrived here today in tow of the tug Hercules, from San Francisco, with 10,000 barrels of oil for the Standard Oil Company.

### Northern Shipping.

SAN FRANCISCO, March 6.—Arrived: Steamers Noyo, Redondo; Doris, Harvard, Los Angeles; George Loomis, San Diego.

Sailed: Steamers Santa Clara, Los Angeles; George W. Elder, Harvard, San Diego.

### Shares and Money.

# REACTIONARY STOCK MARKET.

## INFLUENCE OF THE DAY BEFORE STILL FELT.

**Halting Periods of Inertia Are Attributed by Wall Street to the Developments in the American Coal Situation—Renewal of Gold Exports to Paris.**

[BY A. P. NIGHT WIRE TO THE TIMES.]

NEW YORK, March 6.—The reactionary trend manifested by yesterday's late market continued today and was punctuated by frequent periods of inertia. For want of a better reason the street attributed the halt to developments in the american coal situation. Other news included the renewal of gold exports to Paris, further activity on the part of the Interstate Commerce Commission in penalizing several railroads for alleged violations, and a list of failures for February. Two of the Vanderbilt roads, Lake Shore and Michigan Southern, and Pittsburgh and Lake Erie, declared extra dividends, such action being reduced in the strength of New York Central. Three industrial corporations, including the Rubber Goods Manufacturing Company and the Old Dominion Company, the latter a copper concern, increased their dividend disbursements. National banks in the West and Southwest submitted their reports of conditions to the Comptroller of the Currency at Washington, pursuant to the recent call. The showing of banks in some of the larger cities, including Chicago and Pittsburgh, and in Wisconsin and Kansas, was less satisfactory. In no section, however, is the huge extension of credits which marked the situation two years ago likely to be repeated. The organized trade authority declares that February's output of finished iron and steel was slightly larger than that of January. Copper trade conditions remain unchanged. And only a small reduction in stocks on hand is expected in the February report of the producers, which will be issued Friday. The bond market tended toward irregularities. Total sales, par value, were $1,918,000. United States government 2s coupon, 3s registered, Panama 3s registered, and the 4s advanced ¼ per cent. each, and the 2s coupon advanced ⅛ per cent. on call.

### New York Stocks.

[Furnished by Logan & Bryan, Members New York and Boston Stock Exchanges, Bradbury Building, Los Angeles.]

NEW YORK, March 6.—[Exclusive to The Times.] Following were the closing prices, sales, and high and low quotations today:

| Sales. | | High. | Low. | Close—Bid. | Ask. |
|---|---|---|---|---|---|
| ..... | Atlantic C. L. | .... | .... | 137½ | 138 |
| 400 | Allis Chalmers | 1¼ | 1 | 1¼ | 1¼ |
| 100 | Allis Chal. pfd. | 5¼ | 5 | 5 | 6 |
| 20,200 | Amalg. Copper | 69 | 66¾ | 69¾ | 69¾ |
| 600 | Am. Agr. Chem. | 59½ | 59 | 59 | 59½ |
| ..... | Am. Agr. C. pfd. | .... | .... | 103½ | 103 |
| 300 | Am. Car & Fdy. | 53¼ | 53 | 53¾ | 53 |
| ..... | Am. C. & F. pfd. | .... | .... | 113½ | 113 |
| 400 | Am. Can Co. | 11¾ | 11¾ | 11¾ | 12 |
| 2,300 | Am. Can Co. pfd. | 24¾ | 24¼ | 24¼ | 24½ |
| 2,300 | Am. Beet Sugar | 37¾ | 36¾ | 36¾ | 36¾ |
| ..... | Am. B. Sugar pfd. | .... | .... | 93 | 93½ |
| 300 | Am. Cotton Oil | 49¼ | 49 | 49 | 49¼ |
| ..... | Am. Cot. Oil pfd. | .... | .... | 89½ | .... |
| 100 | Am. Ice Securities | 20¾ | 20¾ | 20¾ | 21 |
| ..... | Am. Express | .... | .... | 214 | 218 |
| ..... | Am. Hide & L. | .... | .... | 3¼ | 3½ |
| 700 | Am. H. & L. pfd. | 21¾ | 21 | 21½ | 21¾ |
| ..... | Am. Linseed | .... | .... | 9¾ | 10¾ |
| 200 | Am. Linseed pfd. | 35½ | 35½ | 35½ | 36 |
| 600 | Am. Locomotive | 34¾ | 34 | 34¾ | 35 |
| ..... | Am. Loco. pfd. | .... | .... | 106 | 110 |
| ..... | Am. Steel Fdy. | .... | .... | 29 | 29½ |
| 3,900 | Am. S. & R. Co. | 74¾ | 74 | 74¾ | 74½ |
| 400 | Am. S. & R. pfd. | 104¾ | 104 | 104 | 104¾ |
| 200 | Am. Sugar | 118 | 117¾ | 117¾ | 118¼ |
| ..... | Am. Sugar pfd. | .... | .... | 126 | 117 |
| 1,500 | Am. Tel. & Tel. | 146¼ | 145¾ | 146¼ | 145¾ |
| 200 | Am. Tob. pfd. | 103½ | 103½ | 103½ | 103½ |
| 100 | Am. Woolen | 29¾ | 29¾ | 29 | 29 |
| ..... | Am. Woolen pfd. | .... | .... | 87¾ | 89 |
| 1,800 | Anaconda | 27 | 26¾ | 26¾ | 27¼ |
| 1,100 | A. T. & S. F. | 106¼ | 105¾ | 106¼ | 106¼ |
| 200 | A. T. & S. F. pfd. | 103½ | 103¾ | 103¾ | 103¾ |
| 1,000 | Balt. & Ohio | 103¼ | 103 | 103¼ | 103 |
| ..... | B. & O. pfd. | .... | .... | 86½ | 90 |
| 800 | Bethlehem Steel | 29¼ | 28¾ | 29 | 29¼ |
| ..... | Beth. Steel pfd. | .... | .... | 59 | 60 |
| 4,700 | Brooklyn R. T. | 81¼ | 80¾ | 80¾ | 81 |
| 200 | Canadian Pacific | 239¾ | 238¾ | 237¾ | 239½ |
| 1,100 | C. & O. | 73¾ | 73¼ | 73¼ | 73¾ |
| 1,900 | Central Leather | 25¾ | 25¼ | 25¼ | 25¾ |
| 1,600 | Central L. pfd. | 84 | 83¾ | 83¾ | 83¾ |
| ..... | Chicago & Alton | .... | .... | 17 | 20 |
| ..... | C. & A. pfd. | .... | .... | 55 | 60 |
| ..... | C. & G. W. | .... | .... | 11 | 12 |
| ..... | C. & G. W. pfd. | .... | .... | 35 | 36 |
| 200 | C. & N. W. | 140¾ | 140¾ | 140¾ | 141 |
| ..... | C. & N. W. pfd. | .... | .... | 191 | 195 |
| 2,600 | C. M. & St. P. | 107¾ | 107¼ | 107¼ | 107¾ |
| ..... | Do. pfd | .... | .... | 140½ | 141½ |
| ..... | C. C. C. & St. L. | .... | .... | 94¾ | 95¾ |
| ..... | Do. pfd | .... | .... | 92 | 95 |
| ..... | Colo. Fuel & Iron. | .... | .... | 35¾ | 36¼ |
| ..... | C. F. & I. pfd. | .... | .... | 99 | 103 |
| ..... | Colo. Southern | .... | .... | 43 | 46 |
| ..... | Colo. So. 1st pfd. | .... | .... | 76 | 77 |
| ..... | Colo. So. 2nd pfd. | .... | .... | 62 | 70 |
| 400 | Consolidated Gas | 149 | 148¾ | 148¾ | 149 |
| 500 | Corn Products | 10¾ | 10¾ | 10¾ | 10¾ |
| 100 | Do. pfd | 77¾ | 77¾ | 77 | 78¾ |
| ..... | Del. & Hudson | .... | .... | 168½ | 170 |
| ..... | D. L. & W. | .... | .... | 540¾ | 541 |
| ..... | D. & R. G. | .... | .... | 21½ | 22 |
| ..... | D. & R. G. pfd. | .... | .... | 43¾ | 45¾ |
| ..... | Distilling Sec. | .... | .... | 39 | 39¾ |
| ..... | D. S. S. & A. | .... | .... | 9 | 9½ |
| ..... | D. S. S. & A. pfd. | .... | .... | 16 | 17 |
| 24,600 | Erie | 35¾ | 35 | 35 | 35¼ |
| 1,800 | Erie 1st pfd. | 54¾ | 53¾ | 54¼ | 54¾ |
| 900 | Erie 2nd pfd. | 44¾ | 44 | 43¾ | 44 |
| 600 | Gen. Electric | 164½ | 163½ | 163¾ | 164½ |
| 3,800 | Gt. Northern pfd. | 131¾ | 131 | 131 | 131¾ |
| 200 | Gt. No. Ore Ctfs. | 37¾ | 37 | 37 | 37¾ |
| 200 | Illinois Central | 136¾ | 136½ | 136½ | 137 |
| 400 | Int'l Harv. Co. | 109¾ | 109¾ | 109¾ | 109¾ |
| 100 | Int'l Harv. pfd. | 120 | 120 | .... | 120½ |
| ..... | Int'l Paper | .... | .... | 16½ | 16¾ |
| 200 | Int'l Paper pfd. | 54¾ | 54¼ | 54¼ | 55 |
| ..... | Int'l Pump | .... | .... | 29 | 29¼ |
| ..... | Int'l Pump pfd. | .... | .... | 84 | 91 |
| ..... | Iowa Central | .... | .... | 10½ | 11 |
| ..... | Iowa Central pfd. | .... | .... | 23 | 27 |
| ..... | K. C. Southern | .... | .... | 29 | 29¼ |
| 100 | K. C. So. pfd. | 67¾ | 67¾ | 67 | 68 |
| 800 | L. & N. | 152¾ | 152¾ | 152¾ | 152½ |
| ..... | Laclede Gas com. | .... | .... | 104½ | 105¾ |
| ..... | Laclede Gas pfd. | .... | .... | 101 | 102 |
| ..... | Manhattan | .... | .... | 137 | 137½ |
| 600 | Inter-Met. | 18 | 17¾ | 17¾ | 18 |
| 200 | Inter-Met. pfd. | 57¾ | 57¾ | 57¾ | 57¾ |
| ..... | Met. Central Ctfs. | .... | .... | 31¾ | 31¾ |
| ..... | Mex. C. 1st pfd. | .... | .... | 65 | 66 |
| ..... | Mackay | .... | .... | 82¾ | 84 |
| ..... | Mackay pfd. | .... | .... | 70¾ | 70¾ |
| ..... | Minn. & St. L. | .... | .... | 29 | 29½ |
| ..... | Do. 1st pfd. | .... | .... | 93 | 93½ |
| 100 | M. St. P. & S.S.M. | 135 | 135 | 134¾ | 135 |
| ..... | Do. pfd | .... | .... | 147 | 150 |
| 600 | M. K. & Texas | 27¾ | 27¼ | 27 | 27¾ |
| 1,000 | M. K. & T. pfd. | 61¾ | 61¾ | 61¾ | 62 |
| 900 | Missouri Pacific | 40¾ | 40¼ | 40¼ | 40¾ |
| 700 | National Lead | 54¾ | 54½ | 54½ | 54¾ |
| ..... | Nat'l Lead pfd. | .... | .... | 107 | 108 |
| ..... | Nat'l Biscuit | .... | .... | 146 | 147 |
| ..... | Nat'l Biscuit pfd. | .... | .... | 128 | 129 |
| 1,300 | Nevada Con. | 20¾ | 20¼ | 20¼ | 20 |
| ..... | N. Y. Air Brake | .... | .... | 50 | 52 |
| 9,800 | N. Y. Central | 112¾ | 111¾ | 111¾ | 111¾ |
| 200 | N. Y. C. & St. L. | 57 | 56¾ | 56 | 57¼ |
| ..... | Do. 1st pfd. | .... | .... | 84 | 87 |
| 600 | Do. 2nd pfd. | 89 | 87¾ | 88 | 88 |
| 1,300 | N. Y., Ont. & W. | 36¾ | 36 | 35¾ | 36 |
| 2,700 | Norfolk & W. | 108¾ | 108¾ | 108¾ | 109 |
| ..... | N. & W. pfd. | .... | .... | 86¾ | 87 |
| 800 | North American | 79¾ | 79¾ | 79 | 79¾ |
| 2,600 | Northern Pacific | 119¾ | 119¾ | 119¾ | 119¾ |
| ..... | Omaha | .... | .... | 138 | 140 |
| ..... | Omaha pfd. | .... | .... | 130 | 132 |
| ..... | Pacific Mail | .... | .... | 32 | 32¼ |
| 800 | Pac. Tel. & Tel. | 47¾ | 47 | 47 | 47¾ |
| ..... | Pac. Tel. & Tel. pfd. | .... | .... | 90 | 95 |
| 1,300 | Penn. R. R. Co. | 125¾ | 125¾ | 125¾ | 125¾ |
| 200 | People's Gas | 106¾ | 106¾ | 106 | 106¾ |
| ..... | Pitts. Coal | .... | .... | 16¾ | 17 |
| ..... | Pitts. Coal pfd. | .... | .... | 77 | 80 |
| 200 | Pressed Steel Car | 30 | 30 | 30 | 30½ |
| ..... | P. Steel Car pfd. | .... | .... | 87 | 90 |
| ..... | Pacific Coast | .... | .... | 50 | 50½ |
| 800 | P. C. C. & St. L. | 106½ | 106 | 106 | 106¾ |
| ..... | Do. pfd | .... | .... | 110 | 117 |
| 200 | Pullman | 129 | 128 | 128 | 129½ |
| 100 | Ry. Steel Springs | 29 | 28 | 28¾ | 29 |
| ..... | Ry. Steel S. pfd. | .... | .... | 100 | 101 |
| 49,800 | Reading | 159¾ | 154¾ | 155 | 155¾ |
| ..... | Reading 1st pfd. | .... | .... | 89¾ | 90¾ |
| 100 | Reading 2nd pfd. | 86½ | 86½ | 86¾ | 86¾ |
| 400 | Republic I. & S. | 19 | 19 | 19 | 19½ |
| 100 | R. I. & S. pfd. | 70 | 70 | 70¾ | 72½ |
| 1,000 | Rock Island | 23¾ | 23¾ | 23 | 23½ |
| 200 | Rock Island pfd. | 49¾ | 49¾ | 49¾ | 49¾ |
| ..... | Sloss S. & I. | .... | .... | 40 | 41½ |
| ..... | S. S. S. & I. pfd. | .... | .... | 100 | 100½ |
| 400 | St.L. & S.F.1st pfd | 67 | 66 | 66¾ | 67 |
| 2,300 | Do. 2nd pfd. | 41¾ | 39¾ | 41¼ | 41¾ |
| ..... | St. L. & S. W. | .... | .... | 22 | 22½ |
| ..... | Do. pfd | .... | .... | 70¾ | 72½ |
| 4,500 | Southern Pacific | 109 | 108¼ | 108¾ | 109 |
| 800 | Southern Railway | 29¾ | 29¼ | 29¼ | 29¾ |
| 800 | Southern Ry. pfd. | 73¾ | 73¼ | 73¼ | 73¾ |
| 200 | Third Ave. Ry. | 44 | 43¾ | 43¾ | 44 |
| 2,600 | Tenn. Copper | 25¾ | 25¼ | 25¼ | 25½ |
| 100 | Texas Pacific | 22¾ | 22¾ | 22¾ | 22¾ |
| 200 | T. St. L. & W. | 13¾ | 13¾ | 13¾ | 13¾ |
| ..... | Do. pfd. | .... | .... | 31¾ | 31¾ |
| ..... | Twin City R. T. | .... | .... | 104 | 105 |
| ..... | U. R. & P. Co. | .... | .... | 5 | 5½ |
| ..... | U. R. & P. pfd. | .... | .... | 18 | 19 |
| 64,400 | Union Pacific | 166¾ | 166 | 166¼ | 166¾ |
| ..... | U. P. pfd. | .... | .... | 91 | 91¾ |
| 2,500 | Utah Copper | 59¾ | 57¾ | 58¾ | 59¼ |
| ..... | U. R. R. of S. F. | .... | .... | 24¾ | 25 |
| ..... | Do. pfd. | .... | .... | 63¾ | 64 |
| ..... | U. S. C. Iron Pipe | .... | .... | 21¾ | 23¾ |
| ..... | U. S. C. I. F. pfd. | .... | .... | 80 | 81¾ |
| ..... | U. S. Express | .... | .... | 55 | 57 |
| ..... | U. S. Marine Co. | .... | .... | 4¾ | 4¾ |
| ..... | U. S. Marine pfd. | .... | .... | 23¾ | 24¼ |
| 200 | U. S. R. & Cons. | 67¾ | 67¾ | 67 | 68 |
| ..... | U. S. R. & R. Co. | .... | .... | 3¾ | 3¾ |
| ..... | U. S. R. & R. pfd. | .... | .... | 13 | 13 |
| 900 | U. S. Rubber | 47¾ | 47¾ | 47 | 47¾ |
| ..... | U. S. Rubber 1st pfd. | .... | .... | 120½ | 120½ |
| 100 | U. S. R. 2nd pfd. | 72 | 72 | 71 | 72½ |
| 62,400 | U. S. Steel Cor. | 63¾ | 62¾ | 63¾ | 63¾ |
| 200 | U. S. Steel pfd. | 109 | 108¾ | 109 | 109¼ |
| 100 | Va. Car. Chem. | 25¾ | 25¾ | 25¾ | 26 |
| 400 | Va. I. Coal & C. | 129 | 128¾ | 128¾ | 129 |
| ..... | Va. Coal & Coke | .... | .... | 89¾ | 90¼ |
| ..... | Wabash | .... | .... | 6¾ | 7¼ |
| 100 | Wabash pfd. | 18 | 18 | 17¾ | 18¼ |
| ..... | Wells-Fargo Ex. | .... | .... | 241 | 245 |
| 3,400 | Western Union | 85 | 84¼ | 84¾ | 85 |
| 600 | Westinghouse | 74½ | 74 | 73¾ | 73¾ |
| ..... | Do. 1st pfd. | .... | .... | 118 | 119 |
| ..... | Western Md. com. | .... | .... | 27¾ | 28¾ |
| ..... | Western Md. pfd. | .... | .... | 69¾ | 70¾ |
| 1,200 | W. & L. E. | 6 | 6 | 7¾ | 8 |
| 2,400 | Do. 1st pfd. | 21¼ | 20¾ | 21 | 21¾ |
| 500 | Do. 2nd pfd. | 11¾ | 11 | 11¼ | 11¾ |
| ..... | Wisconsin Central | 25 | 25 | 25 | 25¾ |
| 200 | St. L. & S. F. com. | 27¾ | 26¾ | 26¾ | 27¼ |
| 100 | Texas Oil | 97 | 96 | 96 | 97 |
| ..... | Lorillard com. | .... | .... | 125 | 130 |
| 200 | GoldSeal Cons. | 6¾ | 6¾ | 6¾ | 6¾ |
| 1,200 | N. Y., N. H. & H. | 139¾ | 139¾ | 139¾ | 139¾ |
| 1,100 | Chino | 25¾ | 25¼ | 25¼ | 25¾ |
| 700 | Am. Tobacco | 242¾ | 241¾ | 242 | 244 |
| 1,900 | Lehigh Valley | 160 | 159¾ | 159¾ | 159¾ |
| ..... | Leggett & M. com. | .... | .... | 102 | 104 |
| ..... | Jersey Central | .... | .... | 360 | 370 |
| 8,100 | Ray Cons. | 17¾ | 17¼ | 17¼ | 17¾ |
| 800 | Miami | 24¾ | 24¼ | 22 | 23¼ |

Total sales—341,400 shares.

Money opened at 2¾ per cent.; highest, 2¾ per cent.; lowest, 2 per cent.; last loan, 2 per cent.; closed, 2 per cent., offered; ruling rate, 2¾ per cent.

### New York Bond List.

[Furnished by Logan & Bryan, Members New York and Boston Stock Exchanges, Bradbury Building, Los Angeles.]

NEW YORK, March 6.—[Exclusive to The Times.] Following were closing quotations on the bonds:

| | Bid. | Asked. |
|---|---|---|
| Armour 4½s | 92 | 93¼ |
| Am. Tel. & Tel. Conv. 4s | 114 | 114½ |
| American Tobacco 6s | 113¾ | 114¾ |
| American Tobacco 4s | 120½ | 120¾ |
| Atchison Gen. 4s | 99¾ | 99¾ |
| Atchison Conv. 4s | 104 | 104¼ |
| Atchison Adj. 4s, stamped | 95¼ | 95¾ |
| Atchison Conv. 5s | 108 | 108¼ |
| Atlantic Coast Line Cons. 4s | 95¼ | 96 |
| Atl. C. L. (L. & N. Coll.) 4s | 94¾ | 95¼ |
| Balt. & Ohio 3½s | 82 | 83¼ |
| Balt. & Ohio 4s | 88 | 88¾ |
| Brooklyn Rapid Transit 4s | 80¾ | 80¾ |
| Can. So. 1st 5s, Ext. | 101¾ | .... |
| C. & O. 4½s | 101¾ | 101¾ |
| C. B. & Q. Gen. Mtg. 4s | 96¼ | 97¼ |
| C. B. & Q. Joint 4s | 97¼ | 97¾ |
| C. B. & Q. Ill., 4s | 99¾ | 100¼ |
| C. B. & Q. General 4s | 96¼ | 96¾ |
| Central Pacific 1st 4s | 96¾ | 97 |
| Chicago & E. Ill. 4s | 80 | 90 |
| C. R. I. & P. Ref. 4s | 69½ | 70 |
| C. R. I. & P. Col. Trust 4s | 71¾ | 72 |
| Colo. & So. 1st 4s | 97 | .... |
| Denver & Rio Grande 4s | 91 | 91 |
| Del. & Hudson Conv. 4s | 96¾ | 97 |
| Erie 1st Con. P. L. 4s | 86¾ | 87 |
| Inter-Met. 4½s | 82 | 83½ |
| Japanese 4s | 87½ | 87¾ |
| Japanese 1st 4½s | 97¾ | 98¼ |
| Japanese 2nd 4½s | 87¾ | 87¾ |
| L. & N. Uni. 4s | 89¾ | 89¾ |
| M., K. & T. 4½s | 89 | 89¼ |
| Missouri Pacific 4s | 73¾ | .... |
| N. O. & M. 1st 6s | 118 | 118½ |
| N. Y. Central L. S. 3½s | 87¾ | 88 |
| N. Y. Central 4s | 86¾ | 86¾ |
| N. Y. City 4½s of 1901 | 107¾ | 107¾ |
| Norfolk & Western 4s | 95¾ | 95¾ |
| N. & W. Conv. 4s | 109¼ | 109¼ |
| N. Y., Ont. & W. 4s | 84 | 84¾ |
| Northern Pacific P. L. 4s | 99¾ | 100 |
| Northern Pacific 3s | 69¾ | 70¼ |
| Oregon Short Line 6s | 108¾ | 109 |
| Oregon Ry. & Nav. 4s | 85¾ | 86 |
| Pennsylvania Ry. 4s of 1948 | 103¼ | 103¼ |
| Philippine Ry. 4s | 94¾ | 97¾ |
| Reading Gen. 4s | 84¾ | 85¼ |
| Republic of Cuba 5s | 103¾ | 104 |
| Southern Pacific 1st Ref. 4s | 92 | 92¼ |
| Southern Pacific Col. 4s | 92 | 92¼ |
| Southern Ry. 4s | 79¾ | 79¾ |
| St. L. & S. F. Ref. 4s | 82¾ | 83¼ |
| Union Pacific 1st 4s | 100¾ | 100¾ |
| Union Pacific Conv. 4s | 100 | 100¼ |
| Union Pacific Ref. 4s | 97¼ | 97¾ |
| U. S. Steel S. F. 5s | 102¾ | 103 |
| U. S. Steel 2s reg. | 100¾ | 100¾ |
| United States 2s coup. | 100¾ | 101 |
| United States 2s reg. | 102¾ | 102¾ |
| United States 3s coup. | 102¾ | .... |
| United States 4s coup. | 113¾ | 114 |
| U. R. R. of S. F. 4s | 72¾ | 73¼ |
| U. R. R. of St. L. 4s | 71 | 80 |
| Wabash 1st 5s | 118¾ | 119 |
| Western Union 5½s | 99¾ | 100 |
| Westinghouse Conv. 5s | 94¼ | 95 |
| Western Pacific 5s | 93 | 93 |
| Wisconsin Central 4s | 91 | 91¼ |
| West Shore 4s | 100 | 101 |

### New York Curb Stocks.

[Special Service to The Times by E. F. Hutton & Co., Members N. Y. Stock Exchange, 113 West Fourth street, Los Angeles.]

NEW YORK, March 6.—A sudden jump in the price of Guggenheim Exploration to 19¾ compared with 19¼ at the close yesterday attracted the most attention in the mining department of the curb today. Business in other stocks were small and price changes insignificant.

The Boston market opened with Arcadian advancing importantly on news of report of a rich strike at a depth of 300 feet. There are rumors of an increase in the North Butte dividend to $2 per annum.

At the rate copper metal has been taken by consumers it would seem that the visible supply might soon be exhausted. This condition may tend to cause a stampede by consumers to buy at increased prices before spring. Our Boston house is very optimistic on copper shares and cannot advise too strongly the purchase of them at these prices. In spite of London selling off 3 shillings, the copper market developed no weakness and sellers refrained to view the situation with serenity. United Metal Selling Company, Phelps, Dodge & Company, American Smelting and Refining comprising the Big Three are firm at the week's advance to 14½c; electrolytic thirty days and report business at that figure.

Following are the closing bid and asked prices:

| | —Close— Bid. | Ask. |
|---|---|---|
| Aria. & M. | 7 | 15 |
| Brad. Cop. | 5¼ | 5¼ |
| Brit. Col. | 4¾ | 4½ |
| Bonanza | 1¾ | 1¾ |
| Bos. & Mex. | 1¾ | 1¾ |
| Con. Aria. | ½ | ¾ |
| Colored | 3 | 4 |
| Davis D. | ¾ | ¾ |
| El Rayo | 2 | 3 |
| Ely Cent. | 2 | 4 |
| 1st Nat. | 2½ | 3 |
| Giroux | 4 5-16 | 4 5-16 |
| G. P. Daley | 19 | 22 |
| Florence | 45 | 60 |
| Gr. Can. | 1¾ | 2¼ |
| Gugg'sh'm | 19¾ | 19¾ |
| Inspn. | 19¾ | 19¾ |
| I. C. R. | 12½ | 13 |
| Kerr Lake | 2 11-16 | 3 |
| La Rose | 5¾ | 5¾ |
| Miami | 24¾ | 24¾ |
| M. of A. | 3¾ | 4¼ |
| Mont. E. | 2 | 2½ |
| Nipissing | 7¾ | 7¾ |
| Ohio Cop. | 1 1-16 | 1¼ |
| Rav Con. | 1 1-16 | 1¼ |
| Ray Con. | 1009¾ | 11¾ |
| San Toy | 34 | 35 |
| Calaveras | 1¾ | 1¾ |
| Cactus | 19 | 19½ |
| Stand. Oil | 365 | 380 |
| Sup. & Pgh. | 16 | 16½ |
| Tri-Bullion | ¾ | ¾ |
| Union Cop. | 1¾ | 1¾ |
| Da. pfd. | 10 | 15 |
| Chief Con. | 1 2-16 | 1¾ |
| Yukon | 3¾ | 

At Rodeo.

# BRITON WILL COMPETE FOR SADDLE SUPREMACY.

Thorpe McConville,

The Australian cowboy who will guide an "outlaw" with an English saddle.

THORPE M'CONVILLE, 21, son of a wealthy railroad man of New South Wales, has challenged the American cowboy for the international bucking bronco-riding championship. He will ride against all comers without cowboy "chaps," western saddle or big rowel spurs, at the coming celebration of the Rodeo at Baldwin's ranch.

McConville is a gentleman rider and is in Los Angeles on his way home from England, where he appeared by royal command before King George and Queen Mary during the coronation festivities. In riding he uses only the regulation gentleman's English riding saddle, no stirrups and no spurs. He wears white polo breeches.

Cowpunchers say that no man without "chaps," western big horn saddle and great Mexican spurs can ride a real wild horse. With this paraphernalia only a few can do it. McConville, however, claims such an outfit is unnecessary, and will endeavor to prove his assertion during the coming contest. Special provision had to be made by the Rodeo Committee to provide for his entrance, the rules covering entries of a general nature specifying "chaps" and Mexican saddles.

When the daring Australian appears at the Rodeo it will be the first time in American history that anyone has contested the right of the American cowpuncher to the international horsemanship and bronco riding championship title.

McConville never saw a wild west show in his life. Nor did he know what an American cowboy looked or dressed like until his arrival in Los Angeles a few days ago. He believes, however, that he is equally as good a wild horse rider as any of the latter, and will endeavor to prove his assertion next Saturday.

Sunset.

# VIEWS BEYOND CALL ARTIST.

PAINTER OF GLORIES HERE IN OTHER WORLD.

**Death Takes St. Clair, Creator of Beautiful Water-Color Landscapes and An Architect of Distinctive Tone, Long in Los Angeles and Pasadena—Friends by Hundreds.**

Death claimed one of Southern California's best known and best loved artists yesterday morning at 4 o'clock in the person of Norman St. Clair, at his residence, No. 1062 North Mentor avenue, Pasadena.

To the world St. Clair was known as the creator in water colors of rarely beautiful landscapes. During the last ten years his sketches have been received with delight in New York and with equal favor in Chicago, while the artists' clubs of both cities have held it an honor to receive him on his visits to the East.

While he was held in high appreciation locally as an artist, being an active member of the Los Angeles Art Club, he was also esteemed for his fine ability as an architect, and it was in the latter work that he first made his reputation in this country.

St. Clair was born in England forty-six years ago and received his early training in that country. In his young manhood he came to America, spending a few years at Boston, where his genius was recognized, but where the climate had a most deleterious effect upon his health. This fact, associated with his great love of large natural views, sent him to the West and finally brought him to California.

So alluring did he find the beauty of Los Angeles and Pasadena that he made up his mind upon the sight of these places that this should be his home. For many years he devoted the business hours to architecture and his leisure to water colors. He made his architecture an art by a harmony of skill and ideals. For years he was associated with John Parkinson and the distinctive tone of his work through Parkinson's office was widely recognized.

Ten years ago he gave up his position with Parkinson and retired to his home and studio in Pasadena for the purpose of devoting all of his time and energy to landscape studies. He never entirely abandoned the ideal in architecture, however, and several examples of his best studies in the builders' art are now on exhibition by the side of many of his handsome paintings in the architectural exhibit at Barker Brothers.

Mourning his loss, besides hundreds of friends, are his widow and four sons. Through his ability in his profession, his brilliance as an artist and his sunny capacity for friendship, he leaves his sons the heritage of a name widely known and highly honored.

Rushing.

# LAND SHOW IN FINISHING HANDS.

OPENING NIGHT TO BE CITY SOCIETY EVENT.

**Government Sends Special Carload of Attractive Exhibits from Chicago—Creatore's Great Band and "Song of the Soil" Chorus to Be Rare Musical Entertainers.**

The Land Show will open in Fiesta Park on Tuesday evening with everything in shape. An army of workmen and decorators are now hard at it installing exhibits and putting on the finishing touches. The big display for the United States government arrived yesterday and its installation and decoration will begin this morning under R. R. Holbrook, who has been employed to handle it. It arrived in a special car from Chicago, attached to the limited train, and made the trip in three days. Among other exhibits there are 4000 stereopticon slides and moving-picture reels. Illustrated lectures will be delivered twice daily by C. J. Blanchard and C. H. Shinn, who have been detailed by the Department of Agriculture.

Winfield Hogaboom yesterday began work on the installation of the San Diego exhibit, consisting of its display in connection with the California-Panama Exposition. The 600 feet of space will be transformed into a Spanish mission. Products of the county will also be shown.

The Little Farms Magazine will have a unique tableau exhibit in the form of a real-life demonstration of the back-to-the-soil movement.

The opening night will be "Los Angeles Night," and promises to be a notable society event. Creatore's great concert band and the chorus of 300 voices singing the "Song of the Soil" will be among the attractions. Twelve boxes and 200 reserved seats have been provided for the accommodation of visitors. Creatore's band is now en route here from Texas, and one of its "star" productions will be the "1812 overture," illustrative of Napoleon's retreat from Moscow.

The big chorus of 300 voices that has been rehearsing in the Realty building will rehearse on Friday and Saturday evenings in the tent in Fiesta Park, and every member of the chorus is urged to be present at that time. No persons will be admitted to the tent except members of the chorus.

MODERN fire-proof building in a "new dress." Offices for rent, $12.50 and up. 'Phone A4814, Main 5078.

**No Boiling**

G. Washingtons COFFEE

*Made in the Cup*

Pure, Soluble Coffee in concentrated form. Three-quarter Teaspoonful and a cup of hot water makes *delicious* coffee *instantly*. Not an extract. 30c. and 85c.—at grocers

SAMPLE ON REQUEST

G. WASHINGTON COFFEE SALES CO.

79 Wall Street, New York.

Mrs. Grace Cramer,

Bride of a year, who spent the first anniversary of her marriage in jail on a charge of shoplifting. She admitted to the police that she had not separated from her husband, as she had said, and that her name is not Miller. She was given a suspended sentence of sixty days.

WEEPS CROCODILE TEARS.

**Pretty Shoplifter's Story Is Reversed When Husband and Mother Appear in Court—On Probation.**

The first anniversary of the wedding of Mrs. Grace Cramer, a confessed shoplifter, was not a happy event.

She spent the greater part of yesterday in custody and was only released when her husband, a Pacific Electric conductor, promised to be responsible for her good behavior. Police Judge Chambers sentenced the young woman to serve sixty days in jail, then suspended the sentence.

When Mrs. Cramer, a pretty blonde telephone operator, was arraigned in Police Court Tuesday she gave her name as Mrs. Grace Miller. She said she had gone to a dance against her husband's wishes and that when she returned he refused to admit her into his house.

Detectives declared that when they arrested the young woman she had an expensive waist, nearly $20 worth of lingerie and other articles in a muff, spoils of an afternoon of shoplifting.

She cried a good deal in court and seemed to feel very repentant.

Cramer declared yesterday that his wife is not separated from him and never has been. He also disclaimed any knowledge of $400 worth of wearing apparel found in a trunk, which Mrs. Cramer confessed to have shoplifted.

Mrs. Cramer's mother was in court with her son-in-law, and together they took the young woman to her home, No. 1834 East Sixty-fourth street.

HE'S SPRY AS A CAT.

**Veteran of the Soldiers' Home Vaults Over Counter in Attorney's Office—Airs His Grievances.**

J. C. Keefe, an inmate of the Soldiers' Home, made complaint to Assistant United States District Attorney Archbald, yesterday, involving his alleged treatment at the home.

Keefe, asserts that he has been sick for some time, and that Monday night a nurse came to his bedside and insisted that he take a dose of bitter medicine. He declares that his stomach rejected the stuff and he refused to try to take it a second time, when he says he was ordered out of the place.

Keefe alleges that he has money that he has placed in the care of one of the veterans at the home and that he cannot get it because he has been denied admission to the grounds. No action was taken by the District Attorney's office.

Keefe is about 75 years of age and he vaulted over the counter in the front office when he called to see Archbald. Not one of the bystanders who witnessed the feat could duplicate it.

**His Narrow Escape.**

Because a tourist robbed of his pocketbook could not remain in Los Angeles to prosecute him, Benjamin Licango, out on five years' probation on a statutory charge, was saved from the penitentiary yesterday. The boy was turned over to Superior Judge Wilbur, who decided the evidence was not sufficient, without the tourist, to warrant him declaring that Ben had broken his parole. He was then arraigned before Police Judge Rose who sentenced him to 90 days on a battery charge. It was shown that Ben knocked the tourist down before robbing him.

**It's Medicine He Needs.**

"I broke out with the consumption, judge; got discouraged and took to drink," said Pat Doyle when arraigned before Police Judge Rose on a vagrancy charge.

Asked if it was true he had been drunk for four months, Doyle replied:

"Sure it is. But I spent my own money. I had some saved up. I never begged a drink the whole time."

Judge Rose withheld sentence upon Doyle's promise to stay out of saloons and buy medicine instead of liquor.

**Bring Your Friends to California.**

From March 1 to April 15, Colonist tickets will be on sale from many points in the East at greatly reduced fares. Deposit money with our agents and we will furnish tickets and arrange for their trip. Southern Pacific.

**Seeds for Arbor Day Planting**

*5c Package at 2½c*

Garden or flower seed—large, liberal packages priced exactly at half as a leader for today. Get a supply!

Mixed Lawn Seed—20c regular—special at 10c.

(Main Floor)

**You *Can* Keep Dry —We'll Help You**

Men, the rain will cause you no inconvenience if you let us fit you from our stock of rain coats. We are exceptionally well prepared to meet all rain coat demands whether they be for the featherweight water proofed styles or for ulsters or overcoats of cravenetted cheviots and tweeds. Sizes 34 to 42.

English Slip-ons in tan or gray.....$12.50

English Gabardines, tan or olive.....$15 and $18

English Cravenette Gabardines—in tan, brown and olive. From the Priestley, Bradford factory. Exceptionally high grade garments.....$20 and $25

Cravenette Overcoats and Ulsters—of gray, tan or brown cheviot or tweed, at.....$12.50, $15, $20, $25

(Main Floor)

**Umbrellas $1**

For men or women; 26 and 28-inch sizes; strong steel Paragon frames, steel rods; covered with excellent quality, fadeless Gloria silk. Men's have curved mission handles; women's 12-inch fancy handles.

**Rubbers!**

—for every member of the family! All styles and sizes. Hamburger stocks are largest and Hamburger prices best. You can get just what you want here. (Main Floor)

**Send Oranges "Back East"**

*1-Doz. to Any Address for . .* 85c

—where there is a Wells-Fargo or American Express office. We prepay charges. A pleasant way to surprise friends—and a very acceptable one. The oranges are big, fine and delicious. (Main Floor)

**Stamped Towels**

*for the Guest Room*

A dozen Art and Crafts designs — all pretty—on plain or fancy huck. Special (2nd Floor). 25c

Hamburger's

Largest Department Store West of Chicago

Broadway, Eighth and Hill Streets

*We Continue the Sale of All-Wool*

**Navy Blue Serges**

Don't miss this opportunity to secure values that are truly astounding in this most wanted of all suit fabrics!

*Extra!* 60-Inch Serge $1.69

*14 oz., heavy enough of long coats and will make tailored suits that are marvels for smartness. The regular price of this quality is $2.50—at $1.69 it's THE sensational serge value of the year.*

50c — For 38-inch Navy Blue Serge—of the quality we sell ordinarily for 75c. It is of excellent weight and comes in two of the very best shades of navy. A most exceptional value!

75c — For 50-inch Navy Blue Storm Serge—a heavy imported weave of which the regular price is $1.00. You'll like the quality of this, and it is in three attractive blue shades. (Main Floor)

$1.00 — For 50-inch Navy Blue Storm Serge—a beautiful even threaded weave that is usually sold for $1.50. All wool and an unusually heavy quality. Comes in the three best shades of navy.

**Undermuslins at $1.50**

Gowns, Combinations and Princess Slips, Out-of-the-Ordinary Values.

15 Styles in Gowns of sheer batiste and longcloth—slipover, high neck and Empire. The ways of trimming are numerous—the different effects extremely pretty. Ribbons, laces and embroideries are used in dozens of fascinating ways.

15 Styles in Combinations of batiste, longcloth, allover embroidery and crepe—either corset cover and drawer or corset cover and skirt. Medallion, embroidery, lace and ruffle trimmed.

6 Styles in Princess Slips of India linon and batiste will be featured also at this price. Made to fit perfectly, to hang correctly—and are beautifully trimmed in dozens of pretty ways.

(Second Floor)

**Trimmed Hats At $3.45**

*In the Main Floor Ready-to-Wear Millinery Department*

Extremely smart and clever styles in a number of fascinating color effects. Effective trimmed with bows and bands of silk and velvet, flowers, laces and ornaments. Don't fail to see them!

# ARREST FOLLOWS DEATH.

(Continued from First Page.)

tised extensively that he "specialized" in women's diseases.

At 11 o'clock this morning the case will be set in Justice Summerfield's court. A son of Mead is expected to furnish the $5000 bail. Mrs. Mead is now in a hospital suffering from a malady that may result fatally. She was not informed of her husband's arrest. Under guard he will be permitted to visit her, though every effort will be made to keep her in ignorance of his trouble.

UNSTERILIZED "TOOLS."

Mead claims to have served in the Civil War and appears to be a man of considerable education in former days. But, according to experts who examined his instruments, they were in a frightful condition. The "tools" were found to be unsterilized and laden with deadly germs, which accounts, say other doctors, for the rapidity with which blood poisoning set in after Miss Cross was operated upon.

"This has been one of the most trying cases in my experience," said Veitch yesterday morning. "I am anxious to shield the parents as much as possible. I feel sorry rather than otherwise for the young man, who is suffering terrible remorse for his part in the tragedy. Browne has worked very skilfully on the case and his methods have greatly aided Capt. Fredericks, who instructed me to get the facts for him."

Browne declined to talk about the case. He stated that he followed instructions, secured a confession, and got all necessary evidence.

Mead himself would not talk for publication. He said he had told all he cared to to the officials of the District Attorney. He appeared on the verge of a nervous breakdown. He was told he could have the services of a physician at the County Jail if he required.

MEAD'S RECORD.

Although more than forty malpractioners have been arrested during the last six months as a result of a campaign started by the State Board of Medical Examiners, Mead succeeded in escaping attention until January 25 last, when he was taken into custody, charged with practicing medicine and surgery without a license.

When taken before Judge Rose in the Police Court he pleaded not guilty, and was released on $400 cash bail. Attorney H. T. Morrow, local representative of the State Board of Medical Examiners, had information of a more serious nature against Mead in his possession, but to corroborate it he placed two women operatives on the case. What they learned during the course of two or three weeks led Morrow to pay Mead a personal visit the 20th of last month.

When Mead pleaded not guilty to the charge preferred against him January 25, his case was set for hearing the 1st inst. Attorney Morrow informed Mead of the later evidence against him and told him that unless he changed his plea to guilty when his case was called for hearing he would be prosecuted on a more serious charge. Morrow was accompanied by one of his operatives and Mead, in asking for leniency is declared to have admitted, while the two representatives of the medical board were present that he had been performing illegal operations. Affidavits of the alleged confession are in the hands of Morrow. Mead, according to them, agreed to quit business, and was given fifteen days to give up his offices and leave town.

Last Friday, while the autopsy was being performed on the body of the Cross girl, Mead appeared before Judge Rose and pleaded guilty to having practiced medicine and surgery without a license. He was given a suspended sentence of ninety days. Mead then returned to his offices and had the title "Dr." painted off his advertising signs and his initials "J. A." placed in their stead, but he did not give up his offices.

AN "OCCULT SEER."

Mead engaged his offices at No. 455 South Broadway, the latter part of May, 1908. He hung out a sign bearing the legend "Occult Seer and Astrologist," and made no pretense of practicing medicine at that time. It was not until several months later that he changed his line of business, the supposition being that he could not make occultism and astrology pay. Owing to the numerous advertising signs he had hung through the halls of the building where his offices are, other tenants complained.

A year ago this month the real business of the man was called to the attention of Attorney Morrow. On March 15, 1911, Mrs. J. C. Ince, who then lived at No. 1813 South Hoover street, made affidavit that Mead, in making an appointment with her, had admitted that he had performed more than 400 criminal operations since November, 1910.

According to Mrs. Ince's affidavit and several others in the possession of Morrow, Mead charged from $10 to $50 for each operation. Mrs. Ince stated that $25 was the amount mentioned in her case. She said she was accompanied to Mead's offices by a Mrs. Arlie Adamson.

Mead has had two rooms at No. 455 South Broadway. He used the rooms for living purposes as well as for his practice. He lived in the rooms with his wife.

Mrs. Cross, the mother of the victim, is on the verge of nervous collapse. Her condition was such yesterday that she was unable to discuss the circumstances leading up to the death of her daughter. She said that the girl was sick about three days before she consulted anybody regarding her condition. She said that she did not know who had advised her daughter to visit Mead.

TONG WAR IN INYO COUNTY.

**Ancestral Feud Ends in Shooting and Betrayal — Four Celestials Rounded up for Deportation.**

Inyo county has a tong war on its hands. The local immigration authorities brought down four Chinese yesterday whose apprehension was directly due to hostilities between the tongs of the Lem Gim Yung and the Lew Ng Fung families.

Years ago, back in the province of Canton, there was strife between these families and many melees occurred between them. Three years ago Lem Gim Yung slipped into California and Lew Ng Fung followed. Both are Chinese laborers and under the immigration laws of the country have no right to land or remain here without certificates of residence.

About four months ago, while the men were employed at the soda factory in Keeler, they accidentally met and all of the old hatred of their ancestors was aroused. Yung took a shot at Fung, nipping him on the arm. The assailant was arrested and sent to the County Jail at Independence, where he served 100 days.

His vengeance unsated, Fung remained very bitter against Yung and word was sent to the immigration officers in Los Angeles that Yung was illegally in the country. Inspector Nardini was sent north and took Yung into custody. Fung, who had led the officers to the quarry and who should also have been arrested, skipped out while the skipping was good.

Inspector Nardini later took a run through the soda works and rounded up Jung Gay, Chin Moon and Yung Sing, Chinese employees all of whom are here without certificates of residence. They will all be deported.

**Schools and Colleges.**

**Marlborough School for Girls**

603 W. 21ST ST.

28d Year Opens September 26th

A pleasant, refined home for thirty girls. General, special and college preparatory courses. Certificate admits to California and Stanford Universities and to Vassar, Smith, Mt. Holyoke and Wellesley Colleges. Special advantages in art, history, etc.

Mr. Waldo F. Chase, teacher of music.

Outdoor study, well equipped gymnasium, riding, tennis, etc.

No girls admitted under 14 years old.

MRS. GEORGE A. CASWELL, Principal.

MISS GRACE WILTSHIRE, B. L., Associate Principal.

**Marlborough**

PREPARATORY SCHOOL

636 West Adams Street

Between Chester Place and Figueroa street. Residence and day school for girls under 14 years old. Careful home training. Constant advancement irrespective of grade. Miss Anna Knecht, teacher of Piano, pupil of Godowsky. Relaxation method. French daily. Grammar, Spanish, Sewing. New year, 1911-12 begins Tuesday, Sept. 26. Appointment may be made with the Principal by either telephone.

MISS IDA B. LINDLEY, M. A., Principal.

**Von Stein** Academy of Music

833 S. HILL ST.

For beginners and advanced students of Piano, Voice, Violin, Viola, Cello, Cornet, Trombone, etc. Clarinet, Oboe, Saxophone, Flute, Drums, etc. Harmony, Counterpoint, Composition. Information and illustrated catalogue Free.

Phones—A2782, Broadway 3923.

**Angeles Vista School**

1844 St. Andrews Place.

Day and boarding school for girls. All departments; special courses in music, art, domestic science. Tutoring in all branches.

ETHELWYN WING, M. A., Principal.

Home 73544.

**The Westlake School for Girls**

Residence and day school. Accredited to Berkeley, Stanford and Eastern Colleges. Fall term opens Sept. 27. Catalogue upon request. 613 SOUTH ALVARADO.

WORLD'S BRIEFEST, MOST PRACTICAL SHORTHAND. Dictation in 10 days. Also teach Gregg. Book-keeping. Telegraphy. Spanish. Choice of studies. Six Months, $50. Mackay Business College, successor to S. P. School, 720 South Broadway. Main 4752.

**HARVARD SCHOOL—Military**

Western Ave. Ten-acre Campus. In session the year around. Boarding and Day Pupils. Send for Illustrated Catalogue.

HOLLMAN Business Colleges

The BEST and most PROGRESSIVE BUSINESS COLLEGE, conducted along lines of broadest success. Rates, 3 mos., $32.50; 6 mos., $55. 100 Coulter Bldg., 213 S. Bdwy. Phones—A1803, Bdwy. 2546.

**EGAN SCHOOL**

Entire Top Floor Majestic Theater Bldg.

Music and Drama

Send for catalog. Phone F3685.

**The Orton School**

FOR GIRLS

Twenty-second Year.

154 S. Euclid Ave., Pasadena. Special, general and college preparatory courses. Art and music. Outdoor study. Home Tel. 694.

The Isaacs-Woodbury Business College

8th floor Hamburger Bldg.—100 feet above street noise. Leader since 1884—strictly business. Begin now. "Books Free.

**URBAN** Military Academy, 300 So. Alvarado St.

The Military School With the Home Life. Phone—[illegible]

**STAMME**

I can cure you. Reputation unquestionable. Write for FREE BOOK explaining method of treatment. Hatfield, 1918 Grove St., Oakland.

**CALIFORNIA SCH**

For Boys. Boarding and Day. 9th year. Dr. William Horace [illegible], 1933-53 Lovelace Ave. Home [illegible] Washington St. car.

**Brownsberger Commercial College**

953-955-957 West Seventh St.

Offers the best to be had in commercial education. Free text books with all scholarships.

**HOLLYWOOD SCH**

For Girls. Sunset Boulevard and [illegible] ave. Boarding and Day School. College Preparatory and General Courses. Phone 57944, Laurel Canyon car.

**KENNARD'S POLYTE**

BUSINESS COLLEGE. 1889 S. Grand Ave. $10.00 a Month. Position for [illegible] A WEEK'S TRIAL FREE.

**BOOKS FREE**

Also All Supplies Throughout the [illegible] LOS ANGELES BUSINESS COLLEGE, N. E. Cor. 9th & Hill. Call, Phone or Write.

**PSYCH ALMIST**

Richard De[illegible]

Past and future [illegible] to him like an open book. He gives advice in regard to business, on all matters pertaining to domestic and [illegible] affairs, viz.: Law suits, marriage, divorce and business enterprises of every [illegible] Hours 9 to 6 and Sunday.

$5.00 Readings

Reduced fee for those who [illegible]

1135 SO. OLIVE

BET. 11TH & 12TH.

At Fountains & Elsewhere Ask for "HORLICK'S"

The Original and Genuine MALTED MILK

The Food-Drink for All Ages

At restaurants, hotels, soda fountains. Delicious, invigorating and sustaining. Keep it on your sideboard at home. Don't travel without it.

A quick lunch prepared in a minute. Takes no imitation. Insist on Horlick's. Not in Any Substitute.